

US00D661719S

(12) **United States Design Patent**  
**Katori et al.**

(10) **Patent No.:** **US D661,719 S**  
(45) **Date of Patent:** **\*\* Jun. 12, 2012**

(54) **SURVEILLANCE CAMERA**  
(75) Inventors: **Takehito Katori**, Fukuoka (JP); **Yasuki Yamakawa**, Fukuoka (JP)  
(73) Assignee: **Panasonic Corporation**, Osaka (JP)  
(\*\*) Term: **14 Years**

D585,926 S 2/2009 Su et al.  
D607,033 S \* 12/2009 Arbuckle et al. .... D16/203  
D633,932 S \* 3/2011 Park ..... D16/203  
D634,345 S \* 3/2011 Kim ..... D16/203  
D634,347 S 3/2011 Park  
D634,768 S 3/2011 Ko  
D635,172 S 3/2011 Ko  
D637,640 S 5/2011 Park  
2008/0170121 A1\* 7/2008 Su et al. .... 348/143  
\* cited by examiner

(21) Appl. No.: **29/401,425**  
(22) Filed: **Sep. 12, 2011**  
(51) **LOC (9) Cl.** ..... **16-01**  
(52) **U.S. Cl.** ..... **D16/203**  
(58) **Field of Classification Search** ..... D16/200–205,  
D16/218; 348/143, 373–376; 358/906; 396/427,  
396/535–541  
See application file for complete search history.

*Primary Examiner* — Adir Aronovich  
(74) *Attorney, Agent, or Firm* — Brinks Hofer Gilson & Lione

(57) **CLAIM**  
We claim the ornamental design for a surveillance camera, as shown and described.

(56) **References Cited**  
**U.S. PATENT DOCUMENTS**  
D307,915 S 5/1990 Kuester, III  
D340,940 S 11/1993 Ellenberger et al.  
5,966,176 A \* 10/1999 Chow et al. .... 348/373  
D481,407 S \* 10/2003 Alessio ..... D16/203  
D497,928 S 11/2004 Cheng-Yuan  
D514,150 S 1/2006 Muto et al.  
D515,607 S 2/2006 Cheng  
D528,144 S 9/2006 Takemasa  
D552,145 S 10/2007 Grotto  
D554,169 S 10/2007 Peng et al.  
D554,170 S 10/2007 Grotto  
D576,193 S 9/2008 Su et al.  
D578,561 S 10/2008 Dumanogullari

**DESCRIPTION**  
FIG. 1 is a top, front and right side perspective view of a surveillance camera of the present invention;  
FIG. 2 is a front elevational view thereof;  
FIG. 3 is rear elevational view thereof;  
FIG. 4 is a top plan view thereof;  
FIG. 5 is bottom plan view thereof;  
FIG. 6 is a left side view elevational thereof; and,  
FIG. 7 is right side elevational view thereof.  
The broken lines shown represent unclaimed subject matter and form no part of the claimed design.

**1 Claim, 6 Drawing Sheets**

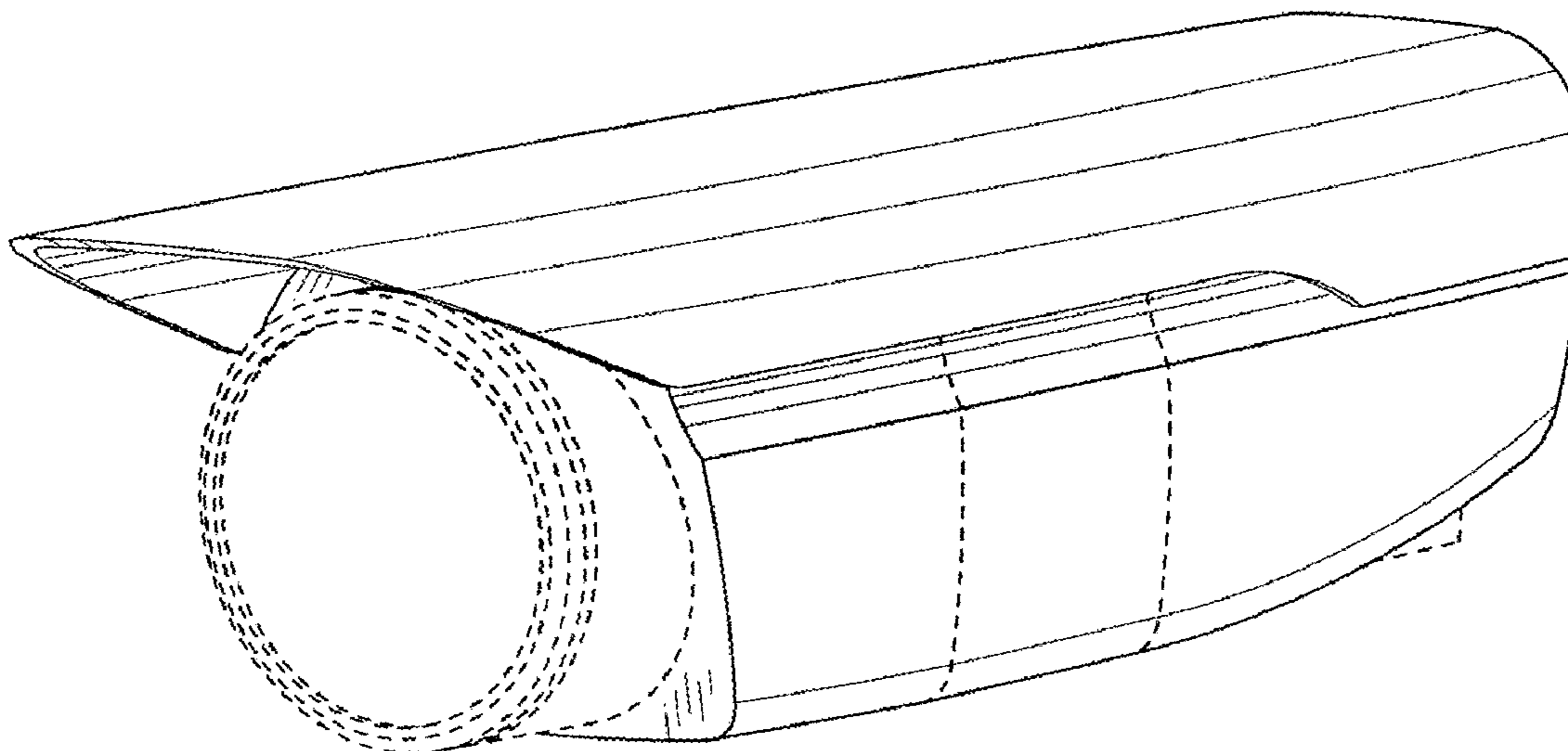

FIG. 1

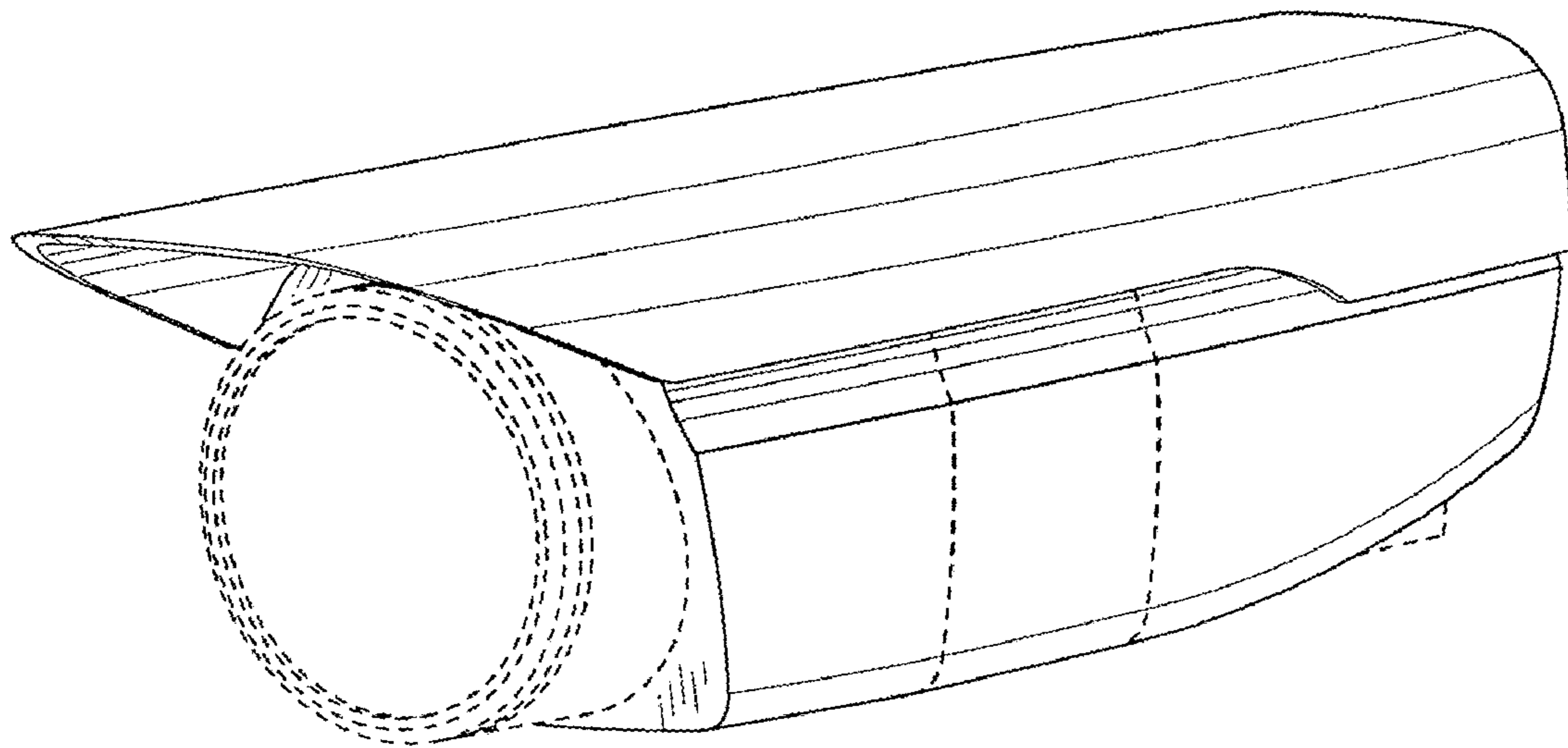

FIG.2

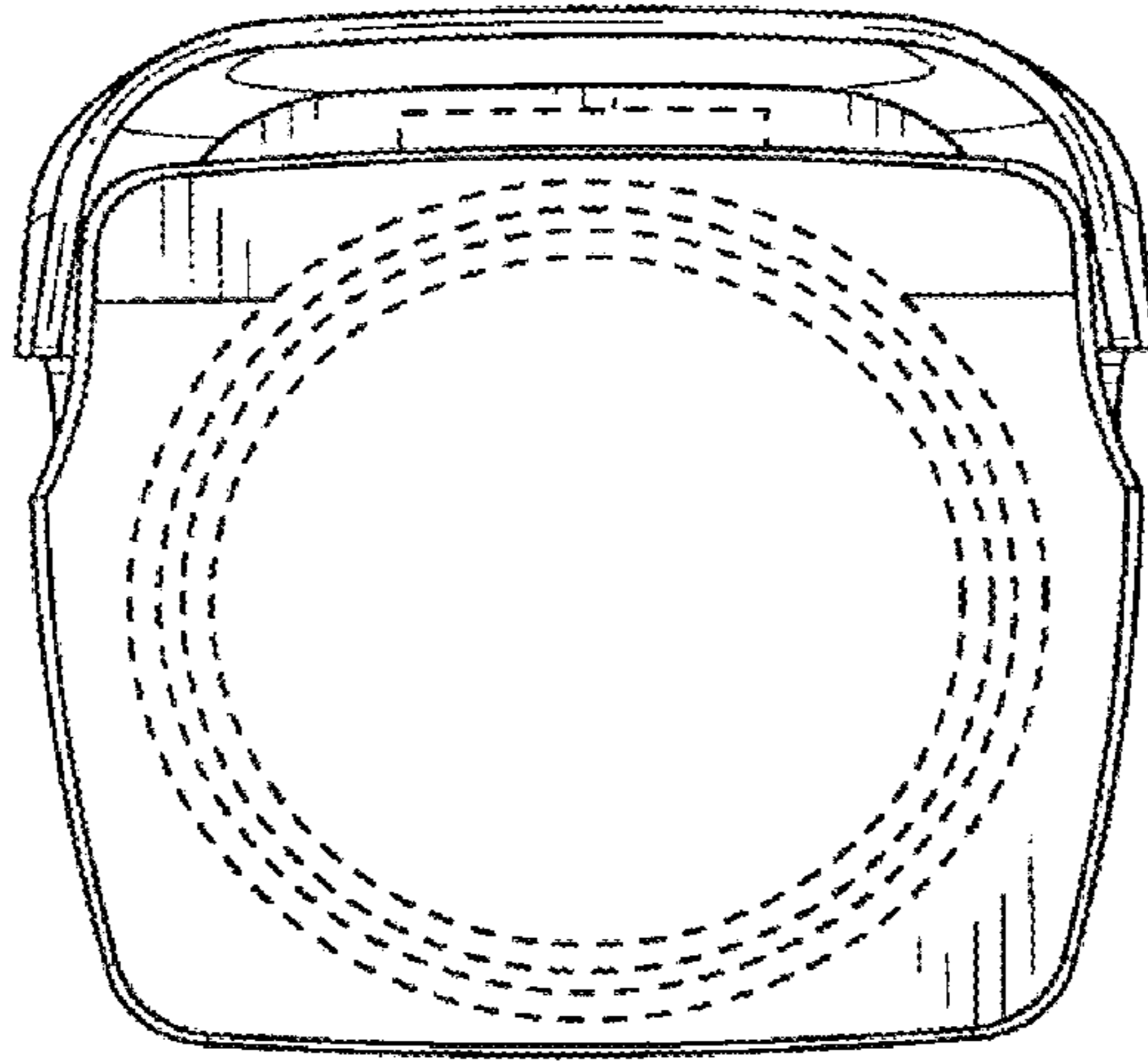

FIG.3

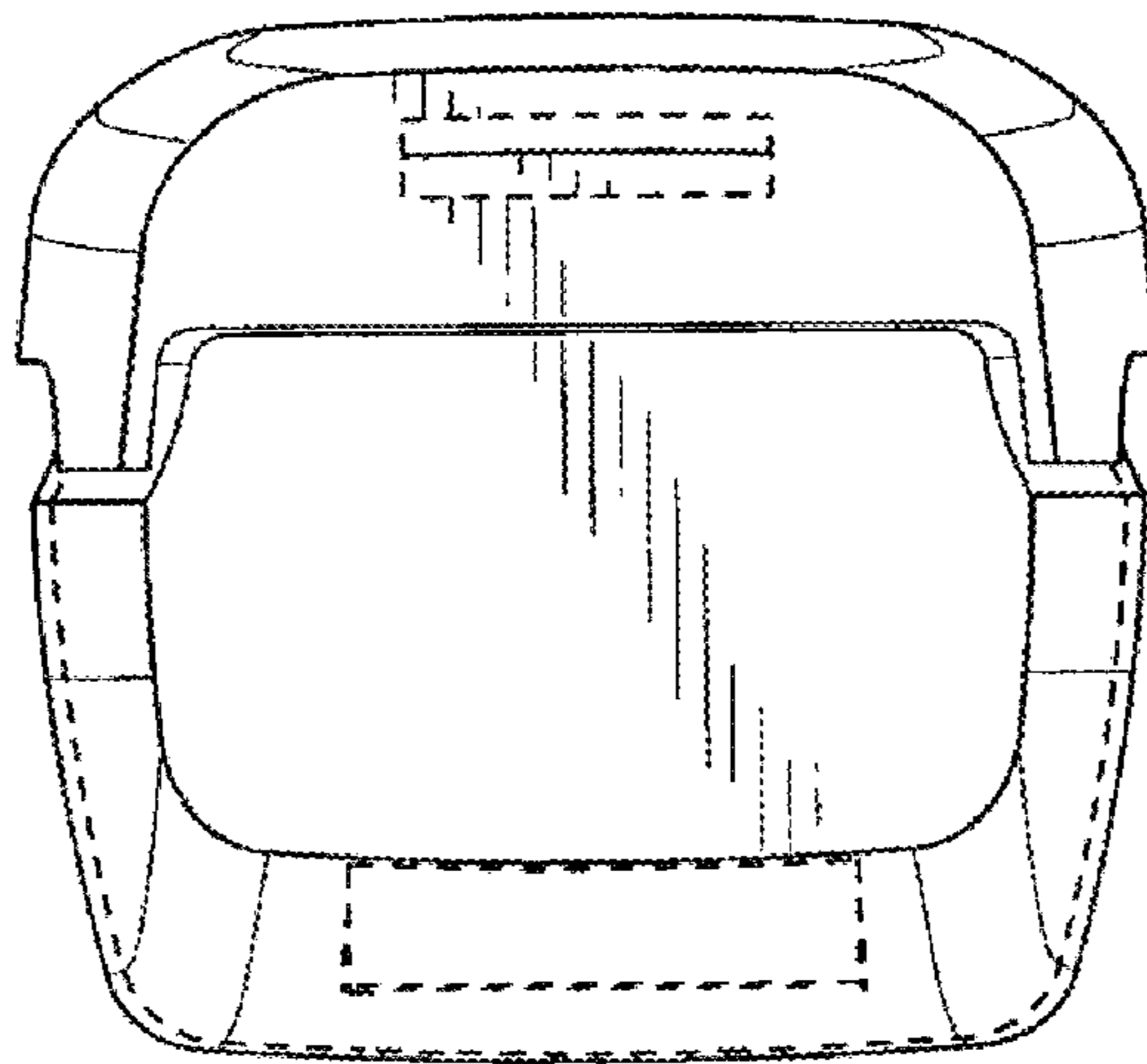

FIG.4

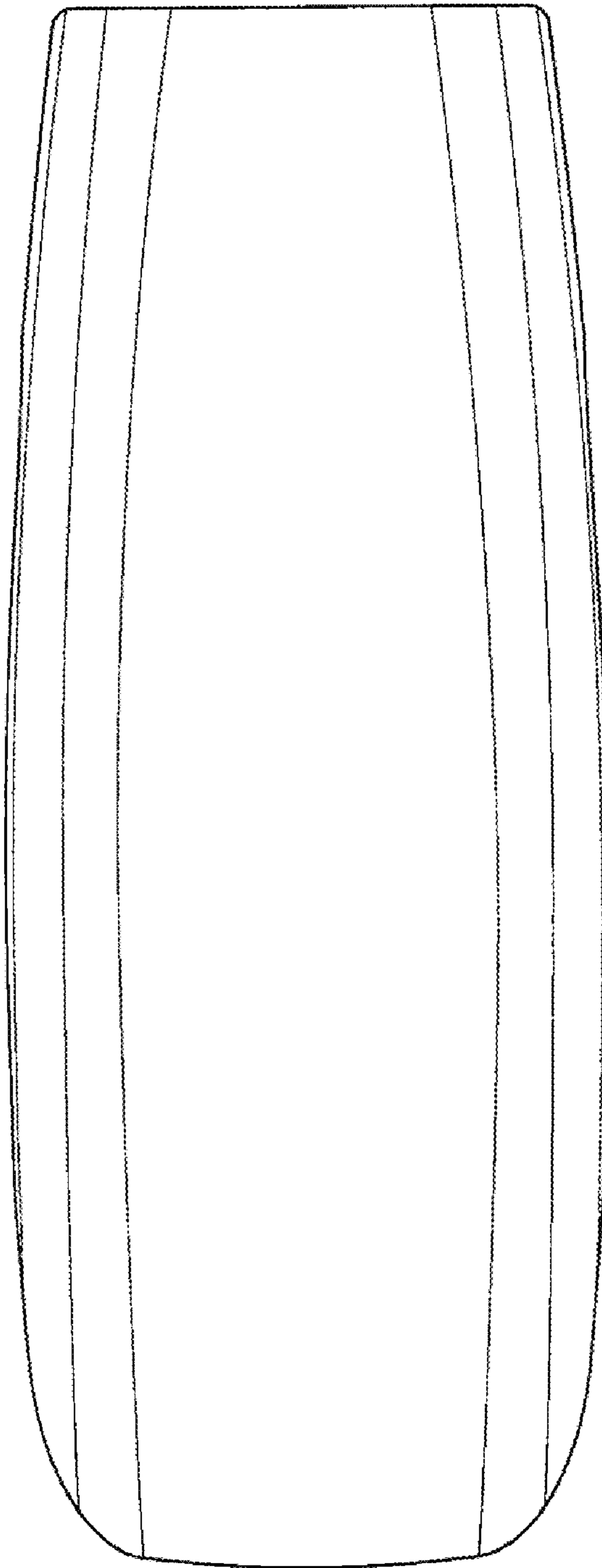

FIG. 5

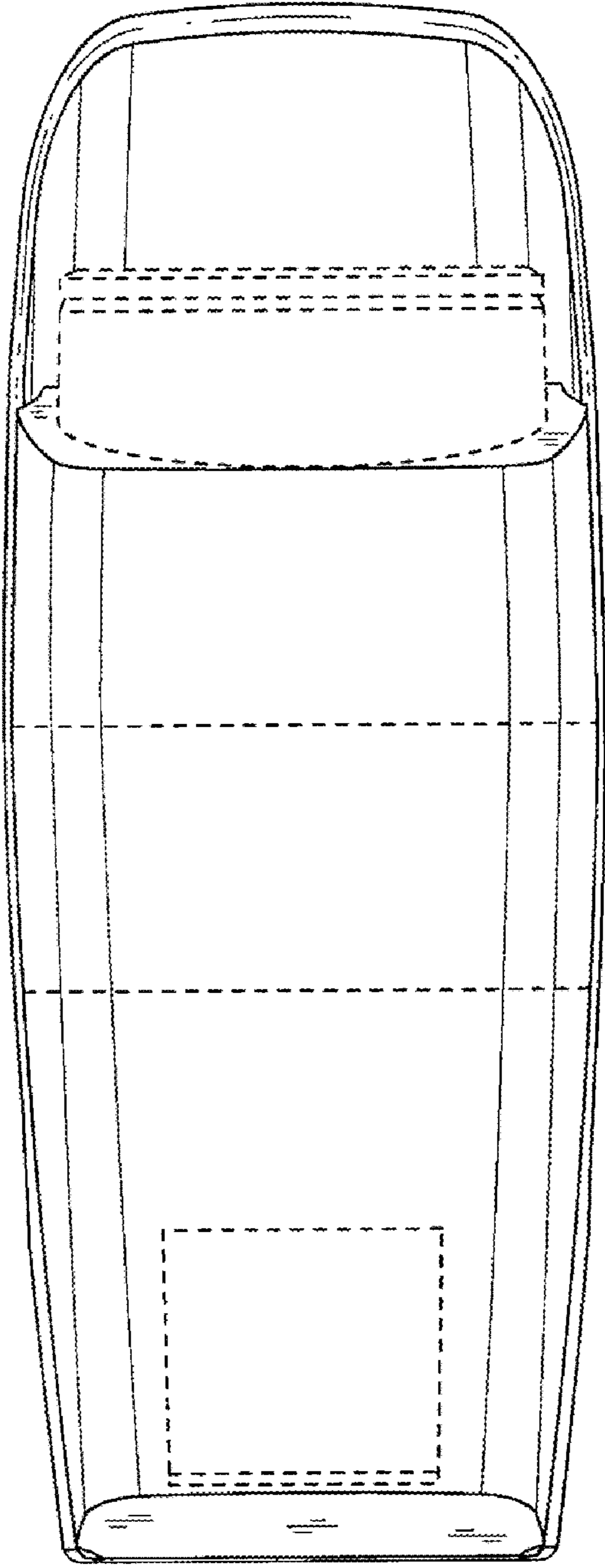

FIG.6

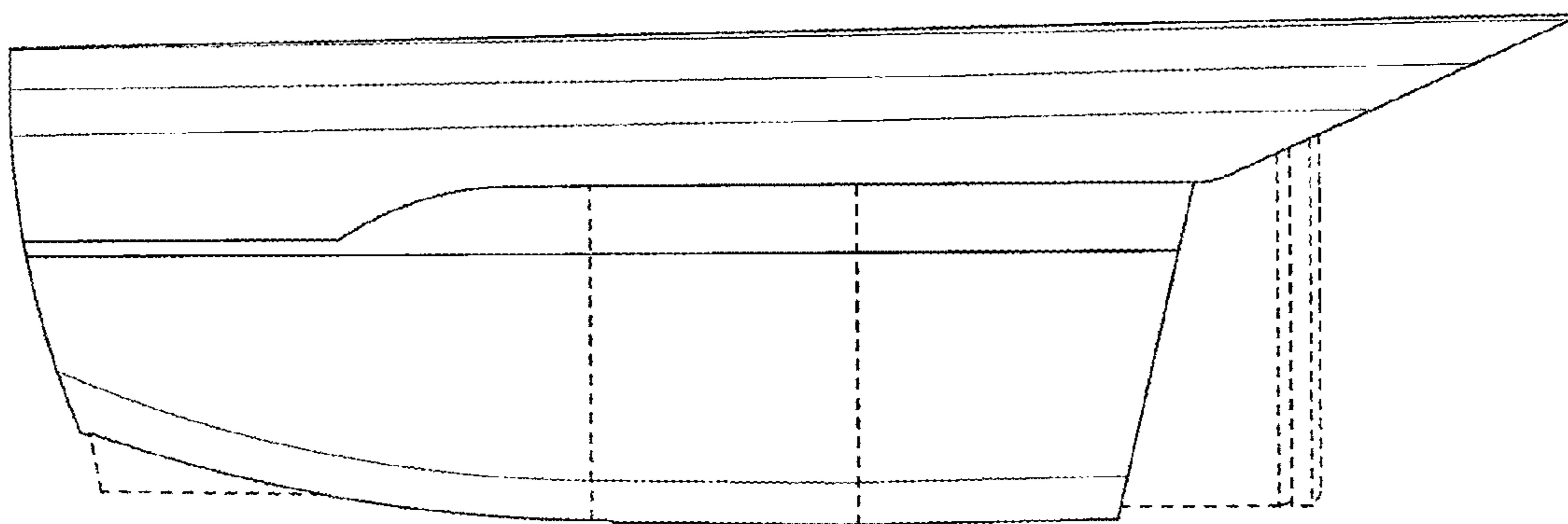

FIG.7

