

US00D661716S

(12) **United States Design Patent**  
**Barrett et al.**

(10) **Patent No.:** **US D661,716 S**  
(45) **Date of Patent:** **\*\* Jun. 12, 2012**

(54) **HIGH-YIELD LADLE BOTTOM**  
(75) Inventors: **Ronald Barrett**, Fenelton, PA (US);  
**Donald Abrino**, Curwensville, PA (US)  
(73) Assignee: **North American Refractories**  
**Company**, Moon Township, PA (US)  
(\*\*) Term: **14 Years**  
(21) Appl. No.: **29/410,165**  
(22) Filed: **Jan. 5, 2012**  
(51) **LOC (9) Cl.** ..... **15-09**  
(52) **U.S. Cl.** ..... **D15/144**  
(58) **Field of Classification Search** ..... D15/144,  
D15/144.1, 144.2; 22/600; 66/283; 222/590,  
222/591, 593, 594, 597, 601, 603; 266/45,  
266/200, 227, 230, 236, 275  
See application file for complete search history.

5,382,003 A	1/1995	Sankaranarayanan et al. ....	266/230
RE35,597 E	8/1997	Vassilicos .....	266/230
5,879,616 A	3/1999	Erny .....	266/45
5,948,349 A	9/1999	Beurotte et al. ....	266/44
RE37,417 E	10/2001	Koffron .....	266/230
6,673,306 B2	1/2004	Abrino et al. ....	266/275
6,723,275 B2	4/2004	Koffron et al. ....	266/45
6,787,098 B2	9/2004	Abrino et al. ....	266/44
7,112,300 B2	9/2006	Richard et al. ....	266/275
8,110,142 B2 *	2/2012	Barrett et al. ....	266/283
2002/0153645 A1	10/2002	Abrino et al. ....	266/280
2005/0127582 A1 *	6/2005	Richaud et al. ....	266/200
2007/0029708 A1 *	2/2007	Richaud et al. ....	266/200
2007/0132162 A1	6/2007	Barrett .....	266/283
2009/0166387 A1 *	7/2009	Bigelow et al. ....	222/590

\* cited by examiner

*Primary Examiner* — Patricia Palasik  
(74) *Attorney, Agent, or Firm* — Kusner & Jaffe

(57) **CLAIM**  
The ornamental design for the high-yield ladle bottom, as shown and described.

(56) **References Cited**

U.S. PATENT DOCUMENTS

3,352,465 A *	11/1967	Shapland .....	222/600
3,516,478 A *	6/1970	Dunn et al. ....	164/423
3,603,050 A	9/1971	Coleman .....	52/249
4,360,133 A *	11/1982	Debaise .....	222/590
4,601,415 A	7/1986	Koffron .....	222/597
4,709,903 A	12/1987	LaBate .....	266/227
4,746,102 A *	5/1988	Gilles et al. ....	266/236
4,968,007 A	11/1990	Forte et al. ....	266/100
5,171,513 A	12/1992	Vassilicos .....	266/230
5,196,051 A *	3/1993	Heaslip et al. ....	75/582

**DESCRIPTION**

FIG. 1 is a top, perspective view of a high-yield ladle bottom;  
FIG. 2 is a top plan view thereof;  
FIG. 3 is a front elevational view thereof;  
FIG. 4 is a left end view thereof;  
FIG. 5 is a right end view thereof;  
FIG. 6 is a back elevational view thereof; and,  
FIG. 7 is a bottom view thereof.

**1 Claim, 3 Drawing Sheets**

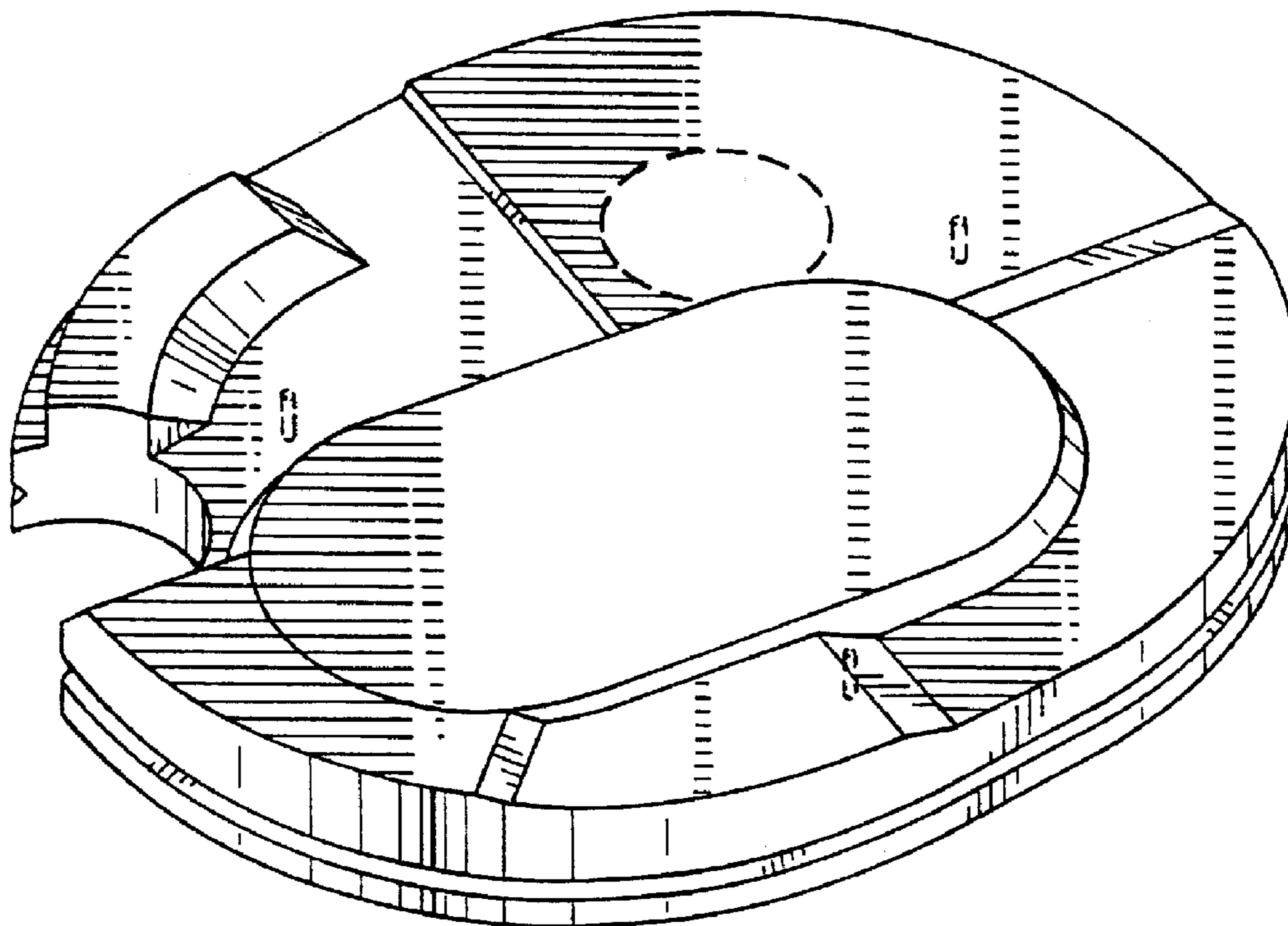

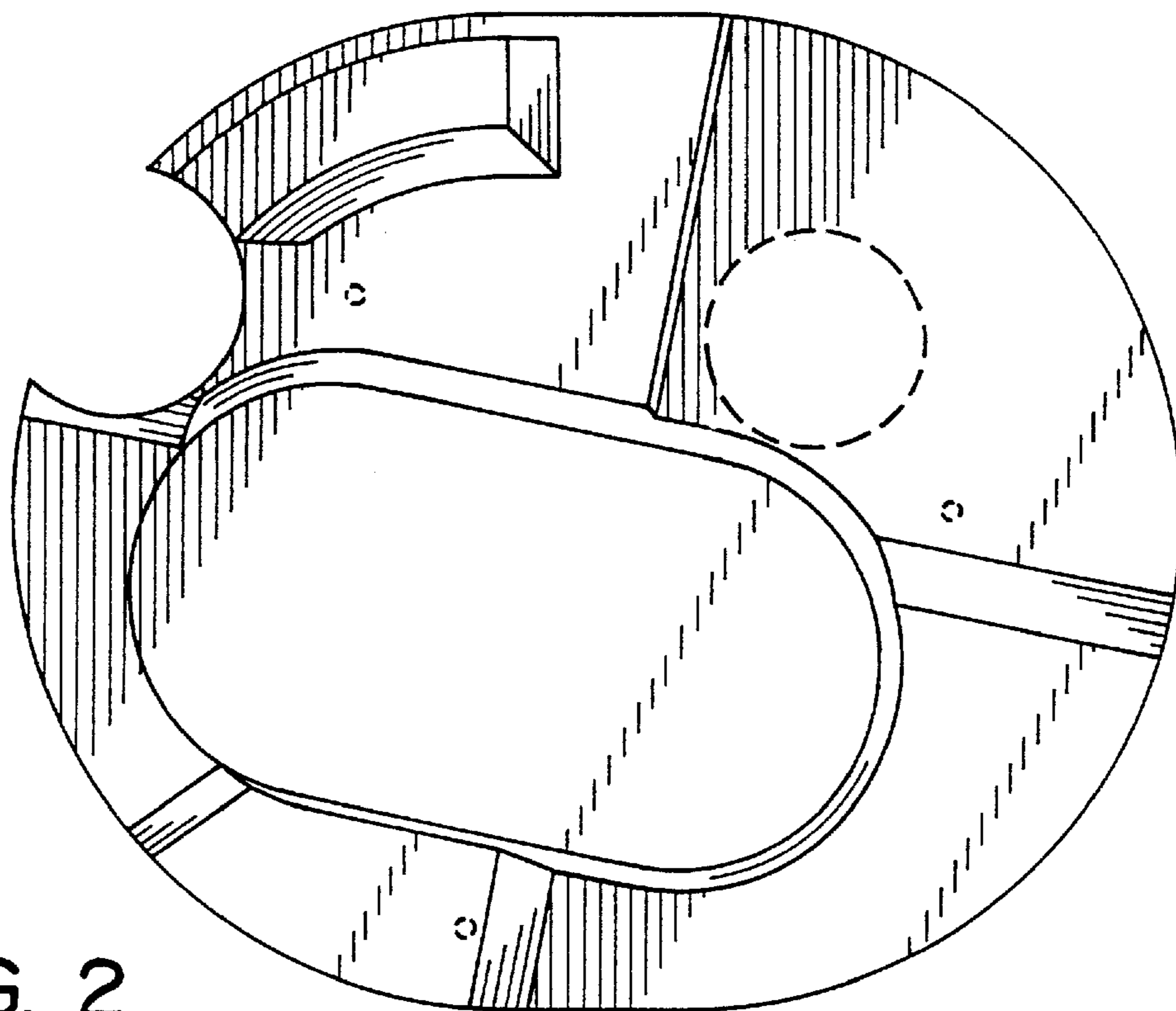
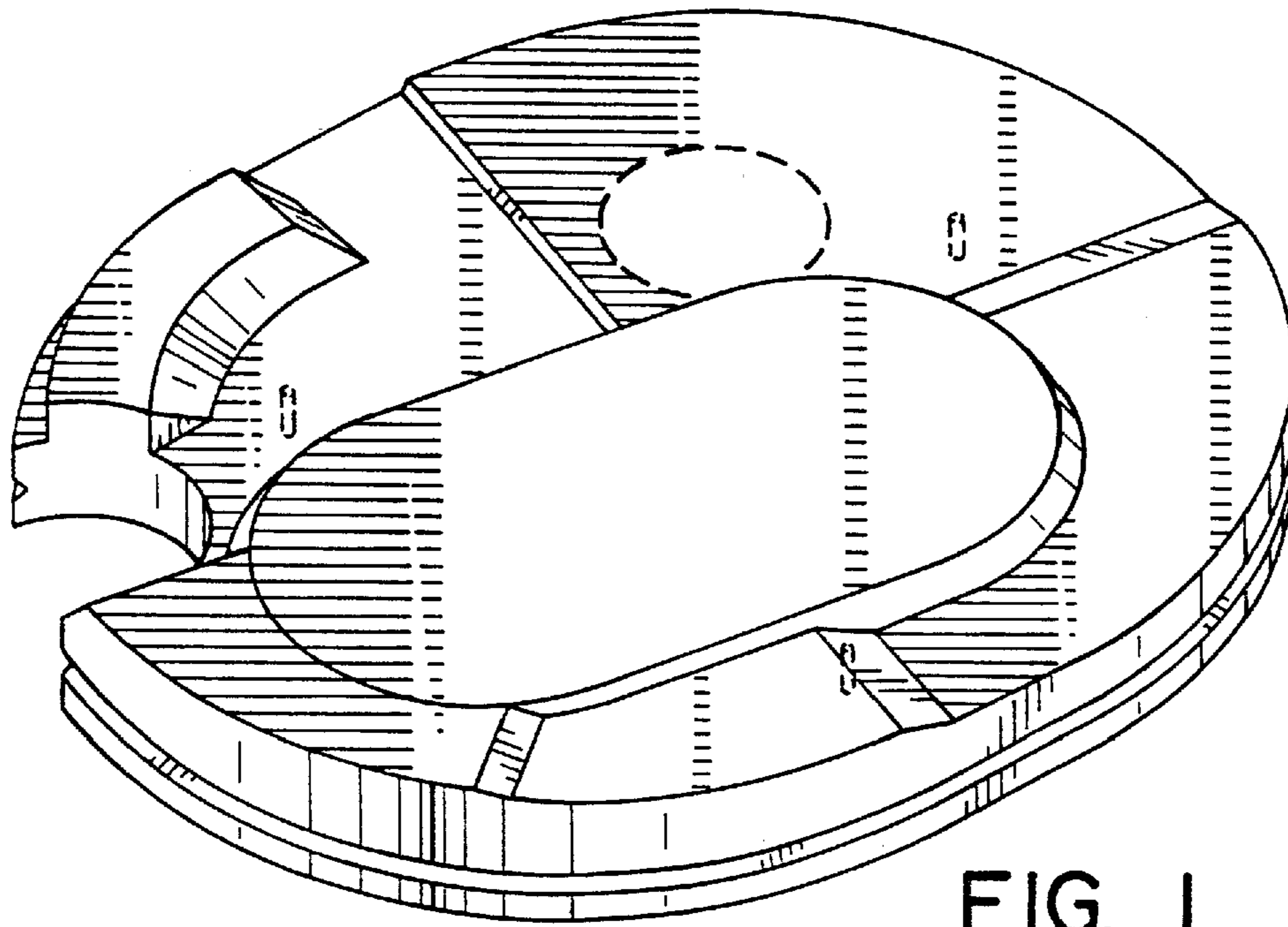

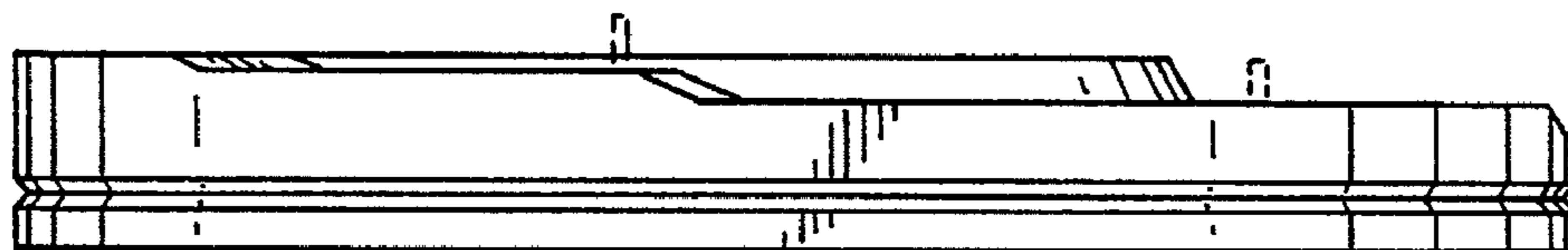

FIG. 3

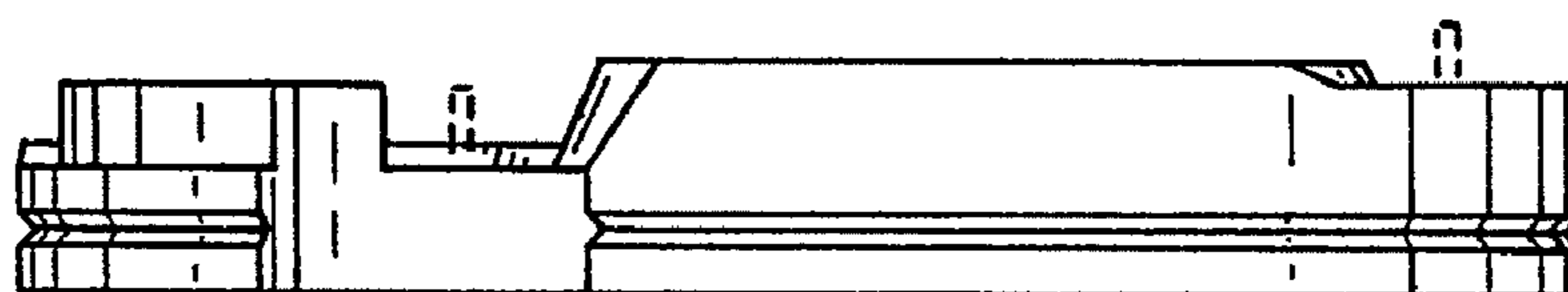

FIG. 4

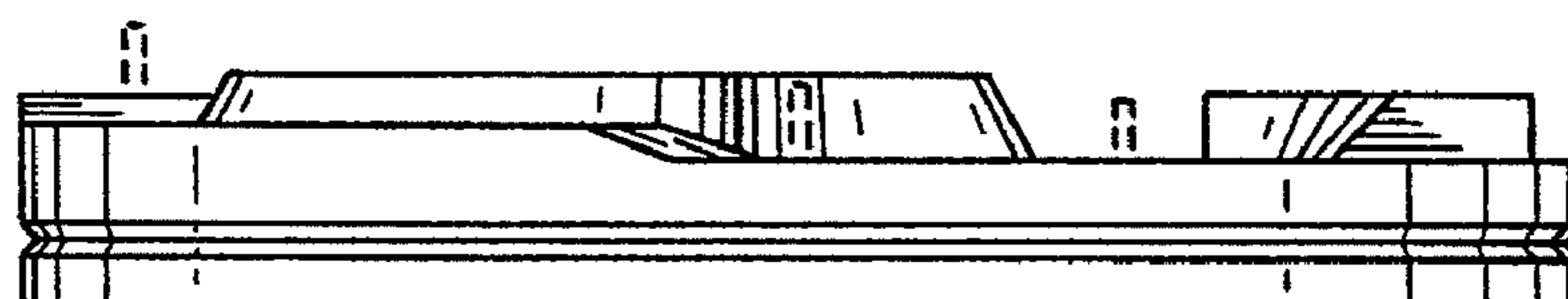

FIG. 5

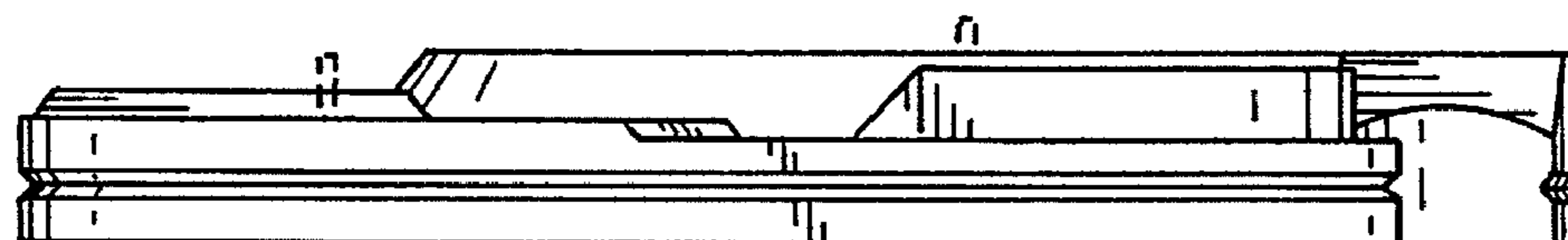

FIG. 6

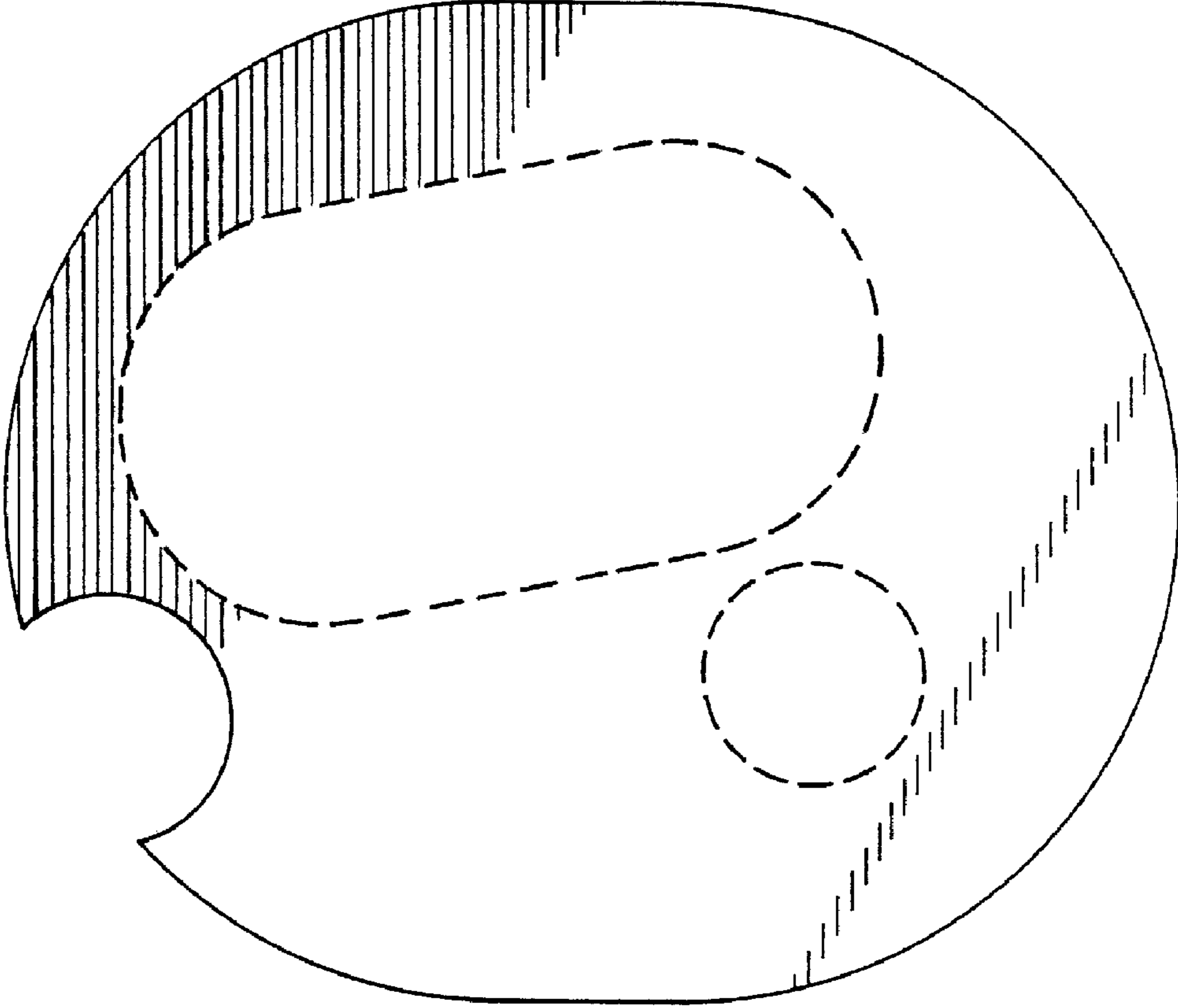

FIG. 7