

US00D661643S

(12) **United States Design Patent**
Kaji

(10) **Patent No.:** **US D661,643 S**
(45) **Date of Patent:** **** Jun. 12, 2012**

(54) **TIRE**

(75) Inventor: **Shinichi Kaji**, Osaka (JP)

(73) Assignee: **Toyo Tire & Rubber Co., Ltd.**, Osaka (JP)

(**) Term: **14 Years**

(21) Appl. No.: **29/379,220**

(22) Filed: **Nov. 16, 2010**

(30) **Foreign Application Priority Data**

May 17, 2010 (JP) 2010-012057

(51) **LOC (9) Cl.** **12-16**

(52) **U.S. Cl.** **D12/602**

(58) **Field of Classification Search** D12/582-585,
D12/592-598; 152/209.1-209.28

See application file for complete search history.

(56) **References Cited**

U.S. PATENT DOCUMENTS

D409,122	S	*	5/1999	Kemp et al.	D12/602
6,050,313	A	*	4/2000	Tsuda	152/209.18
D445,070	S	*	7/2001	Schuster	D12/602
D598,369	S	*	8/2009	Beha	D12/602
D624,490	S	*	9/2010	Kaji	D12/602

FOREIGN PATENT DOCUMENTS

CN	300732549	1/2008
CN	200930186226.5	2/2010
JP	D1381747	3/2010

* cited by examiner

Primary Examiner — George D Kirschbaum

(74) *Attorney, Agent, or Firm* — Sterne, Kessler, Goldstein & Fox PLLC

(57) **CLAIM**

The ornamental design for a tire, as shown and described.

DESCRIPTION

FIG. 1 is a perspective view of a tire showing my new design; FIG. 2 is a front view thereof; FIG. 3 is a rear view thereof; FIG. 4 is a top plan view thereof; FIG. 5 is a bottom plan view thereof; FIG. 6 is a right side view thereof; FIG. 7 is a left side view thereof; FIG. 8 is an enlarged view taken along line 8-8 in FIG. 2; and, FIG. 9 is a cross-sectional view taken along line 9-9 in FIG. 6 and line 9'-9' in FIG. 8.

In the drawings, the broken lines defining the sidewall, inner bead, and the peripheral boundary between the claimed tire tread and the unclaimed sidewall depict environmental subject matter that forms no part of the claimed design.

1 Claim, 9 Drawing Sheets

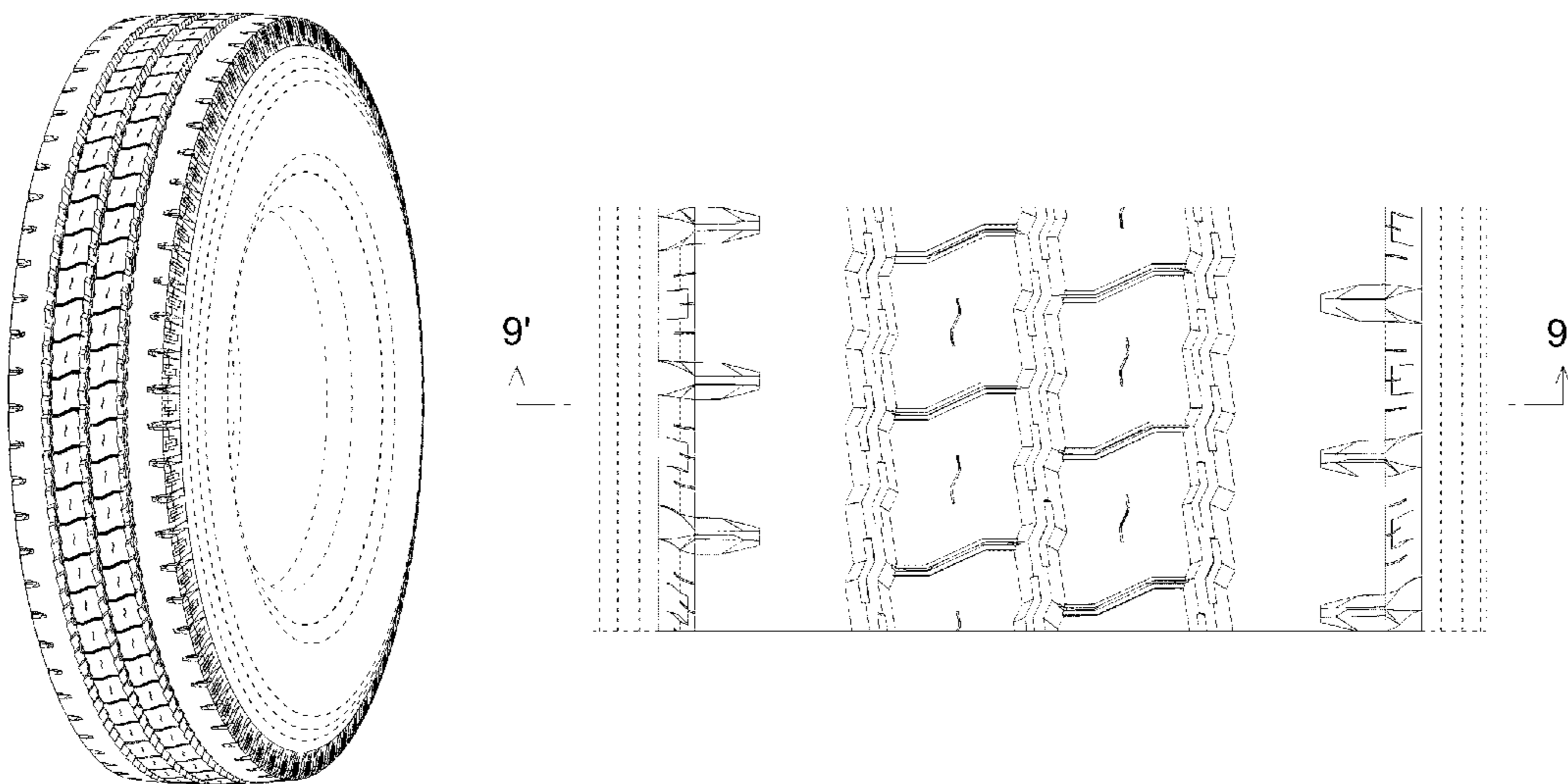

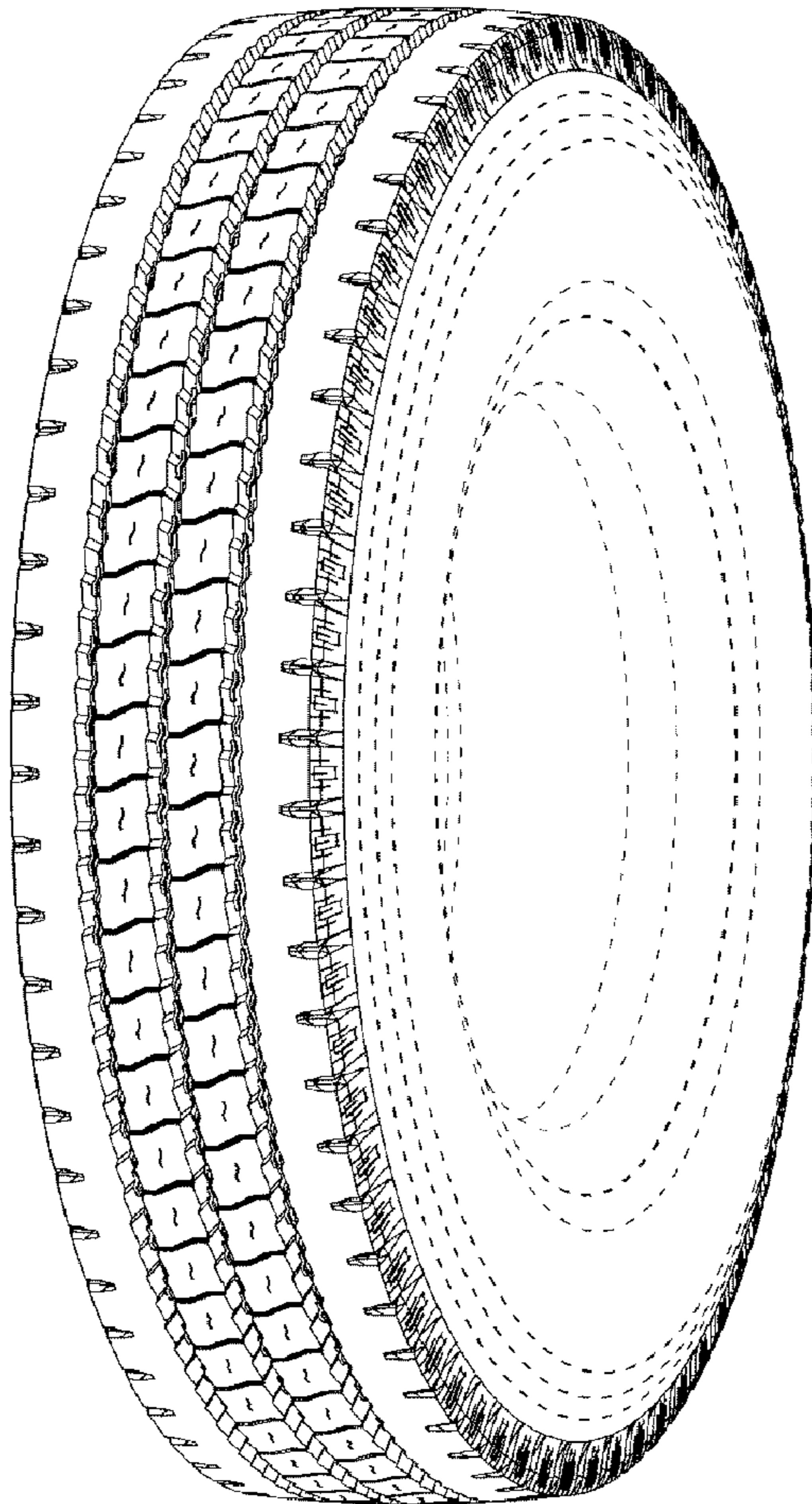

FIG. 1

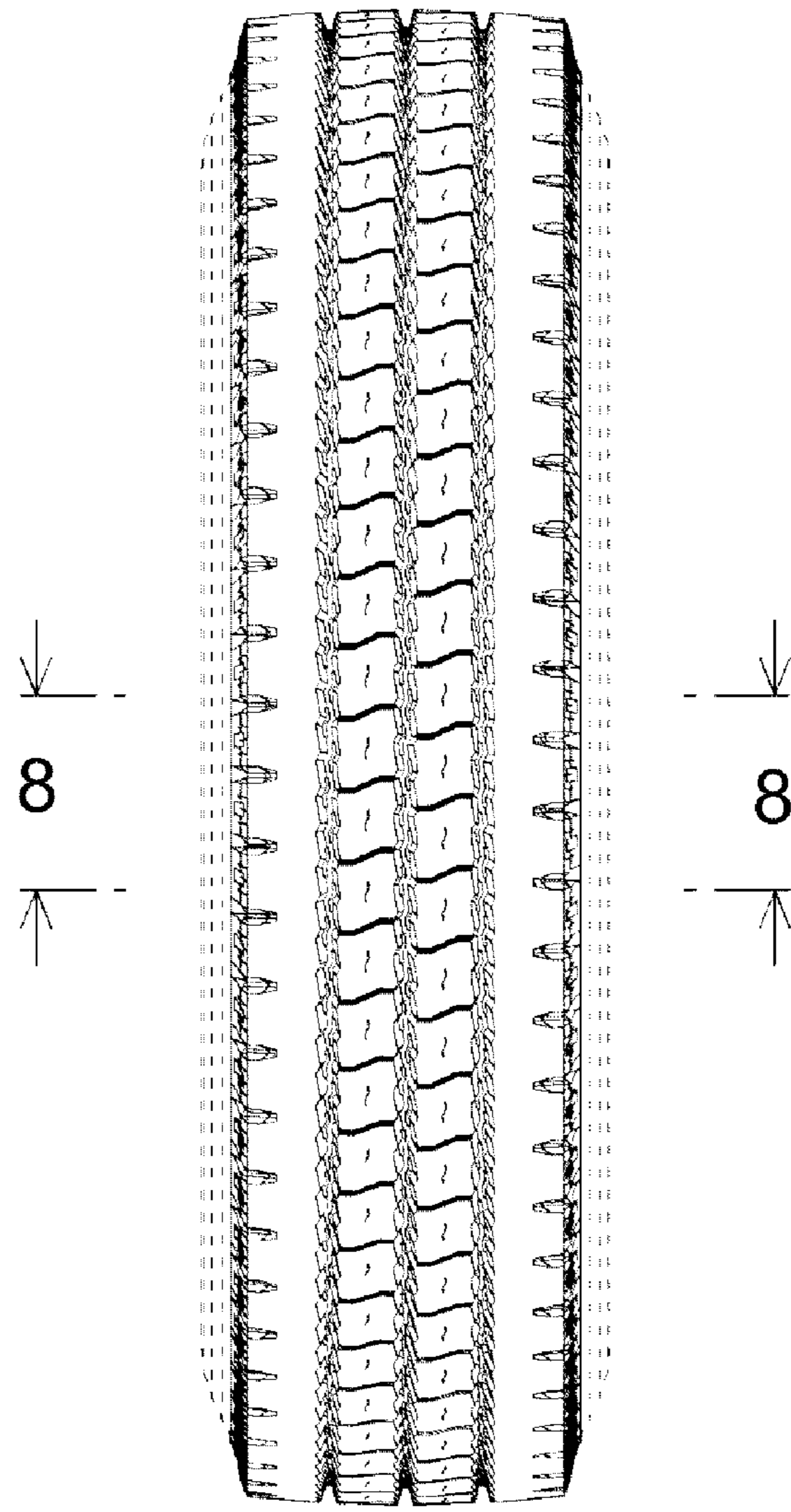

FIG. 2

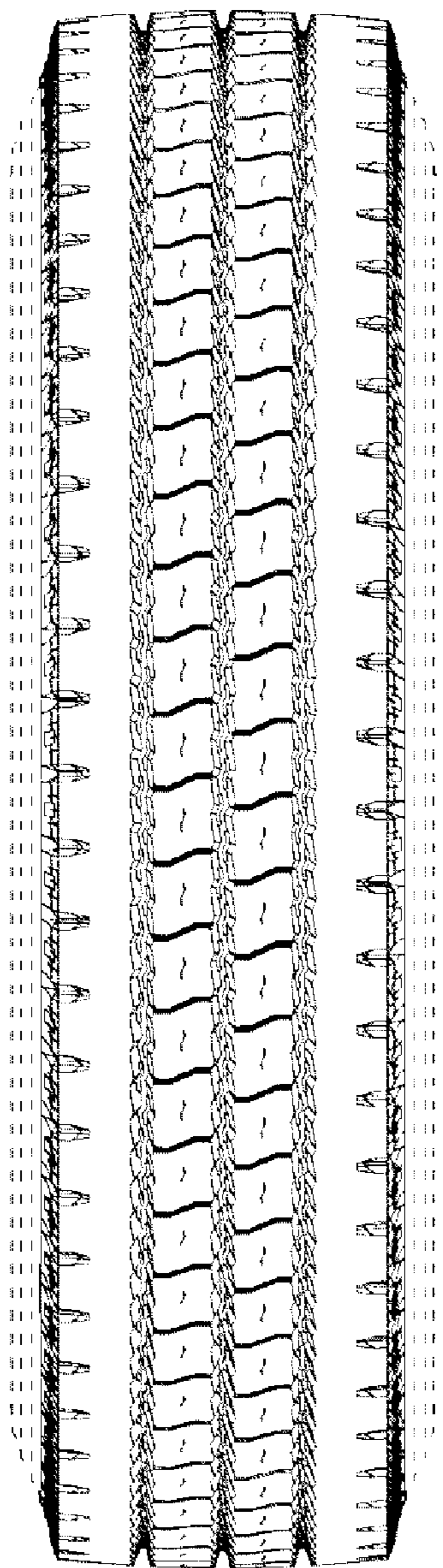

FIG. 3

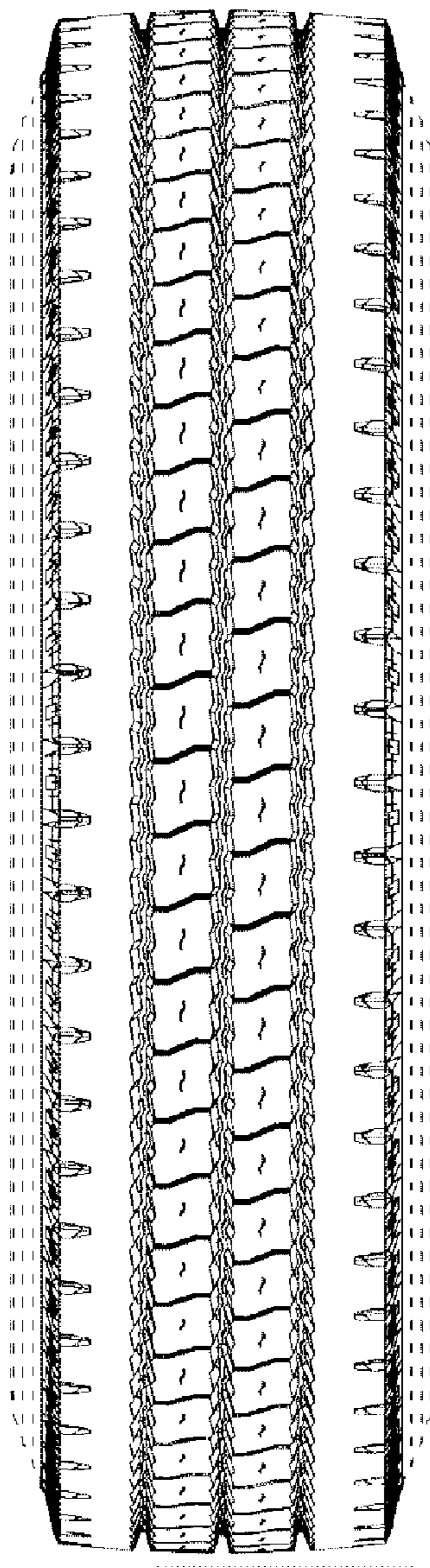

FIG. 4

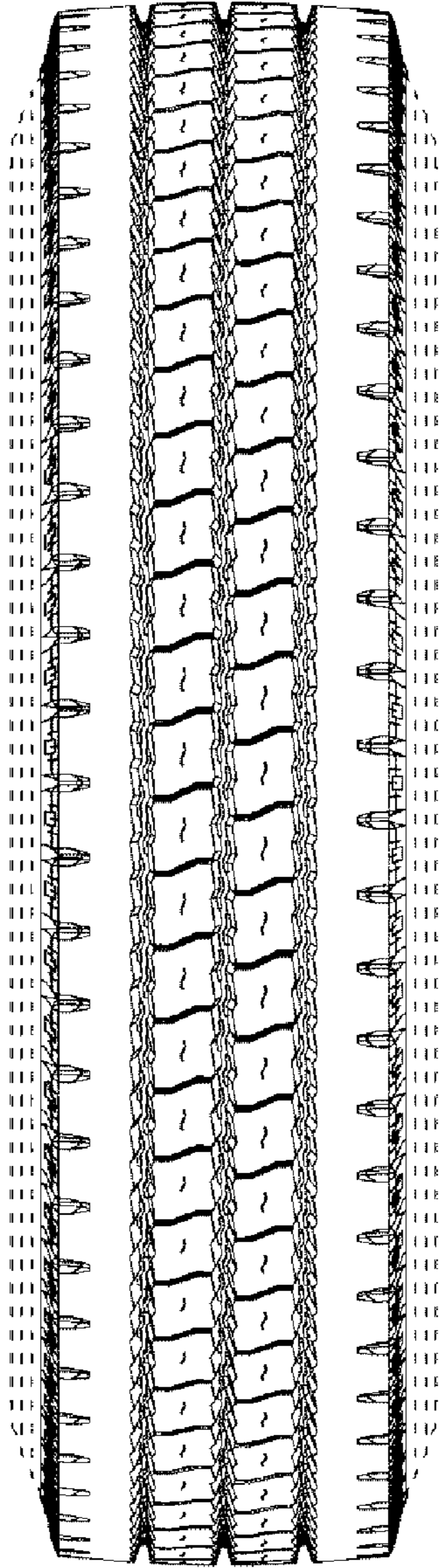

FIG. 5

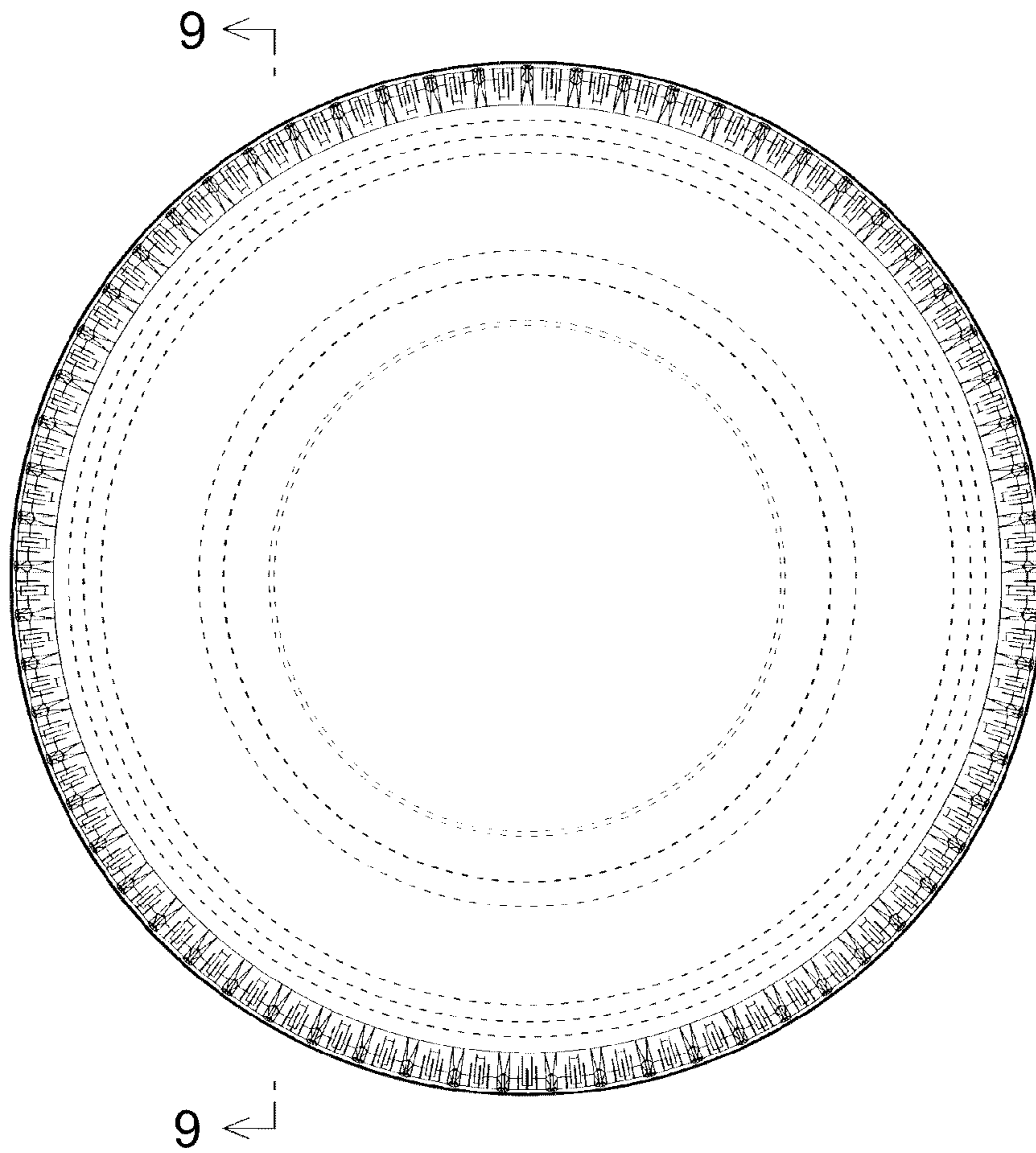

FIG. 6

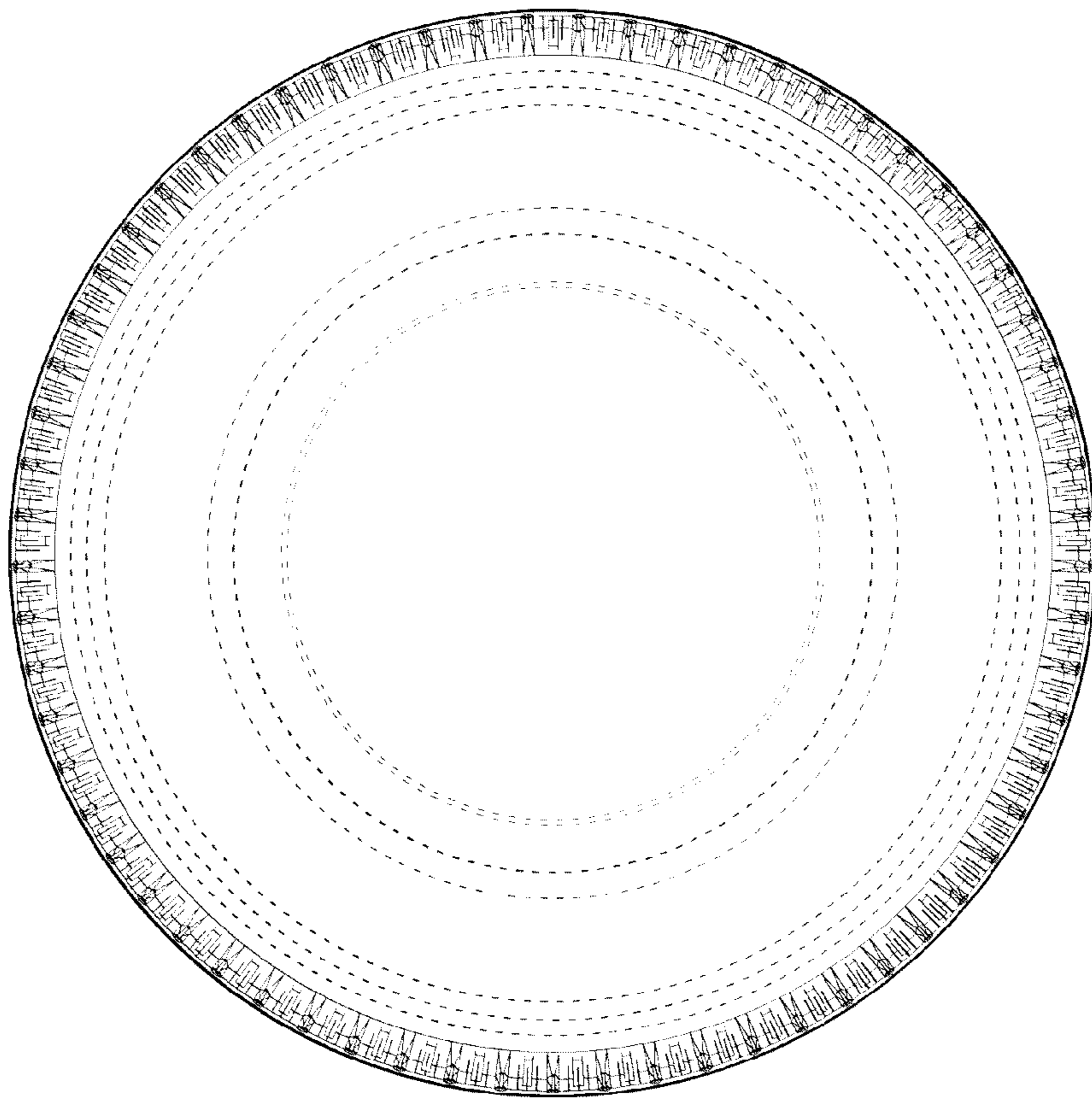

FIG. 7

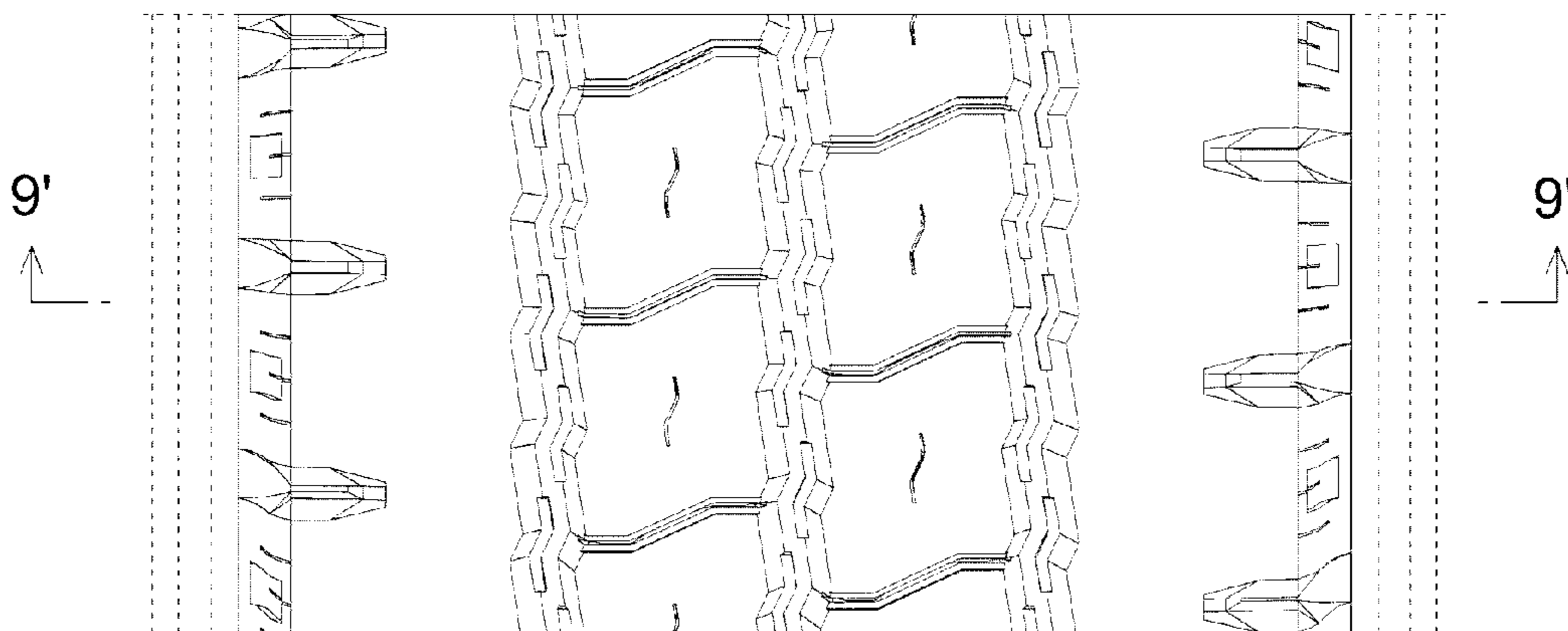

FIG. 8

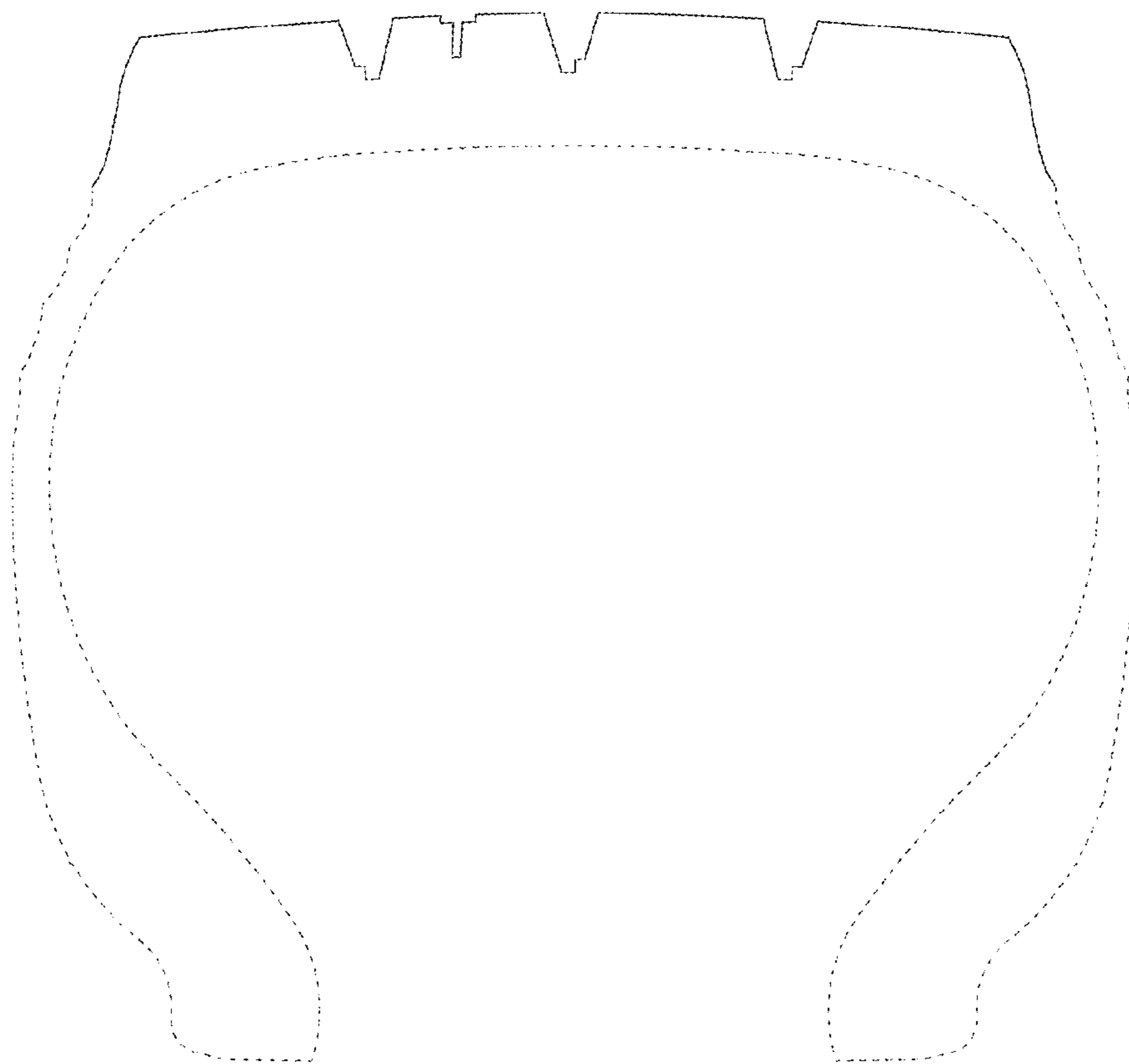

FIG. 9