

US00D661641S

(12) **United States Design Patent**
Oki et al.

(10) **Patent No.:** **US D661,641 S**
(45) **Date of Patent:** **** Jun. 12, 2012**

(54) **TREAD PORTION OF AN AUTOMOBILE TIRE**

(75) Inventors: **Futoshi Oki**, Tokyo (JP); **Kentaro Nishimura**, Tokyo (JP)

(73) Assignee: **Bridgestone Corporation**, Tokyo (JP)

(**) Term: **14 Years**

(21) Appl. No.: **29/367,854**

(22) Filed: **Aug. 13, 2010**

(30) **Foreign Application Priority Data**

Feb. 15, 2010 (JP) 2010-003439

(51) **LOC (9) Cl.** **12-16**

(52) **U.S. Cl.** **D12/600**

(58) **Field of Classification Search** D12/586-603;
152/209.1-209.28

See application file for complete search history.

(56) **References Cited**

U.S. PATENT DOCUMENTS

D410,420 S * 6/1999 de Barsy D12/600
D449,022 S * 10/2001 Cazin-Bourguignon
et al. D12/600
D458,584 S * 6/2002 Young et al. D12/600

* cited by examiner

Primary Examiner — George D Kirschbaum

(74) *Attorney, Agent, or Firm* — Sughrue Mion, PLLC

(57) **CLAIM**

The ornamental design for a tread portion of an automobile tire, as shown and described.

DESCRIPTION

FIG. 1 is a front view of a tread portion of an automobile tire; FIG. 2 is a perspective view thereof; FIG. 3 is a rear view thereof; FIG. 4 is a left side view thereof; FIG. 5 is a fragmentary enlarged view showing the details of the tread portion thereof; FIG. 6 is an end view taken along line 6-6 in FIG. 5; and, FIG. 7 is an end view taken along line 7-7 in FIG. 5. In the drawings, the broken lines defining the sidewall and the inner bead of the tire depict environmental subject matter that forms no part of the claimed design.

1 Claim, 7 Drawing Sheets

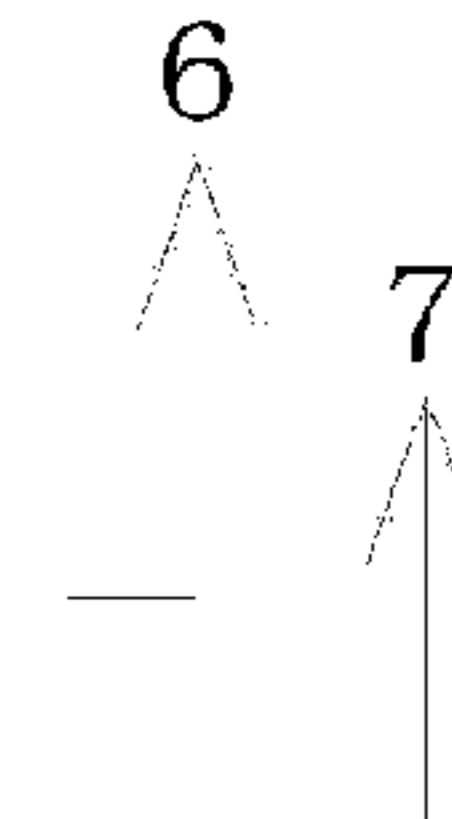
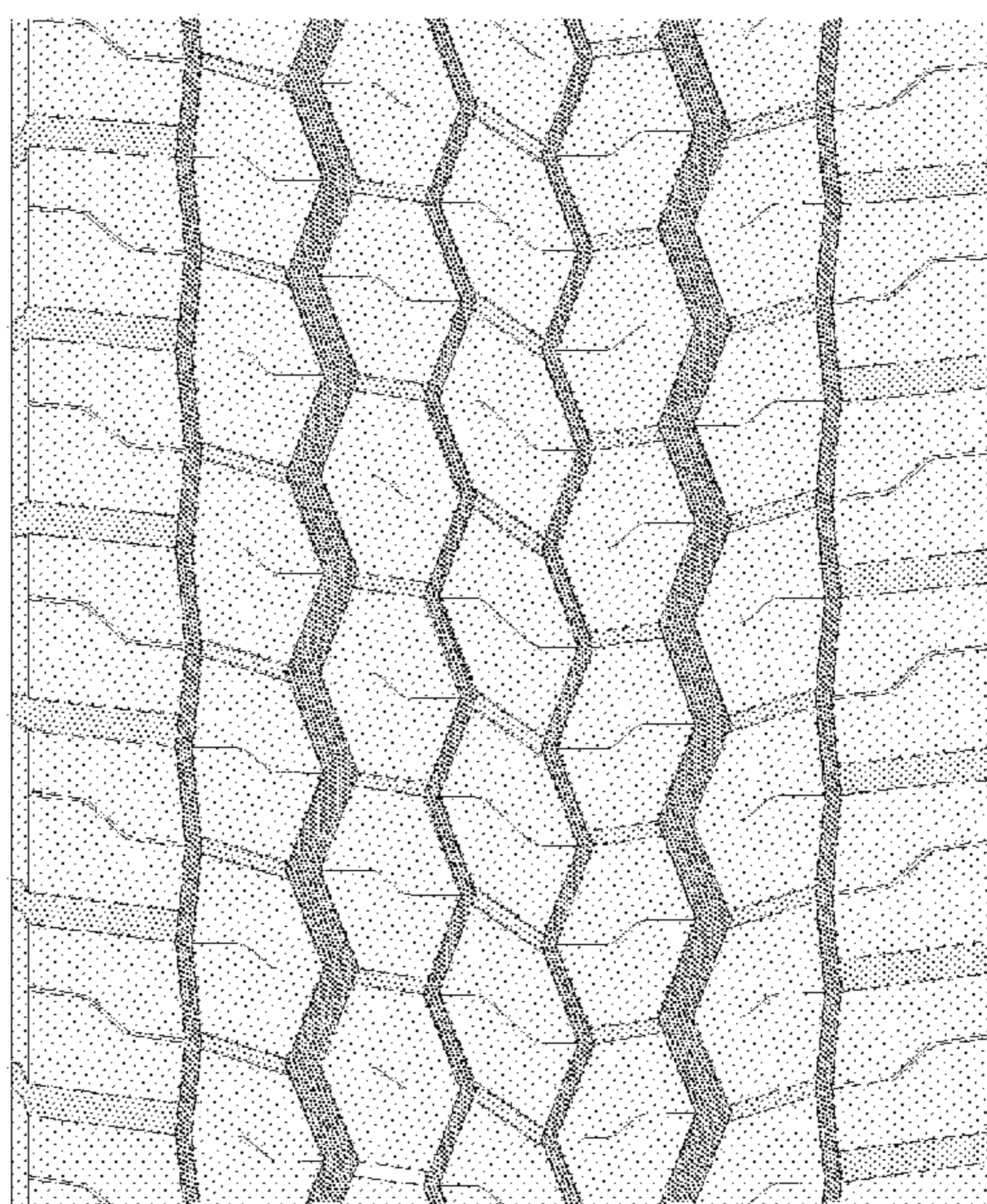
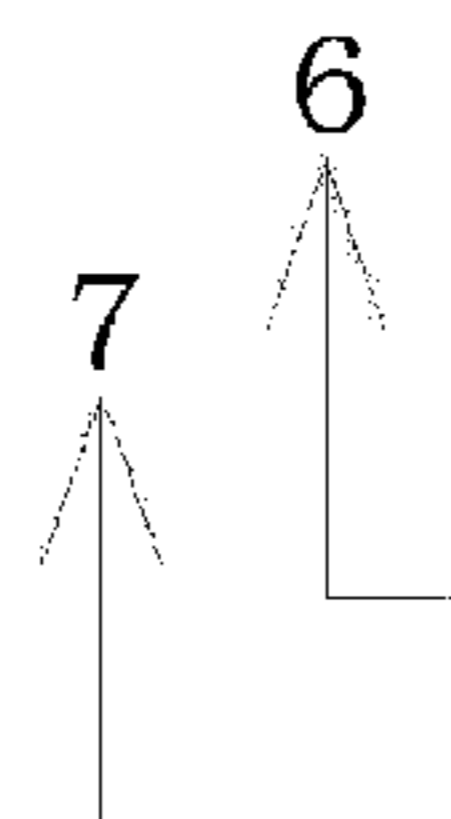
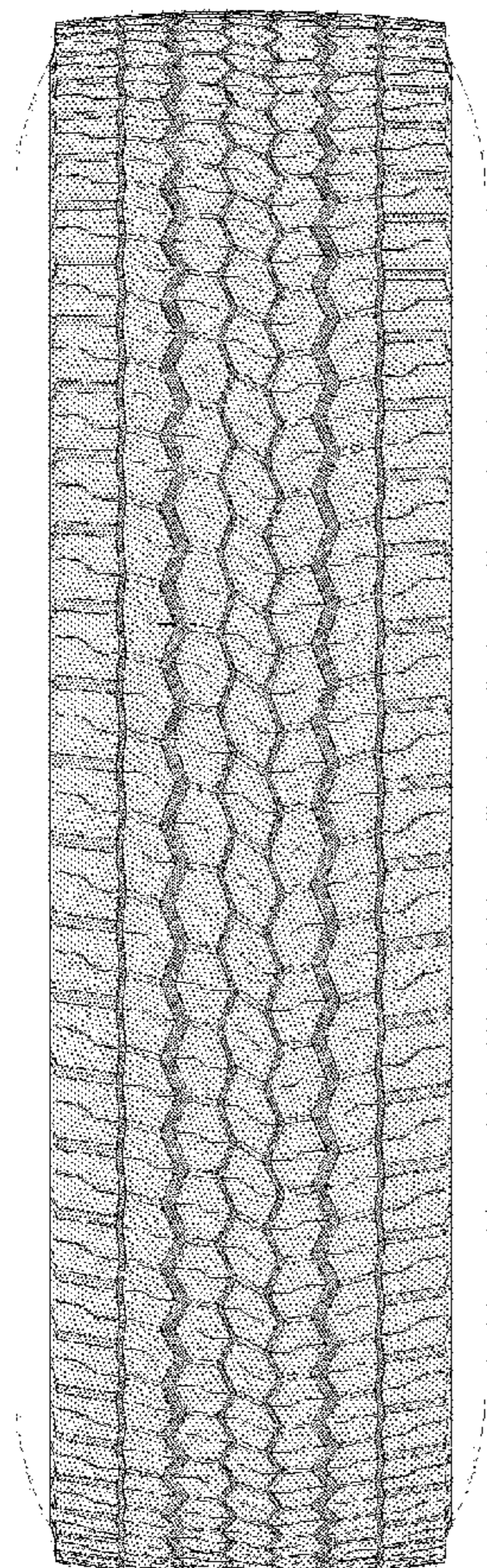

FIG. 1

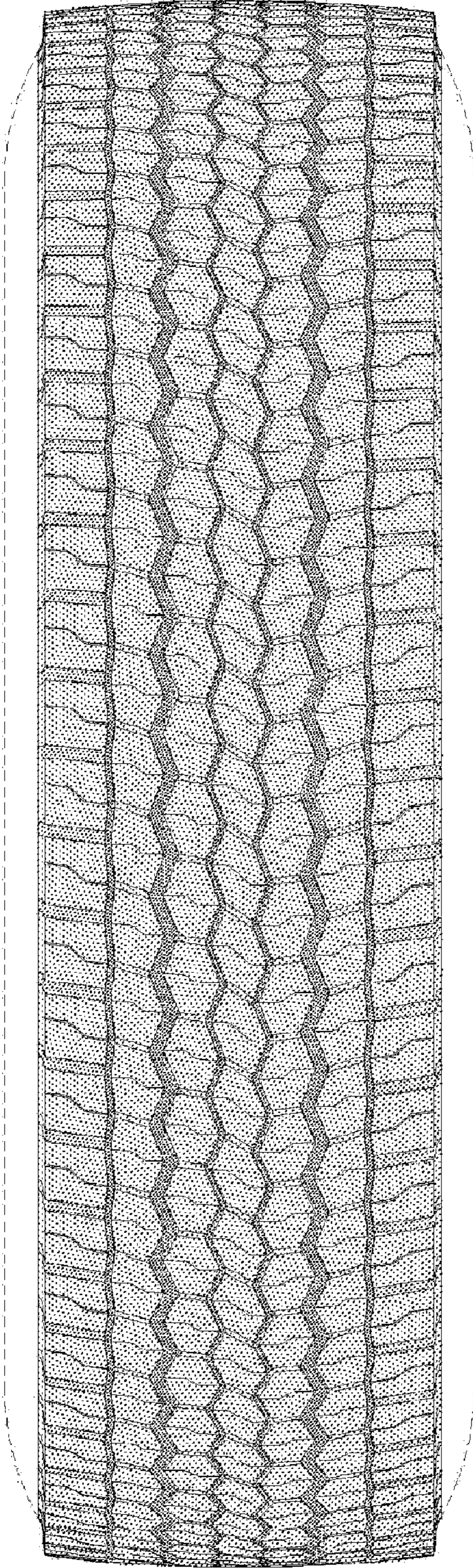

FIG. 2

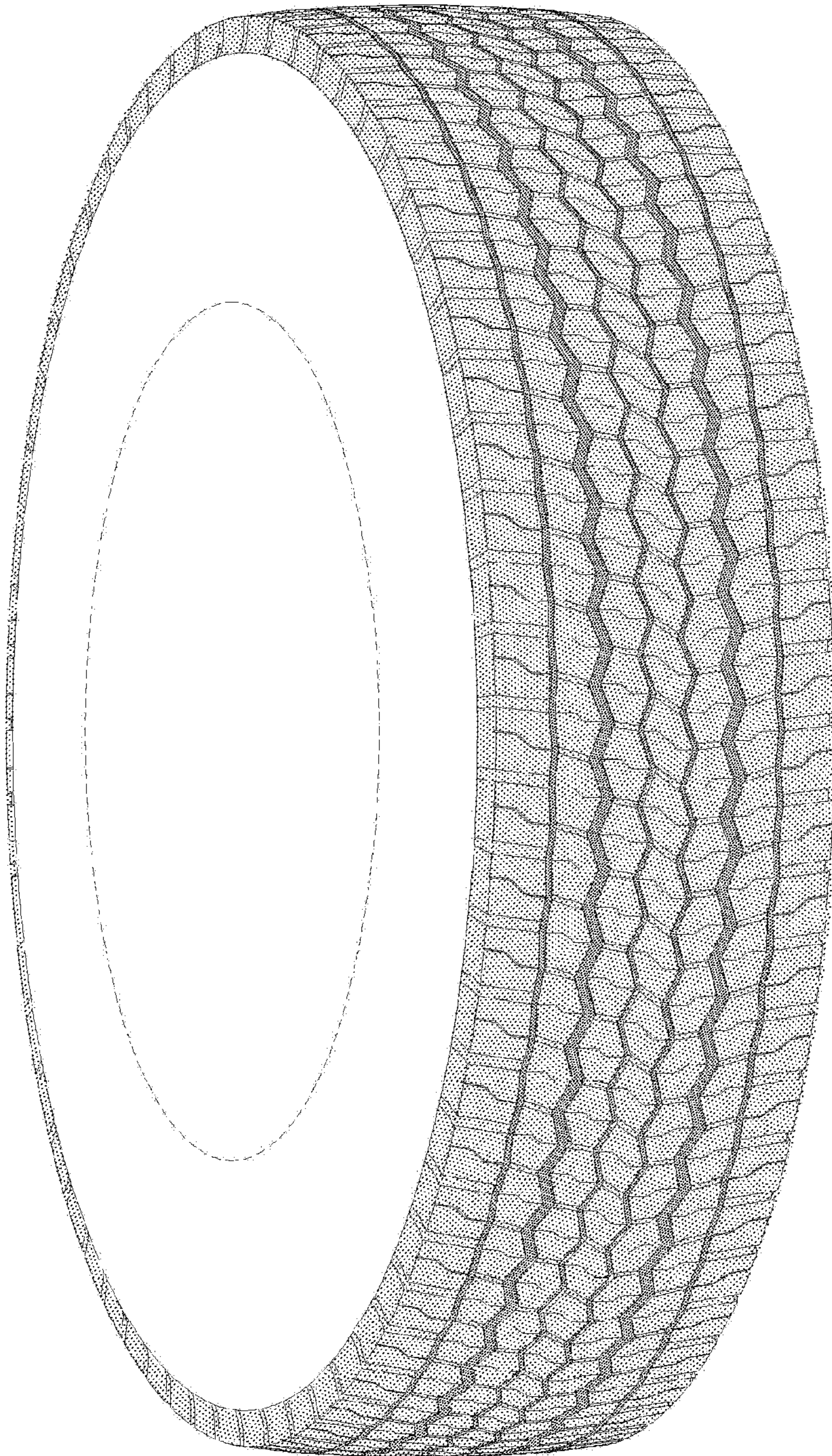

FIG. 3

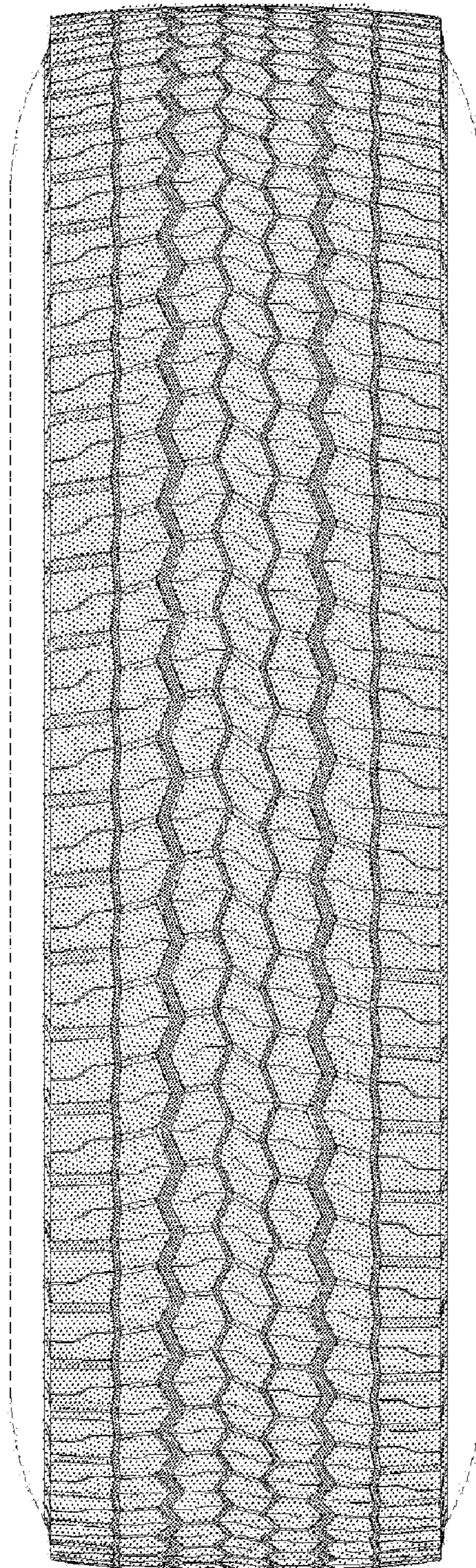

FIG. 4

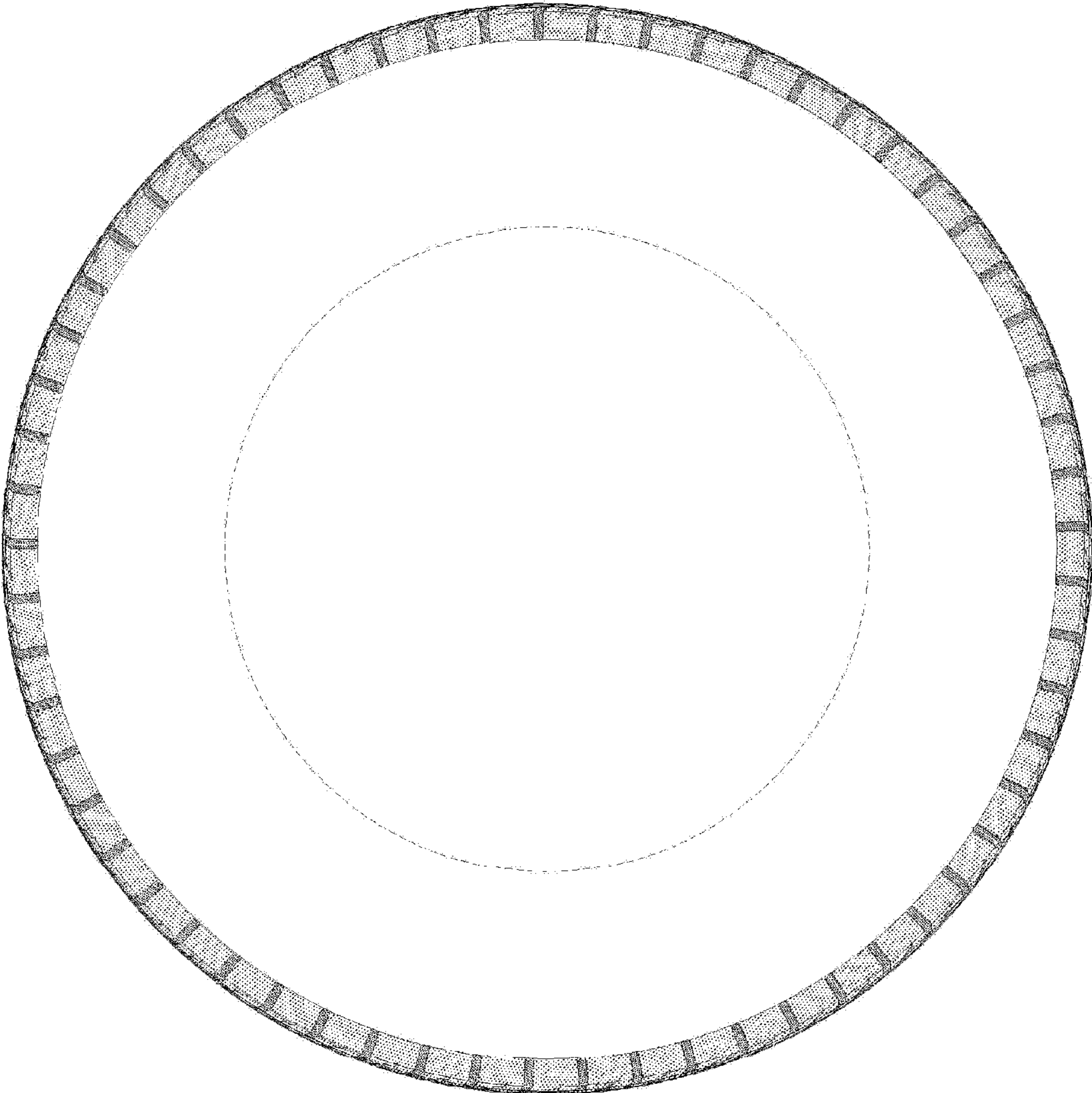

FIG. 5

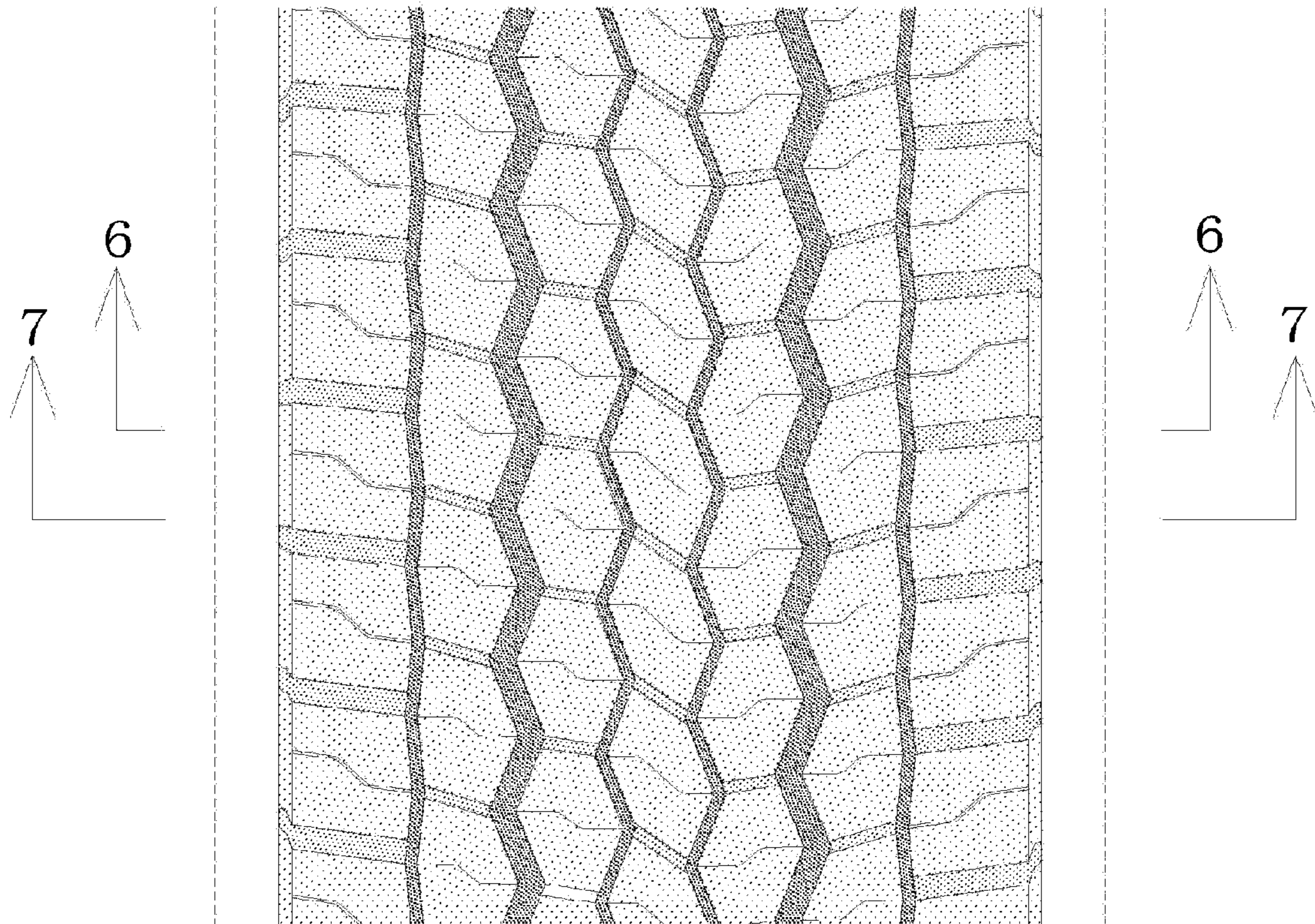

FIG. 6

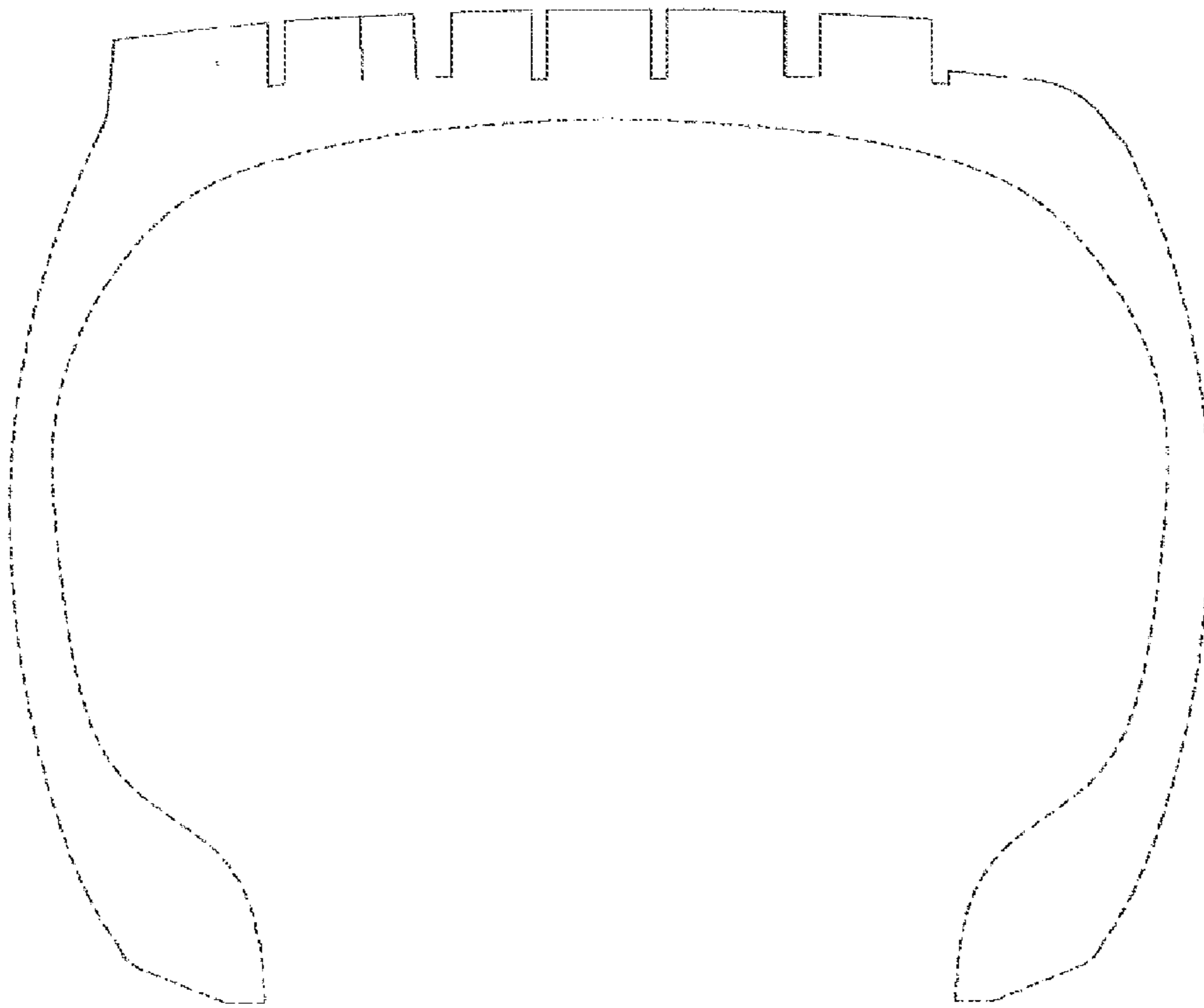

FIG. 7

