

US00D661639S

(12) **United States Design Patent**  
**Carter et al.**

(10) **Patent No.:** **US D661,639 S**

(45) **Date of Patent:** **\*\* \*Jun. 12, 2012**

(54) **TIRE TREAD**

(75) Inventors: **Jason Carter**, Greenville, SC (US);  
**Joseph A. Stain**, Shelby, NC (US)

(73) Assignees: **Michelin Recherche et Technique**,  
Granges-Paccot (CH); **Societe de  
Technologie Michelin**,  
Clermont-Ferrand (FR)

(\*) Notice: This patent is subject to a terminal dis-  
claimer.

(\*\*) Term: **14 Years**

(21) Appl. No.: **29/396,509**

(22) Filed: **Jun. 30, 2011**

(51) **LOC (9) Cl.** ..... **12-15**

(52) **U.S. Cl.** ..... **D12/579; D12/602**

(58) **Field of Classification Search** ..... D12/568-603,  
D12/900-901, 544, 564-566; 152/209.1-209.28,  
152/455

See application file for complete search history.

(56) **References Cited**

U.S. PATENT DOCUMENTS

D390,818 S *	2/1998	De Barsy et al. ....	D12/566
D393,236 S *	4/1998	Rowe .....	D12/602
D397,649 S	9/1998	Grosskopf et al.	
D402,239 S *	12/1998	Le et al. ....	D12/596
D457,128 S *	5/2002	Robert et al. ....	D12/602
D460,409 S	7/2002	Weaver et al.	
D493,415 S *	7/2004	Noailly .....	D12/579
D500,285 S *	12/2004	Ikeda .....	D12/579

D512,370 S *	12/2005	Pang .....	D12/579
D577,660 S *	9/2008	Durand .....	D12/579
D595,641 S *	7/2009	Carter et al. ....	D12/579
D609,630 S *	2/2010	Buchinger-Barnstorf ...	D12/600
D627,708 S	11/2010	Carter et al.	

OTHER PUBLICATIONS

Michelin XDY-EX tire, www.michelintruck.com, at least as early as Jun. 27, 2011, 1 page.

Michelin XZY 3 Wide Base tire, www.michelintruck.com, at least as early as Jun. 27, 2011, 1 page.

\* cited by examiner

*Primary Examiner* — Stacia Cadmus

(74) *Attorney, Agent, or Firm* — Dority & Manning, P.A.

(57) **CLAIM**

The ornamental design for a tire tread, as shown and described.

**DESCRIPTION**

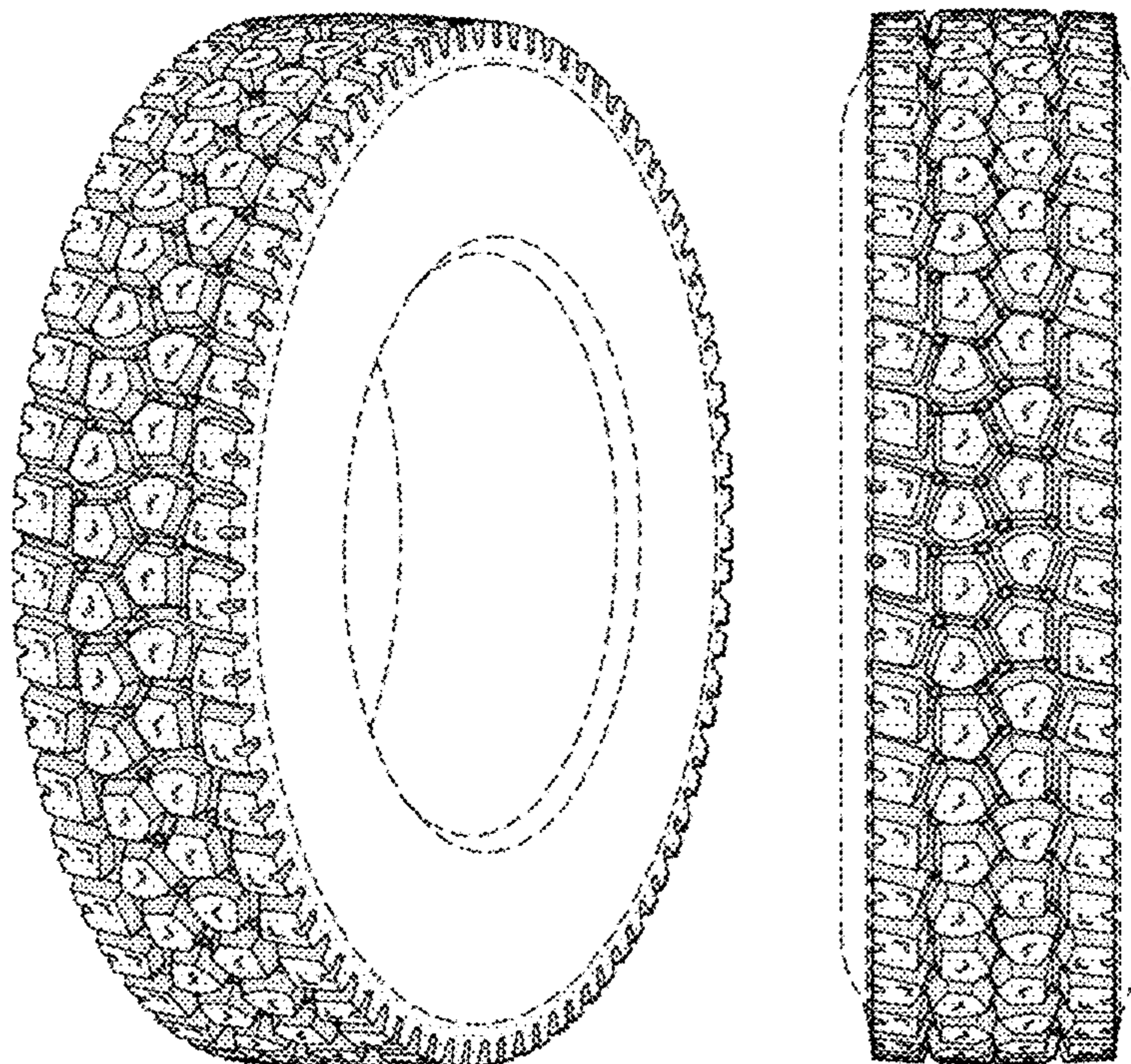
FIG. 1 is a perspective view of a tire tread showing our new design, it being understood that the tread pattern repeats circumferentially throughout the outer circumference and shoulder of the tire, the opposite side perspective being identical thereto;

FIG. 2 is a front elevation view thereof;

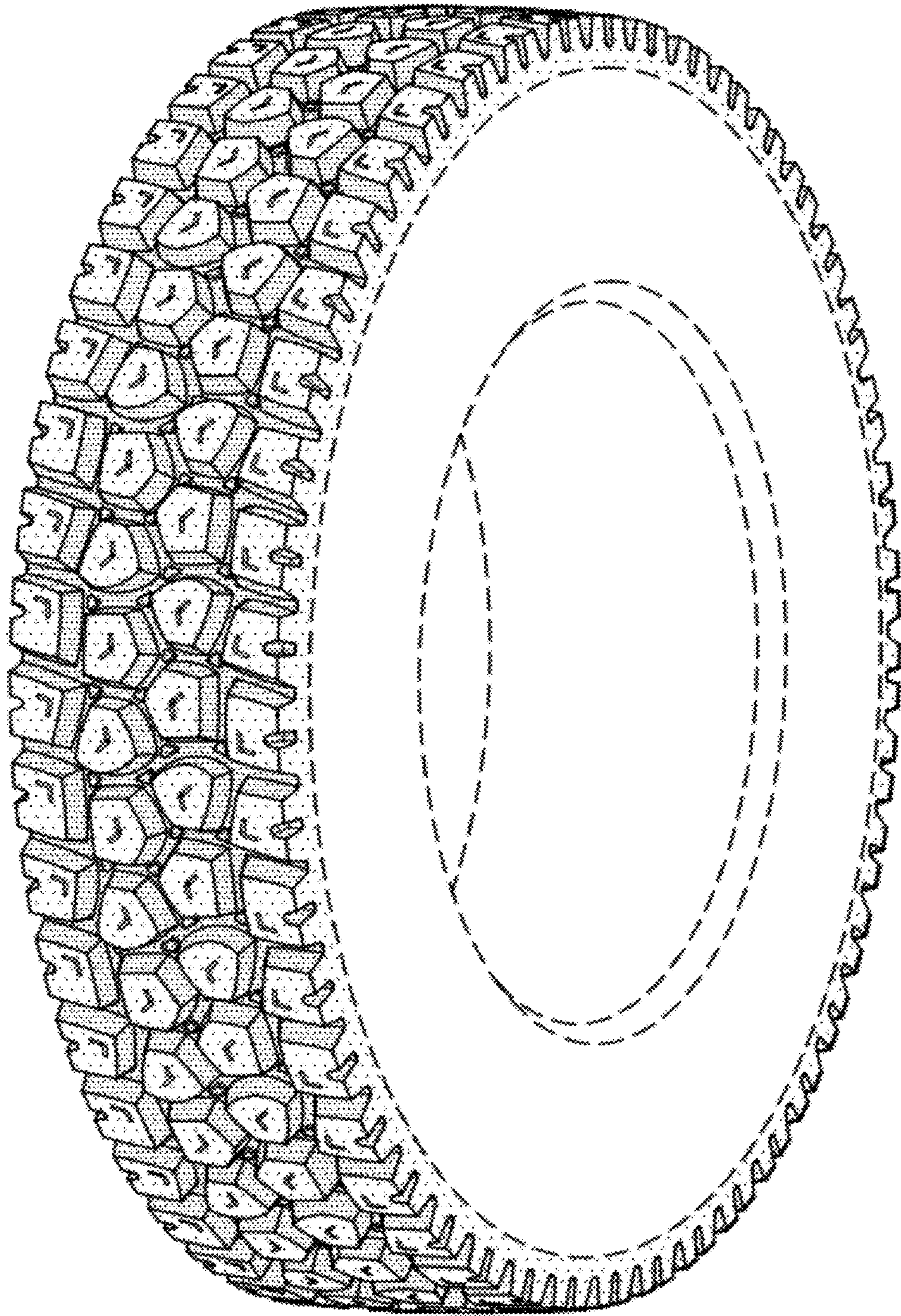
FIG. 3 is a side elevation view of the right side thereof; and, FIG. 4 is a side elevation view of the left side thereof.

In the drawings, the broken line disclosure of the tire sidewall and inner bead depicts the context of the design and forms no part of the claimed design.

**1 Claim, 4 Drawing Sheets**

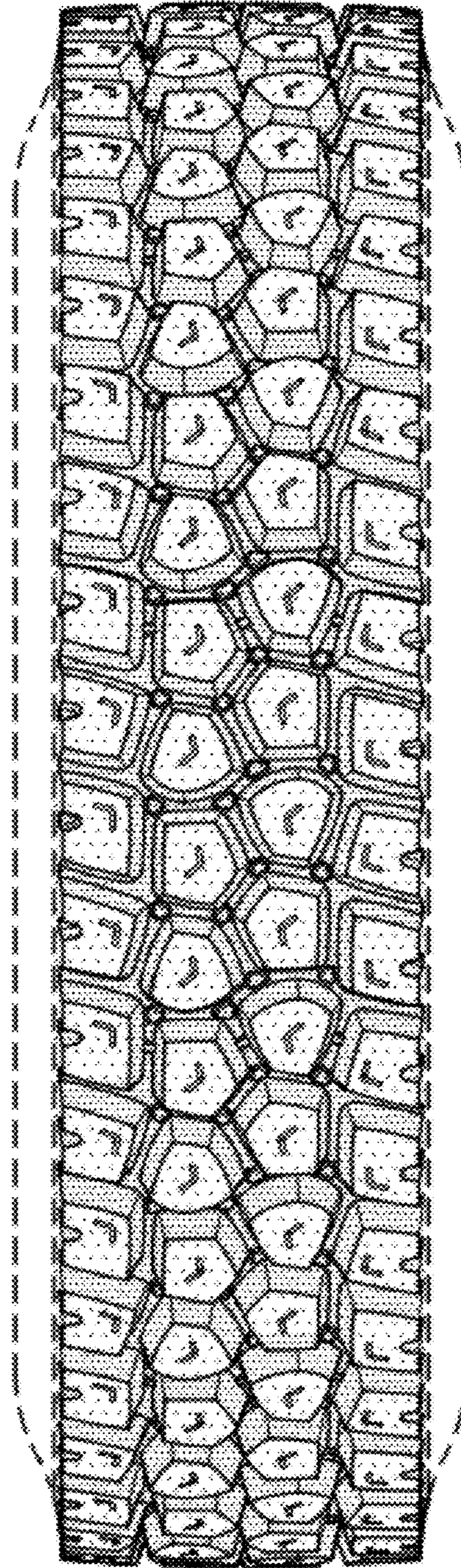




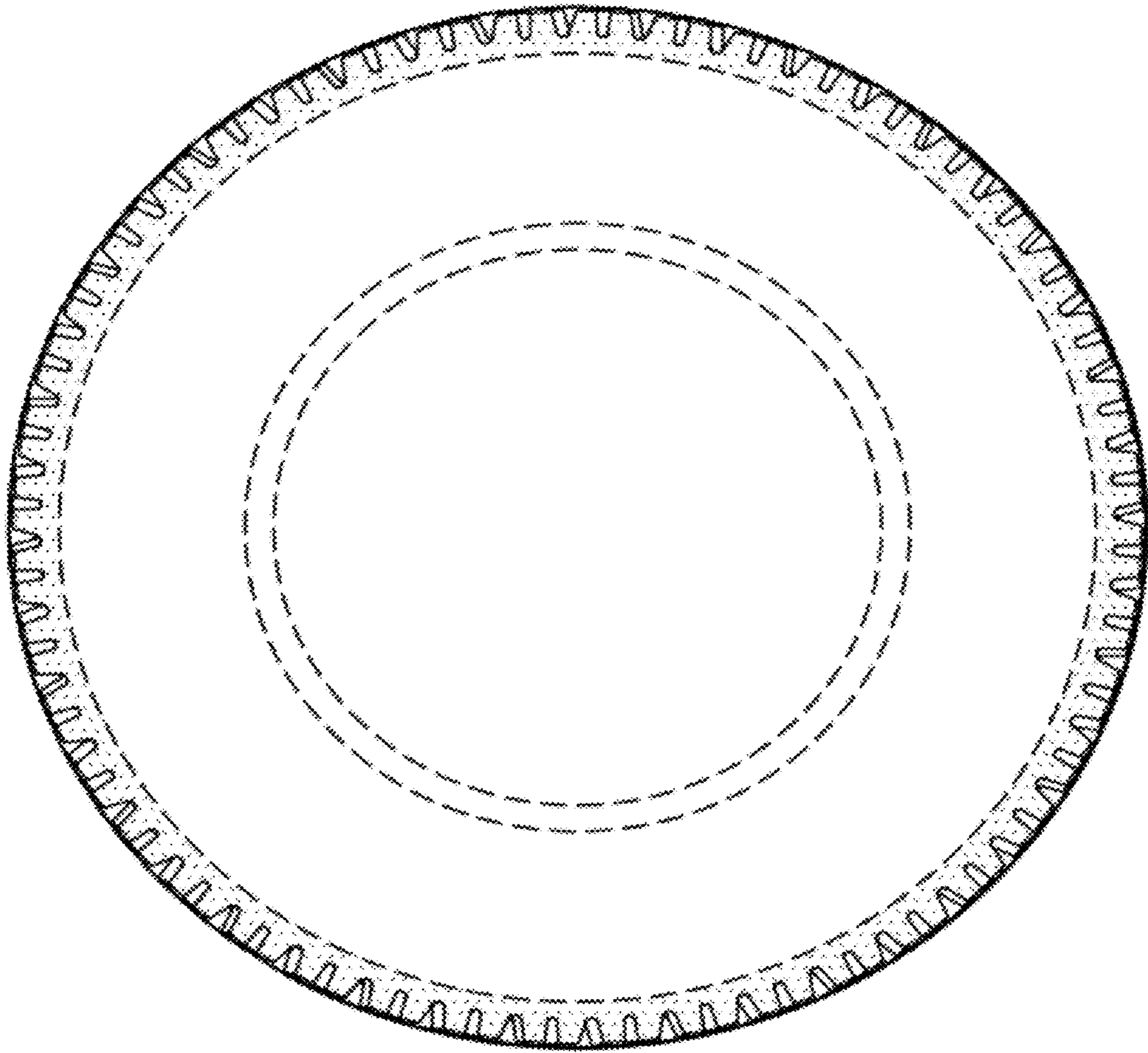


*FIG. -1-*



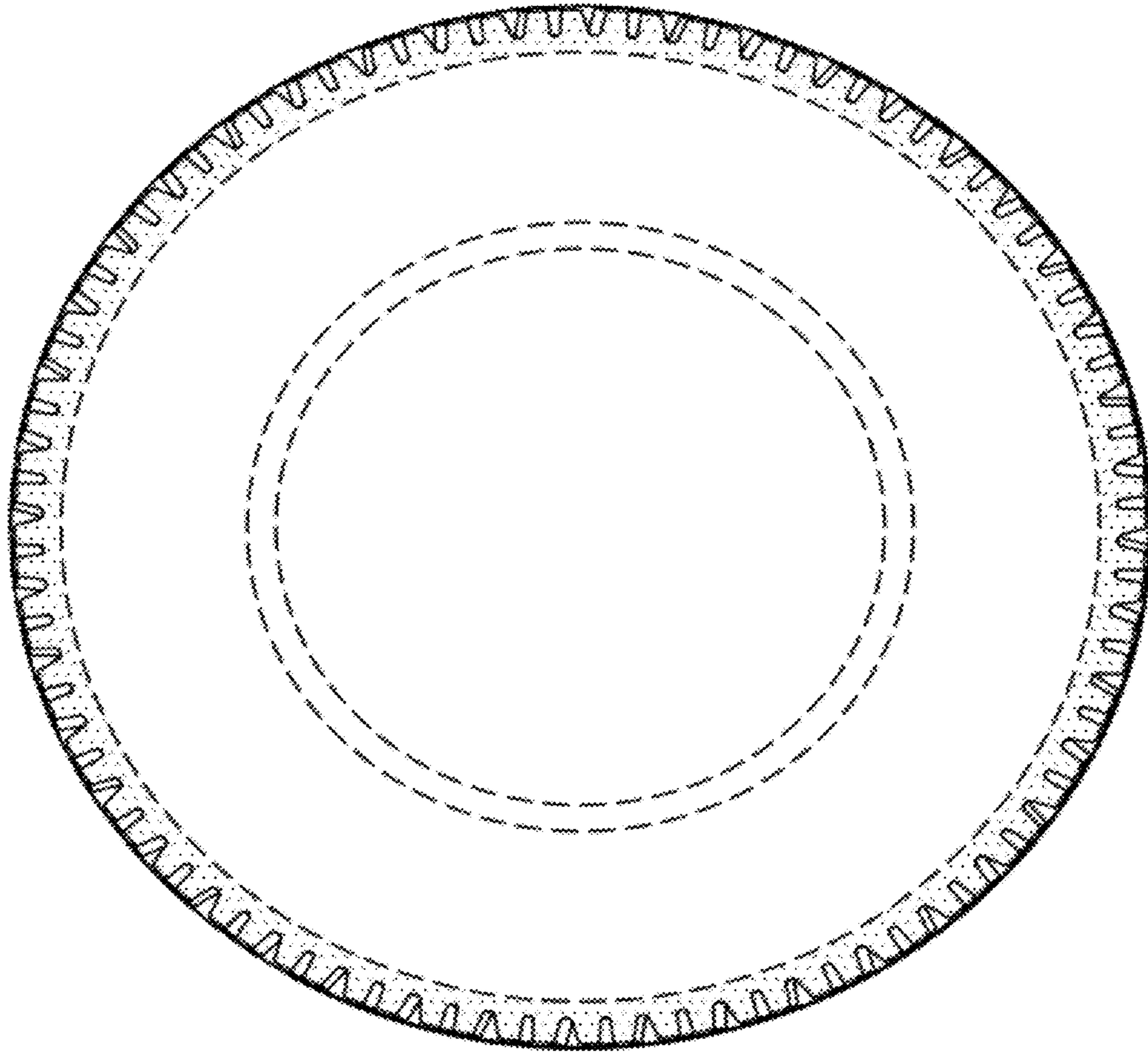


*FIG. -2-*



*FIG. -3-*





*FIG. -4-*