

US00D661529S

(12) **United States Design Patent**  
**Cittadino et al.**

(10) **Patent No.:** **US D661,529 S**  
(45) **Date of Patent:** **\*\* Jun. 12, 2012**

(54) **CADDY WITH ELASTIC MESH**  
(75) Inventors: **Kyle Cittadino**, Wilmington, DE (US);  
**Kaveh Didehvar**, Hockessin, DE (US);  
**Joseph Vaccaro**, West Chester, PA (US)  
(73) Assignee: **Zenith Products Corporation**, New  
Castle, DE (US)  
(\*\*) Term: **14 Years**

D463,123 S 9/2002 Hradisky  
D469,610 S 2/2003 Corp et al.  
D470,978 S 2/2003 Hoernig  
D474,603 S 5/2003 Berenguer  
D485,092 S 1/2004 Rosen  
6,726,038 B2 4/2004 Ko  
D508,322 S 8/2005 Horst  
D509,361 S 9/2005 Suero, Jr.  
D517,806 S 3/2006 Charuwongkhachton  
D537,665 S \* 3/2007 Hart ..... D6/525  
7,186,050 B2 3/2007 Dean et al.  
D542,058 S 5/2007 Clucas

(21) Appl. No.: **29/391,167**

(22) Filed: **May 4, 2011**

(51) **LOC (9) Cl.** ..... **23-02**

(52) **U.S. Cl.** ..... **D6/525**

(58) **Field of Classification Search** ..... D6/524,  
D6/525, 566, 536, 540; 211/13.1, 74, 71.01,  
211/86.01, 75, 88.01, 90.01, 90.03, 106,  
211/119, 126.1, 133.5, 181.1, 134  
See application file for complete search history.

*Primary Examiner* — Brian N Vinson

(74) *Attorney, Agent, or Firm* — Panitch Schwarze Belisario  
& Nadel LLP

(57) **CLAIM**

The ornamental design for a caddy with elastic mesh, as  
shown and described.

**DESCRIPTION**

(56) **References Cited**

U.S. PATENT DOCUMENTS

|           |   |           |                   |        |
|-----------|---|-----------|-------------------|--------|
| 2,689,072 | A | 9/1954    | Dechar            |        |
| 3,938,872 | A | 2/1976    | Hagerman          |        |
| 4,494,661 | A | 1/1985    | Krusche           |        |
| 4,671,415 | A | 6/1987    | Manhart           |        |
| D292,764  | S | 11/1987   | Kester            |        |
| 4,811,996 | A | 3/1989    | Hansson           |        |
| D320,134  | S | * 9/1991  | Emery             | D6/525 |
| D323,439  | S | 1/1992    | Emery             |        |
| D341,463  | S | 11/1993   | Booth             |        |
| 5,294,008 | A | 3/1994    | Dunaway           |        |
| D351,751  | S | 10/1994   | Brightbill et al. |        |
| 5,390,800 | A | 2/1995    | Tucker            |        |
| D372,154  | S | * 7/1996  | Chapman           | D6/525 |
| D376,231  | S | 12/1996   | McLain            |        |
| 5,601,198 | A | 2/1997    | Reed              |        |
| D387,595  | S | * 12/1997 | Whang             | D6/525 |
| D395,362  | S | 6/1998    | Fink et al.       |        |
| D395,773  | S | * 7/1998  | Hofman            | D6/525 |
| 5,791,501 | A | 8/1998    | Baldwin, Jr.      |        |
| D401,092  | S | * 11/1998 | Patel             | D6/525 |
| D431,109  | S | 9/2000    | Lacy et al.       |        |
| D436,487  | S | * 1/2001  | Walker            | D6/570 |
| D458,491  | S | 6/2002    | Ho                |        |

FIG. 1 is a perspective view of a caddy with elastic mesh in  
accordance with a first preferred embodiment of our new  
design;  
FIG. 2 is a left side elevational view thereof, wherein the right  
side elevational view being a mirror image thereof;  
FIG. 3 is a front elevational view thereof;  
FIG. 4 is a rear elevational view thereof;  
FIG. 5 is a top plan view thereof;  
FIG. 6 is a bottom plan view thereof;  
FIG. 7 is a perspective view of a caddy with elastic mesh in  
accordance with a second preferred embodiment of our new  
design;  
FIG. 8 is a left side elevational view thereof, wherein the right  
side elevational view being a mirror image thereof;  
FIG. 9 is a front elevational view thereof;  
FIG. 10 is a rear elevational view thereof;  
FIG. 11 is a top plan view thereof; and,  
FIG. 12 is a bottom plan view thereof.  
The broken lines in the figures are for illustrative purposes  
only and form no part of the claimed design.

**1 Claim, 10 Drawing Sheets**

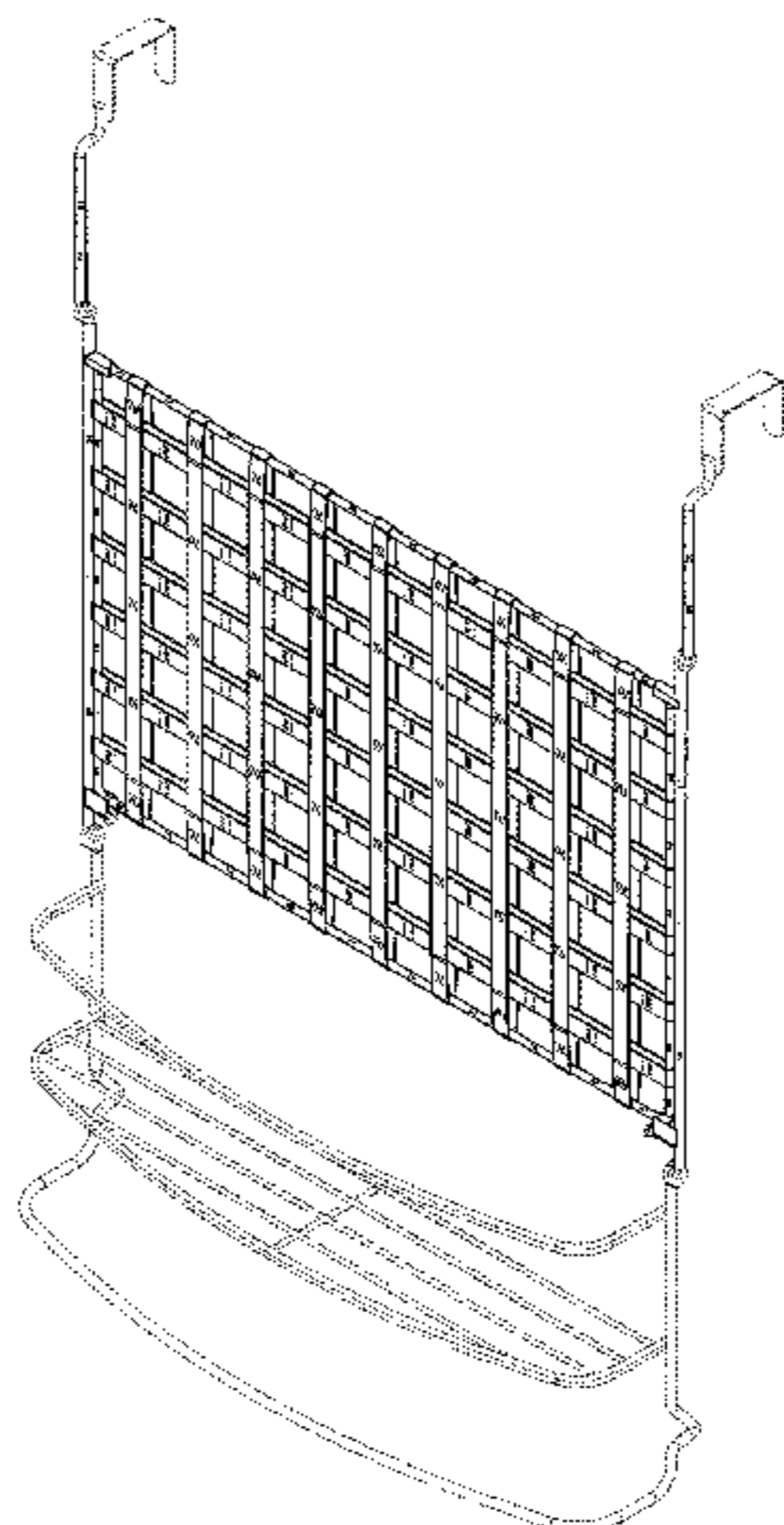

# US D661,529 S

Page 2

---

## U.S. PATENT DOCUMENTS

|                 |         |                 |        |
|-----------------|---------|-----------------|--------|
| D542,536 S      | 5/2007  | Gialanella      |        |
| D553,361 S      | 10/2007 | Splain et al.   |        |
| D554,416 S      | 11/2007 | Thompson et al. |        |
| D556,476 S      | 12/2007 | Butler et al.   |        |
| D559,023 S      | 1/2008  | Reichert        |        |
| D564,271 S *    | 3/2008  | Snider .....    | D6/525 |
| D572,502 S      | 7/2008  | Yang et al.     |        |
| D572,516 S      | 7/2008  | Snider          |        |
| D572,940 S      | 7/2008  | Murray          |        |
| D574,649 S *    | 8/2008  | Snider .....    | D6/525 |
| D580,194 S      | 11/2008 | Lambert et al.  |        |
| 7,459,636 B2    | 12/2008 | Conrad          |        |
| D588,840 S      | 3/2009  | Dretzka         |        |
| D614,888 S      | 5/2010  | Sexton          |        |
| D616,202 S      | 5/2010  | Whitlock et al. |        |
| D616,235 S *    | 5/2010  | Guindi .....    | D6/525 |
| D620,293 S      | 7/2010  | Guindi          |        |
| D624,754 S      | 10/2010 | van Wijk et al. |        |
| D635,769 S      | 4/2011  | Sosnovsky       |        |
| D636,606 S      | 4/2011  | Wang            |        |
| D637,000 S      | 5/2011  | Goodman et al.  |        |
| 2007/0284326 A1 | 12/2007 | Baloun          |        |
| 2008/0203042 A1 | 8/2008  | Felsenthal      |        |

\* cited by examiner

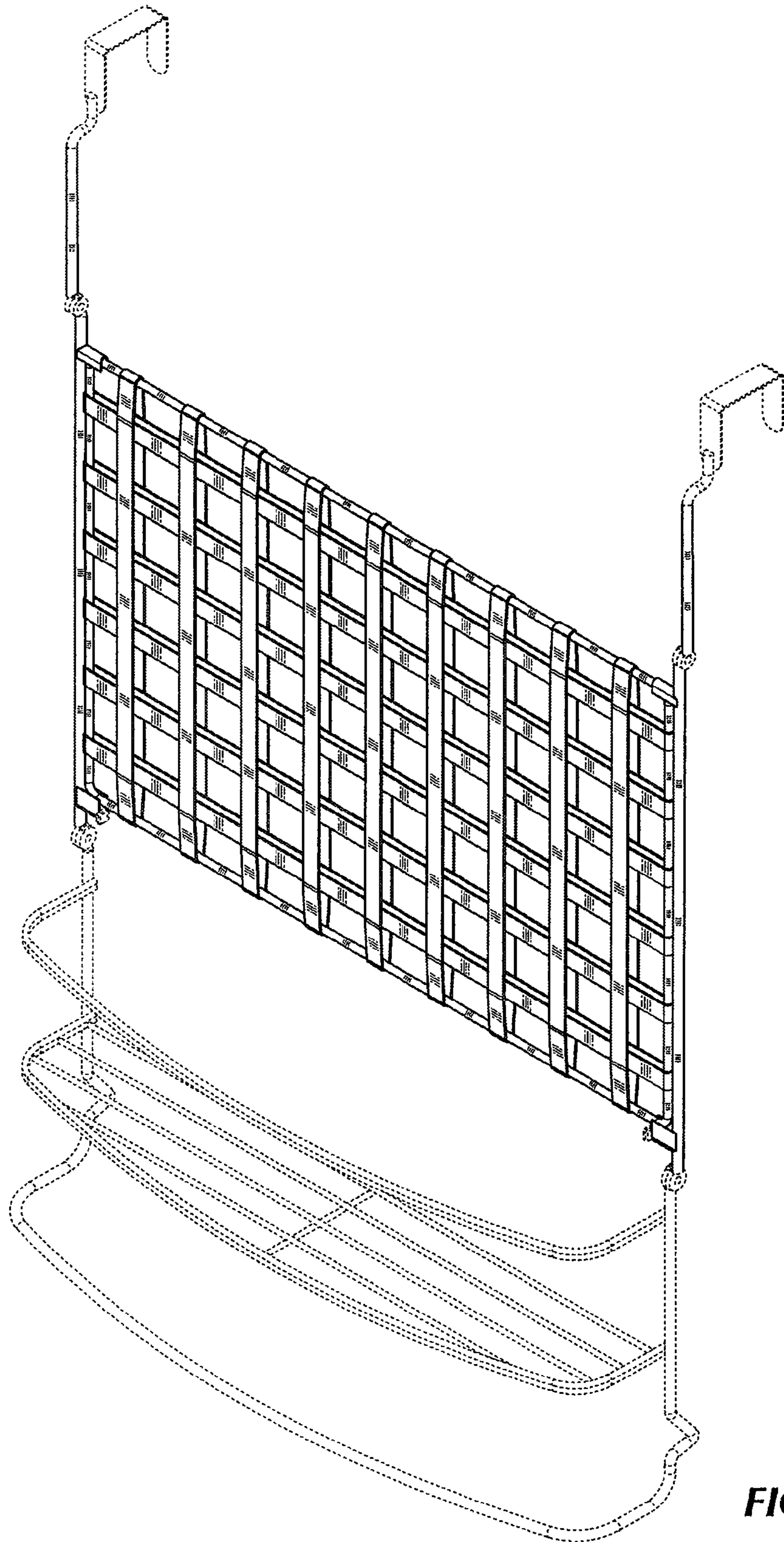
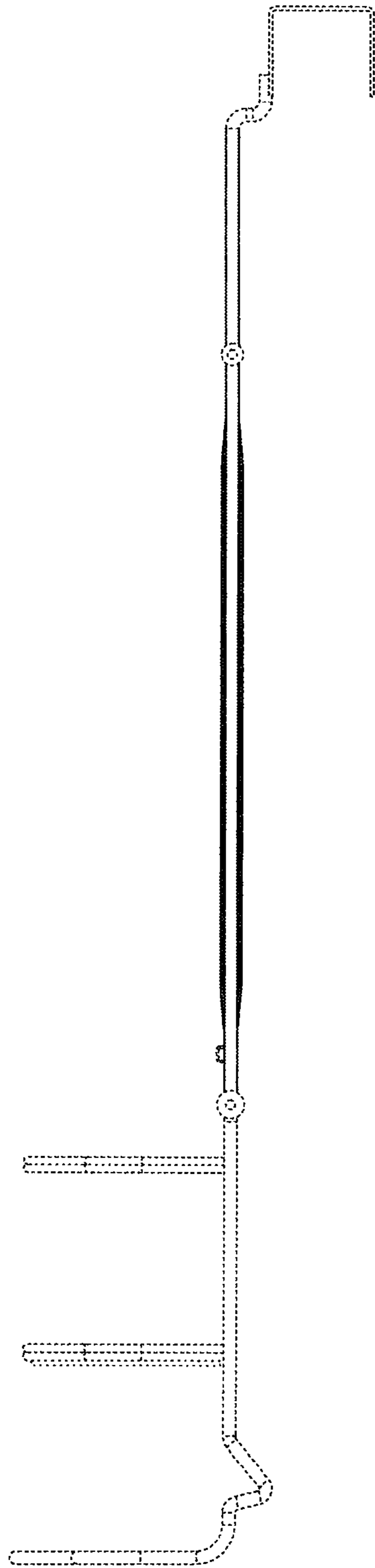

FIG. 1



**FIG. 2**

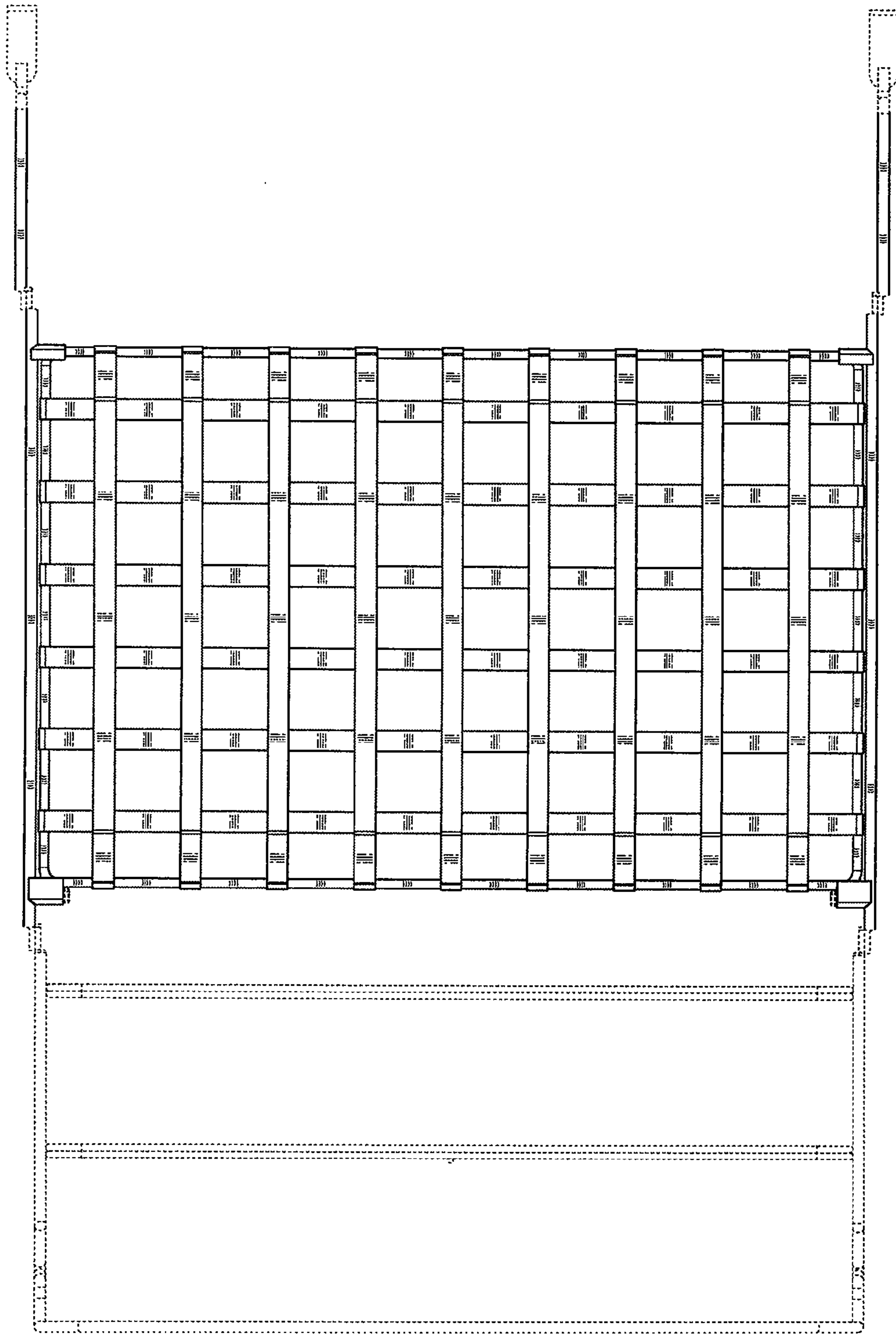

FIG. 3

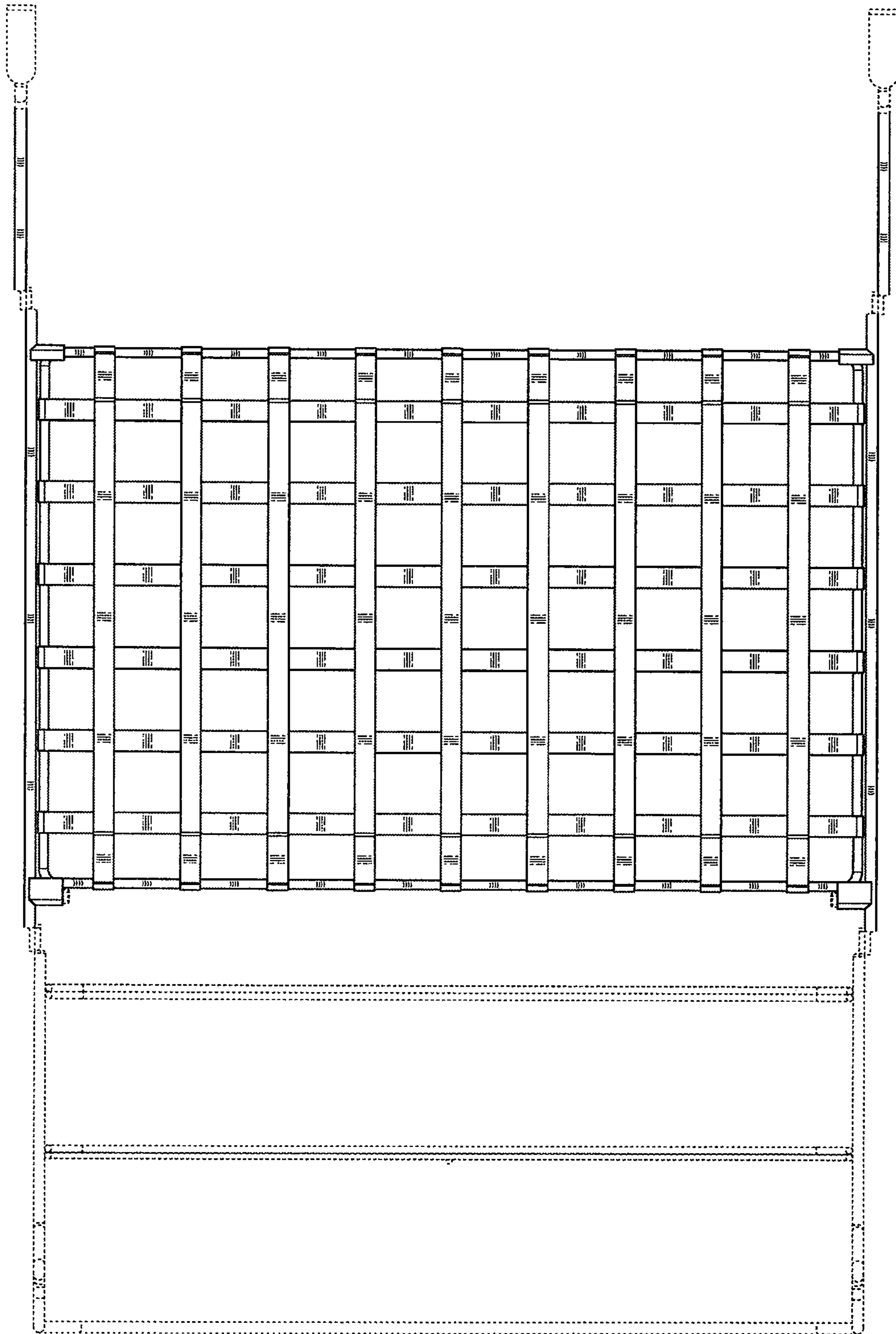
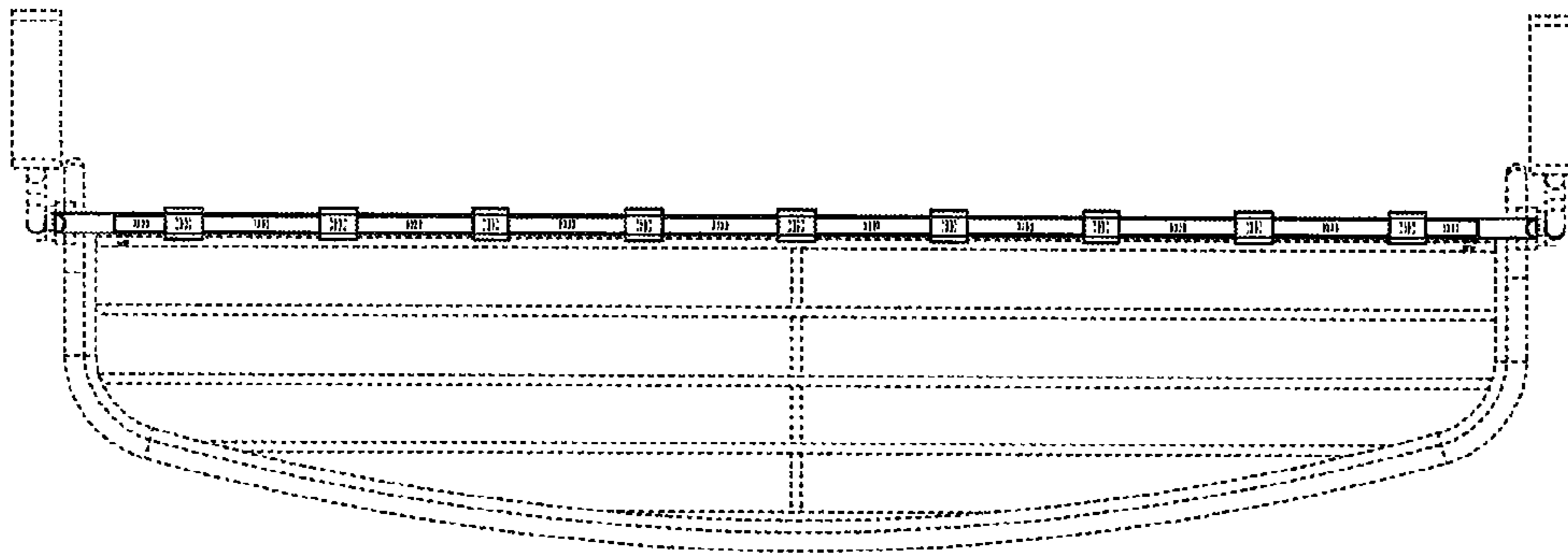
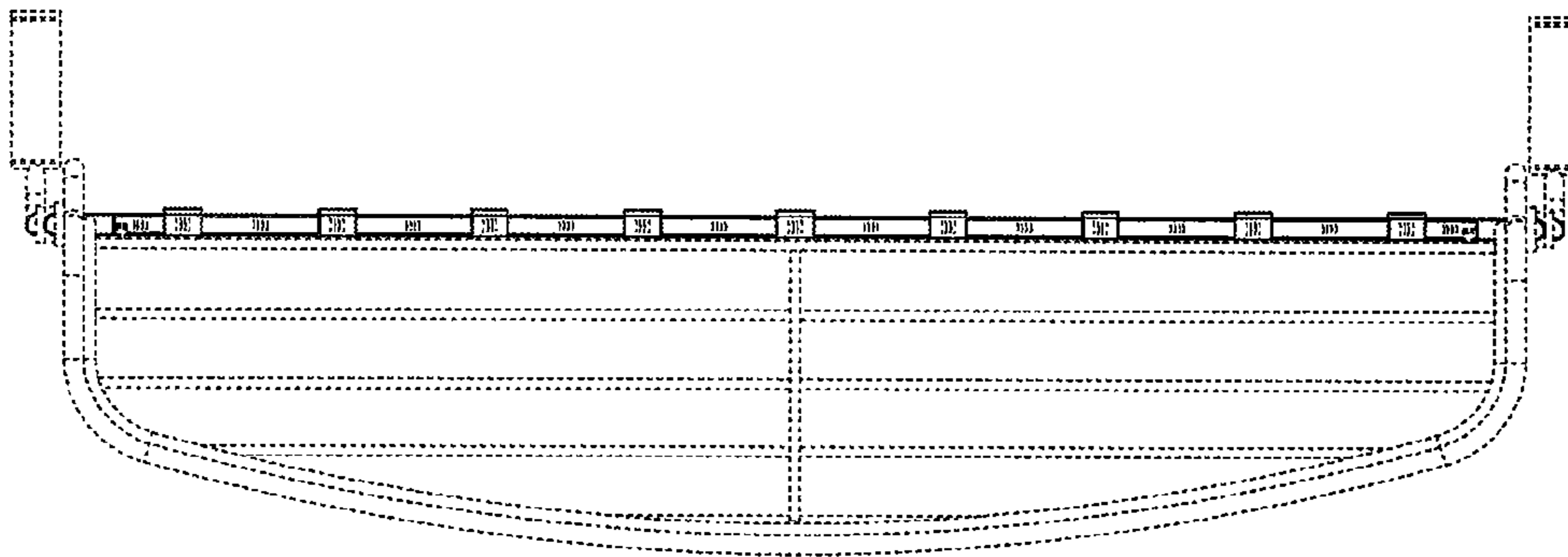

FIG. 4



**FIG. 5**



**FIG. 6**

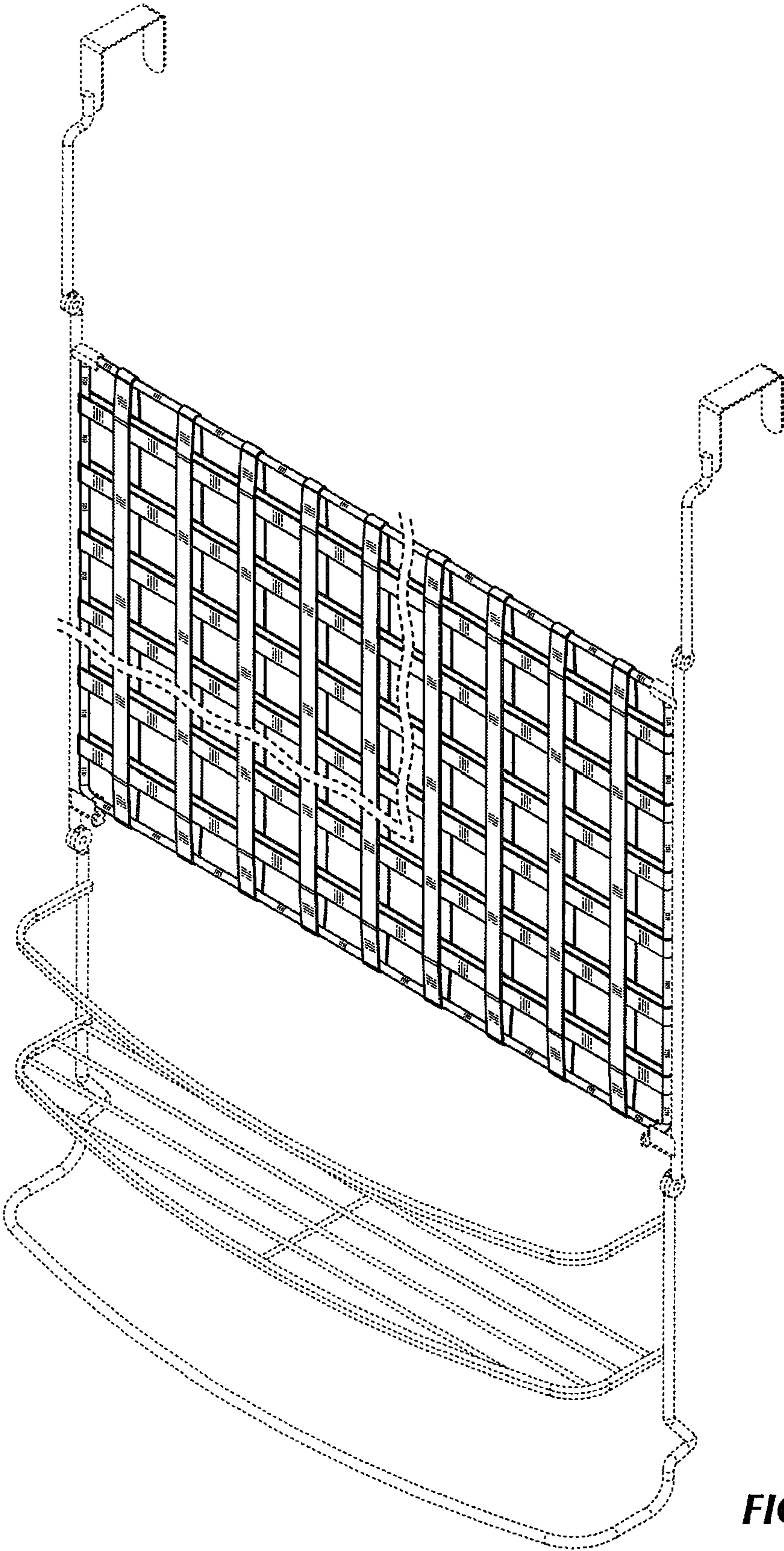
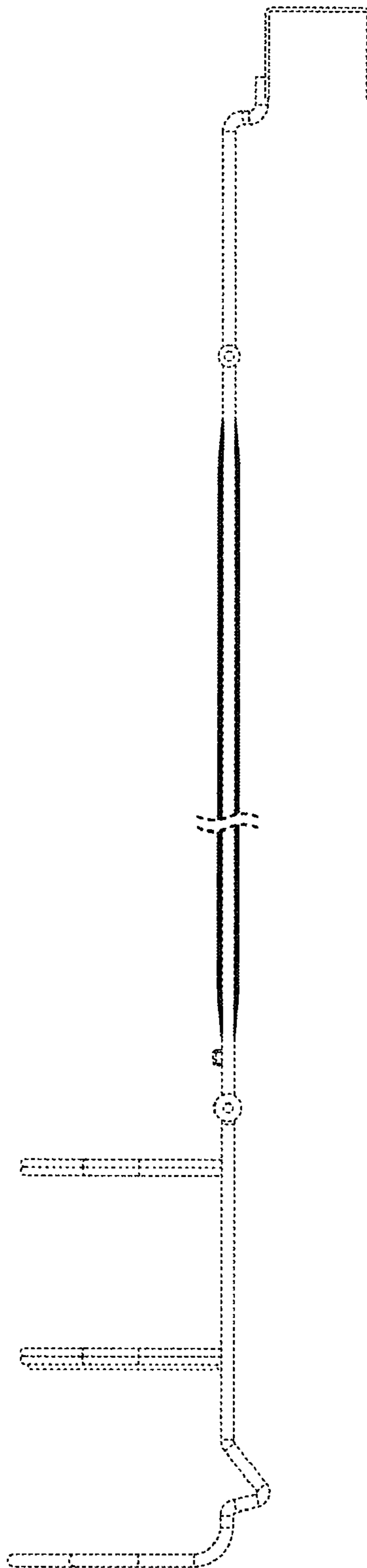

FIG. 7





**FIG. 8**

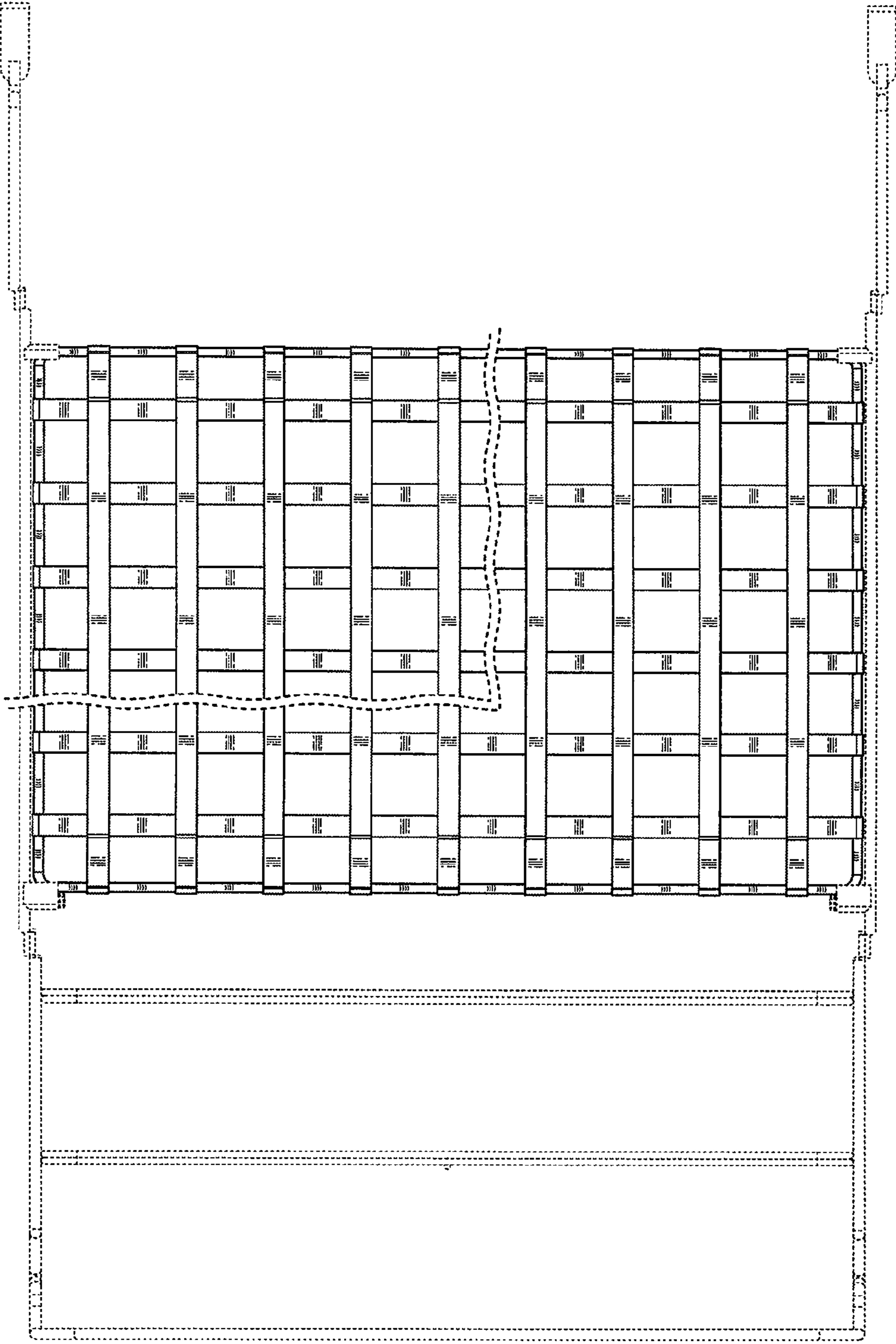

FIG. 9

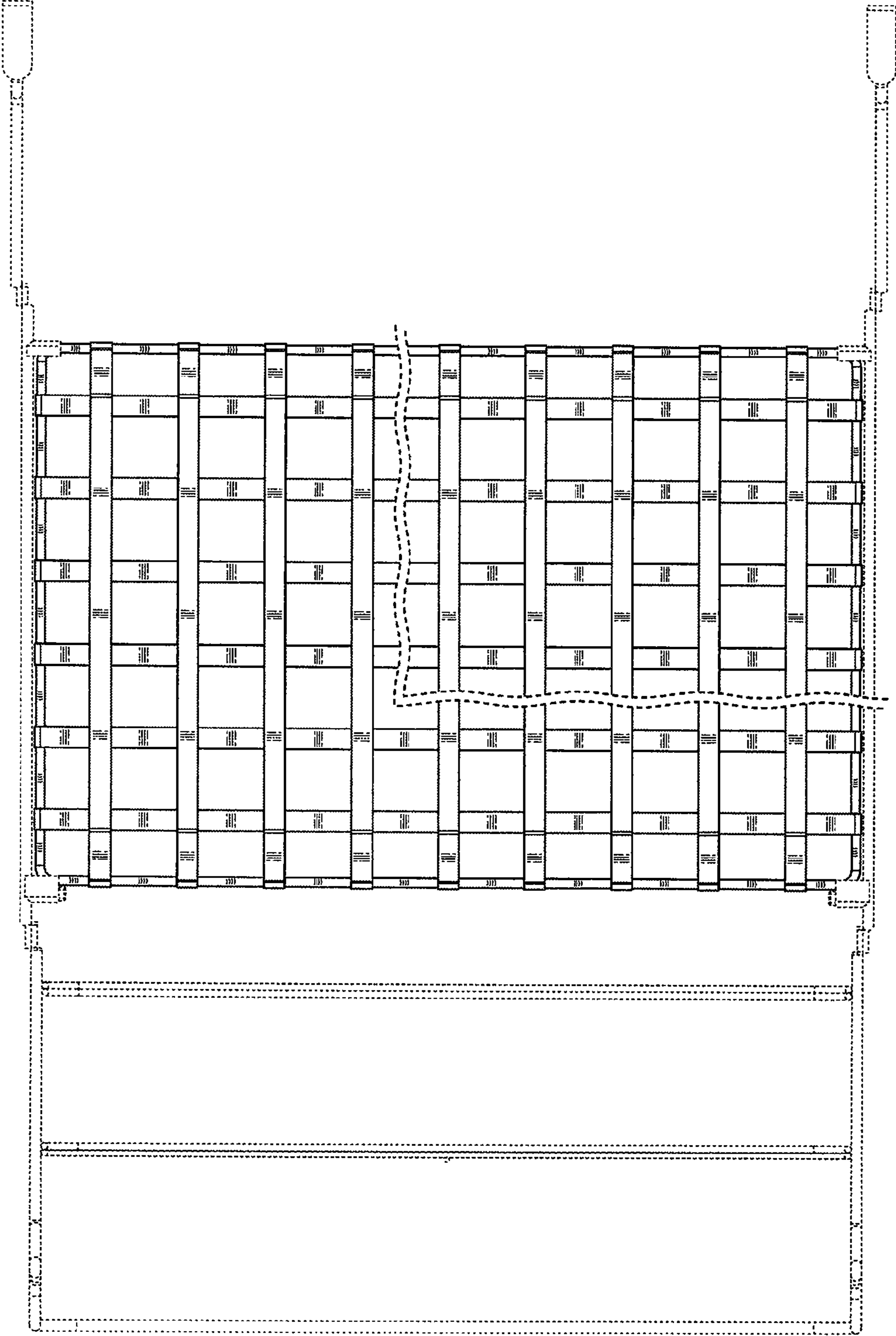
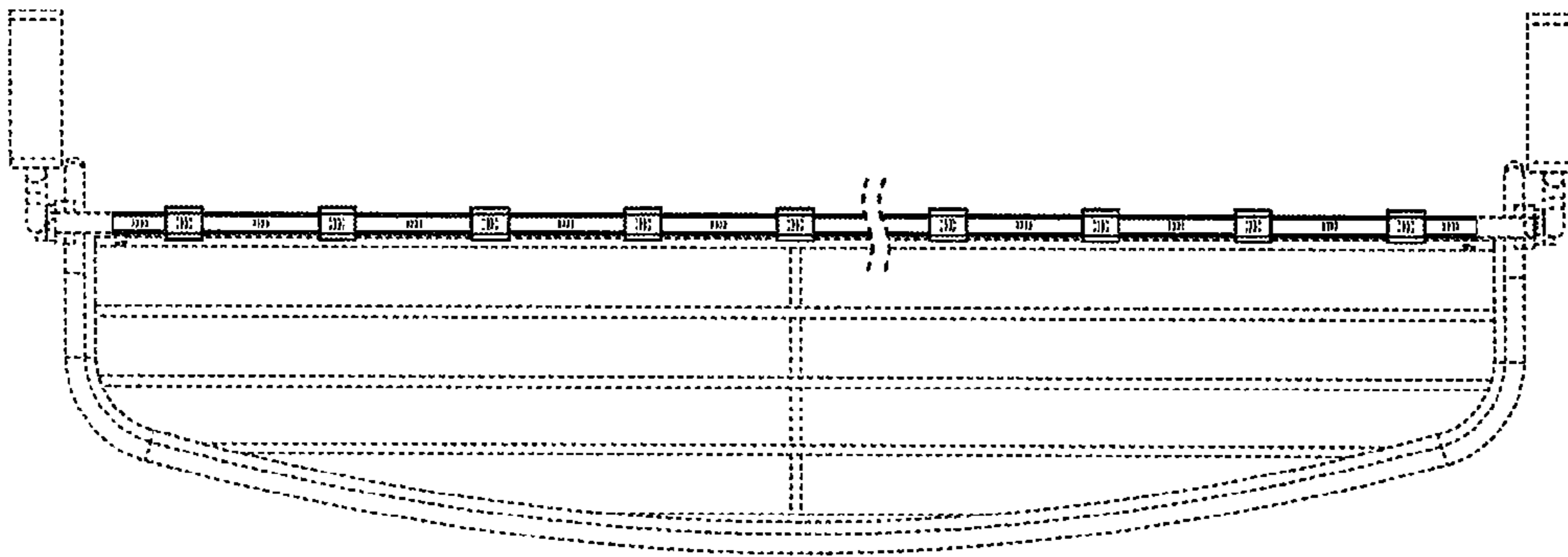
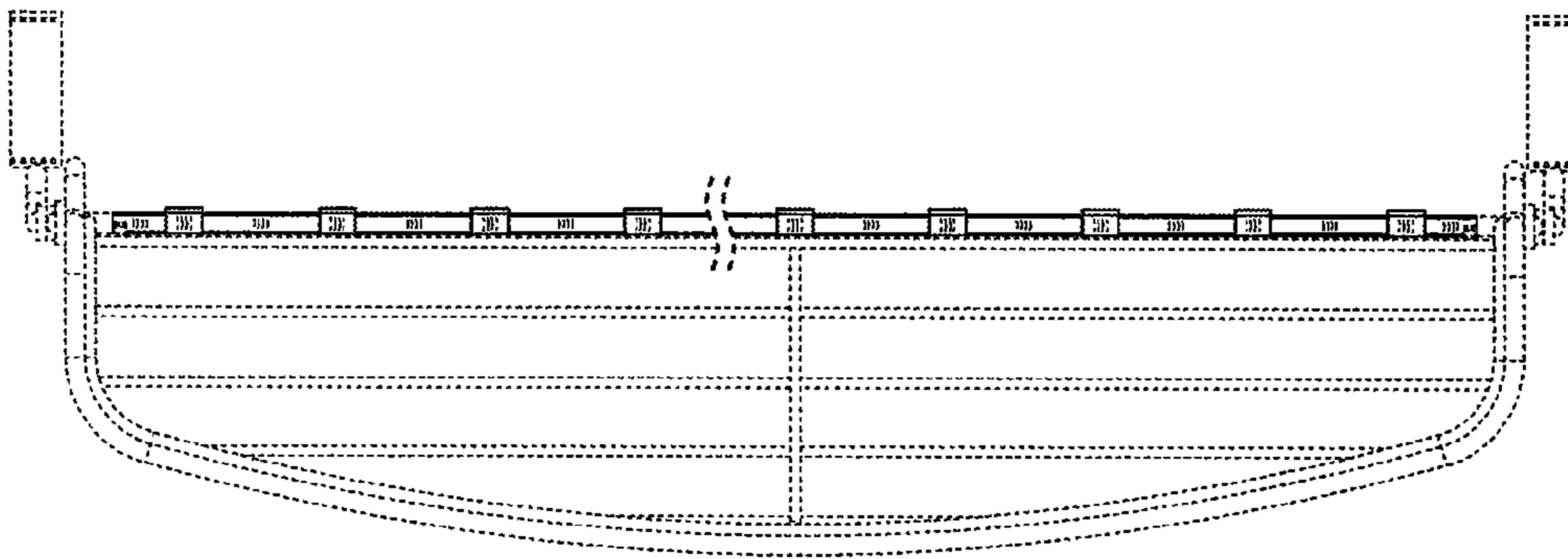

FIG. 10



**FIG. 11**



**FIG. 12**