



US00D661481S

(12) **United States Design Patent**  
**Hedaya**

(10) **Patent No.:** **US D661,481 S**  
(45) **Date of Patent:** **\*\* Jun. 12, 2012**

(54) **COSTUME BACKPACK**

(75) Inventor: **Evan Hedaya**, Brooklyn, NY (US)

(73) Assignee: **Fast Forward LLC**, New York, NY (US)

(\*\*) Term: **14 Years**

(21) Appl. No.: **29/408,144**

(22) Filed: **Dec. 7, 2011**

**Related U.S. Application Data**

(60) Division of application No. 29/356,865, filed on Mar. 3, 2010, now Pat. No. Des. 652,207, which is a continuation-in-part of application No. 29/348,798, filed on Feb. 4, 2010.

(51) **LOC (9) Cl.** ..... **03-01**

(52) **U.S. Cl.** ..... **D3/217**

(58) **Field of Classification Search** ..... D3/214,  
D3/215, 216, 217, 270; D2/830; 224/153,  
224/576, 577, 578

See application file for complete search history.

(56) **References Cited**

**U.S. PATENT DOCUMENTS**

4,662,550	A	5/1987	O'Donnell	.....	224/657
5,255,834	A	10/1993	Bendersky	.....	224/657
D425,697	S	5/2000	Chapman	.....	D3/216
D448,923	S	10/2001	Willingham et al.	.....	D3/216
6,419,132	B1 *	7/2002	Reed et al.	.....	224/153
6,510,974	B2	1/2003	Willingham et al.	.....	224/657
D469,952	S	2/2003	Daglow et al.	.....	D3/216
D527,892	S	9/2006	Yang	.....	D3/217

D548,455	S	8/2007	Aiberti et al.	.....	D3/216
D557,009	S	12/2007	Elmberg et al.	.....	D3/217
D604,503	S *	11/2009	Patadia et al.	.....	D3/217
D611,680	S	3/2010	Thomas	.....	D2/830
D619,802	S	7/2010	Hedaya	.....	D3/216
D635,761	S *	4/2011	Hedaya	.....	D3/216
D642,791	S *	8/2011	Quehl	.....	D3/217
8,028,879	B2 *	10/2011	Amishay	.....	224/578
2002/0166881	A1	11/2002	Willingham et al.	.....	224/652
2007/0175939	A1	8/2007	Gold et al.	.....	224/576
2008/0035074	A1	2/2008	Diez	.....	119/770
2008/0116026	A1	5/2008	Bass et al.	.....	190/1
2008/0245829	A1 *	10/2008	Hansen	.....	224/153
2011/0297719	A1 *	12/2011	Sabbah	.....	224/576
2012/0006865	A1 *	1/2012	Su	.....	224/153

\* cited by examiner

*Primary Examiner* — T. Chase Nelson

(74) *Attorney, Agent, or Firm* — Ostrolenk Faber LLP

(57) **CLAIM**

The ornamental design for a costume backpack, as shown and described.

**DESCRIPTION**

FIG. 1 is a perspective view of a costume backpack showing my new design; FIG. 2 is a rear elevational view of the costume backpack; FIG. 3 is a front elevational view of the costume backpack; FIG. 4 is a right side view of the costume backpack; FIG. 5 is a left side view of the costume backpack; FIG. 6 is a top elevational view of the costume backpack; and, FIG. 7 is a bottom elevational view of the costume backpack. The broken lines in the drawings illustrate environmental structure and form no part of the design.

**1 Claim, 6 Drawing Sheets**

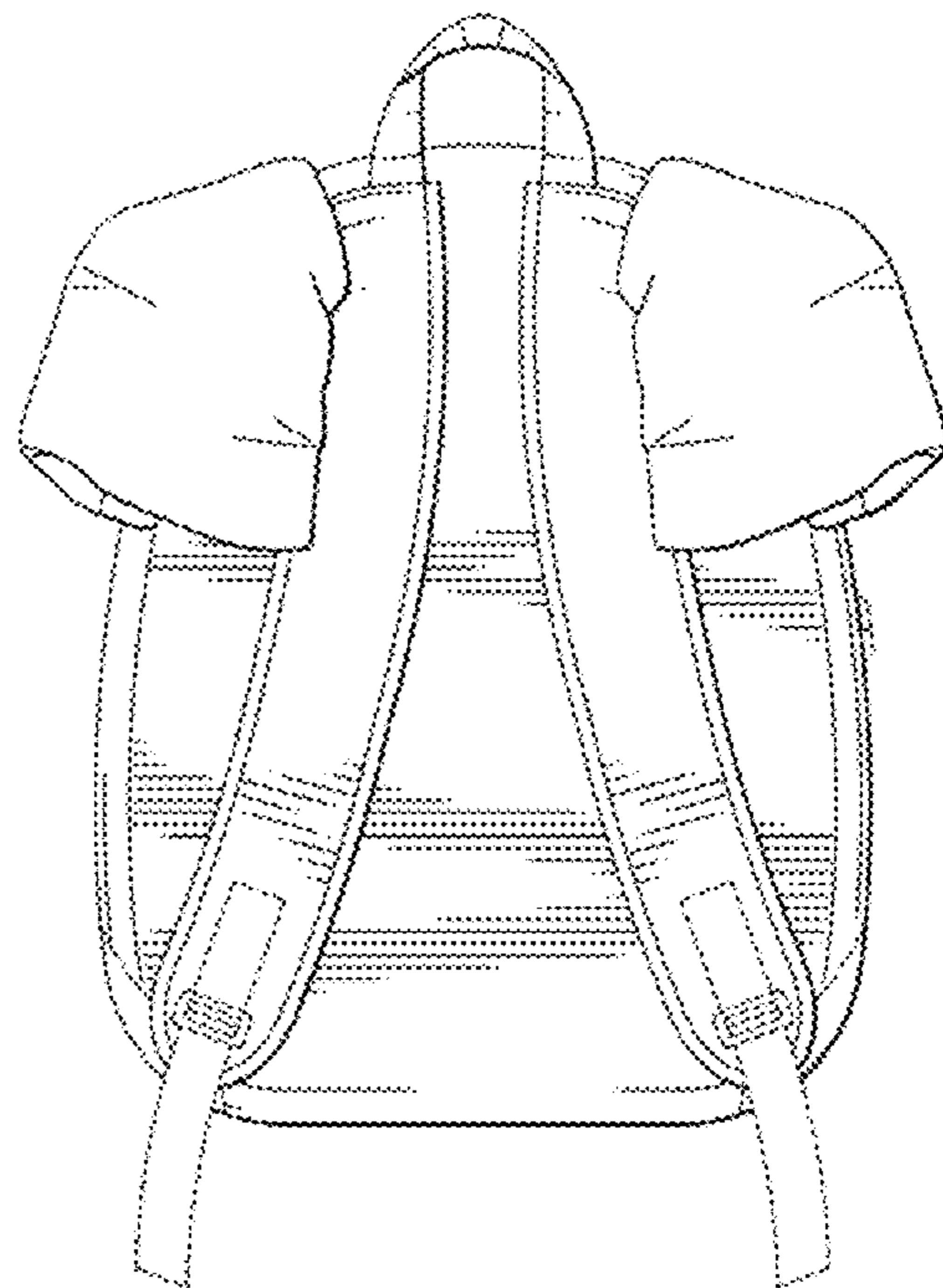
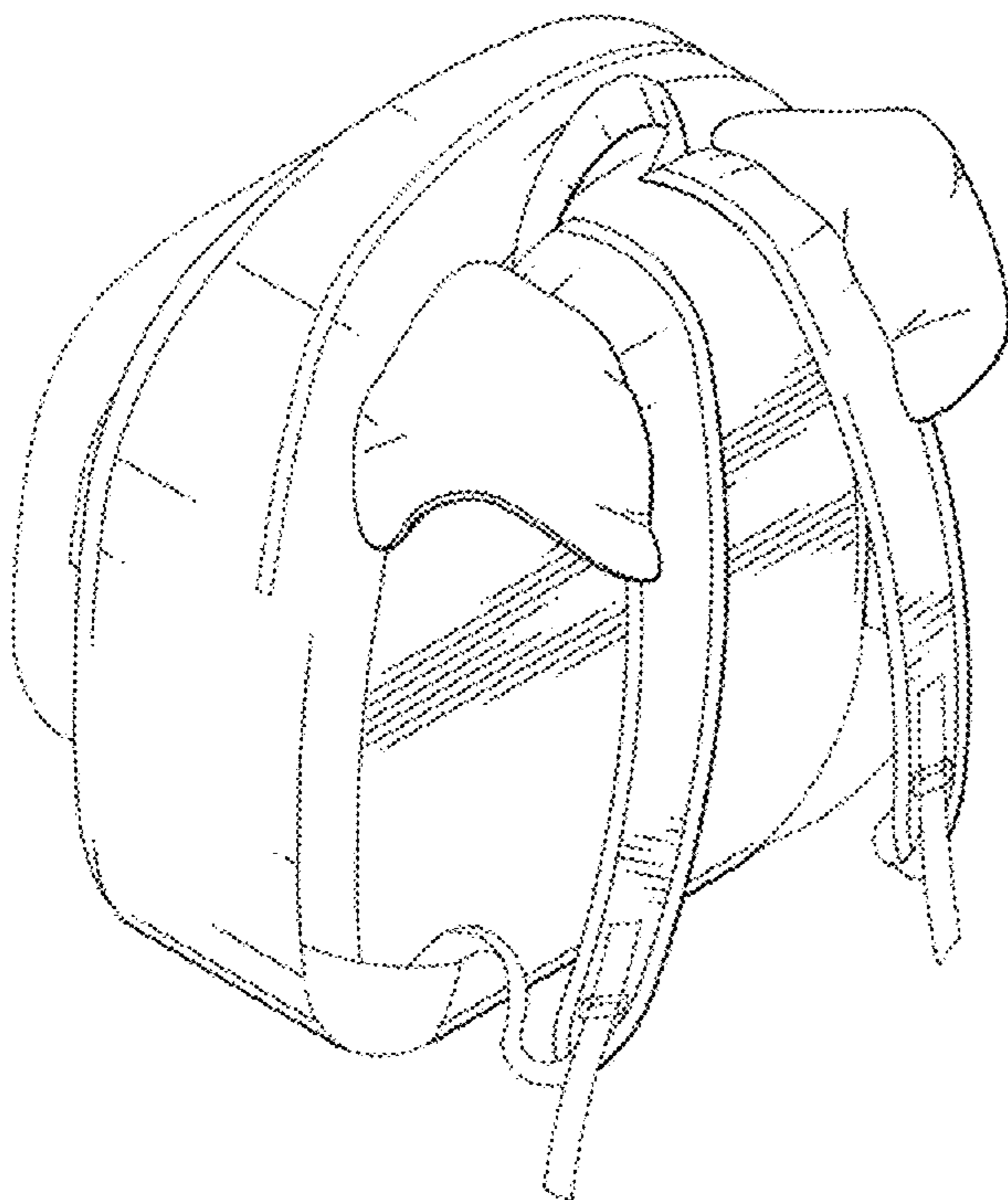

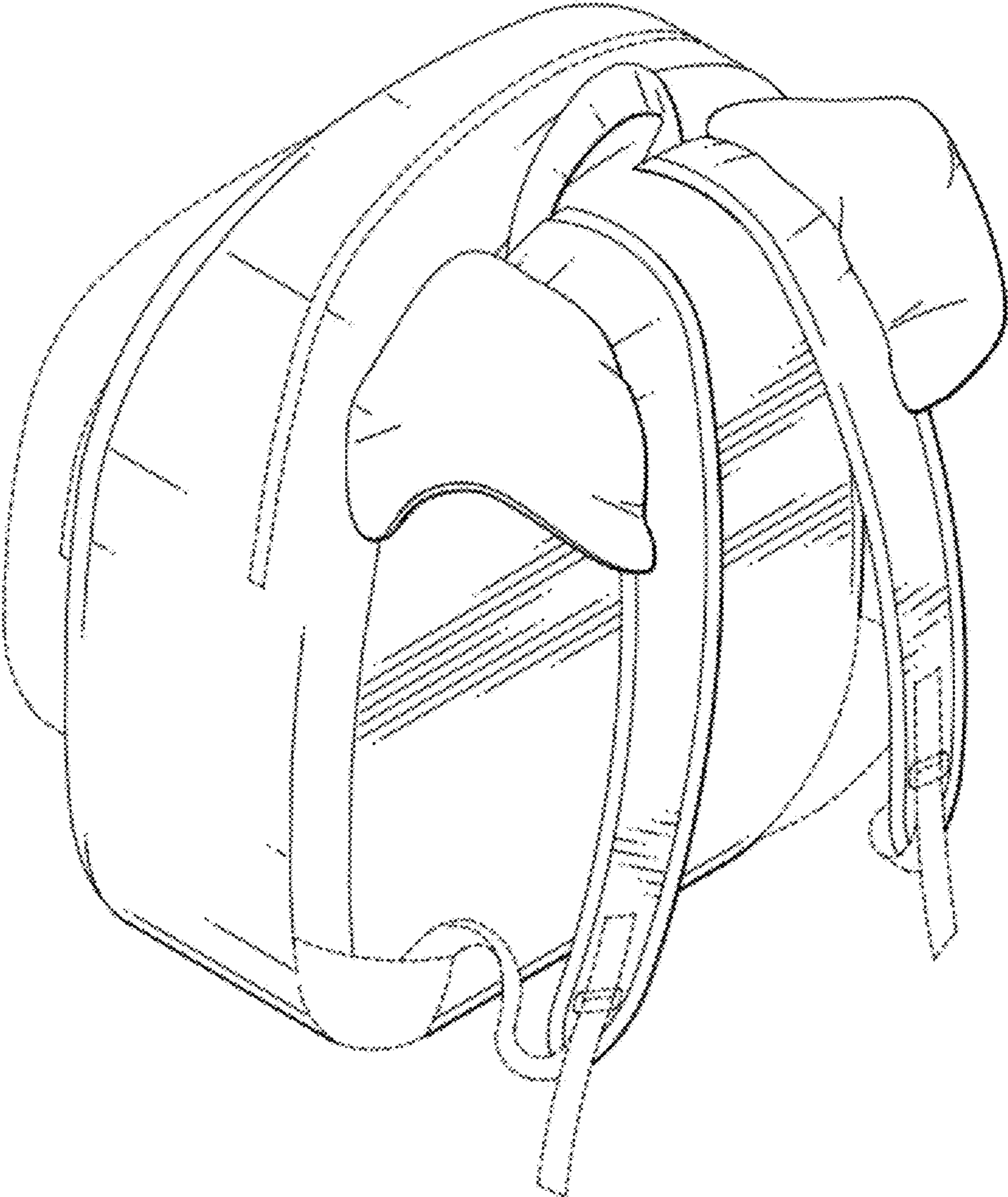

Fig. 1





Fig. 2

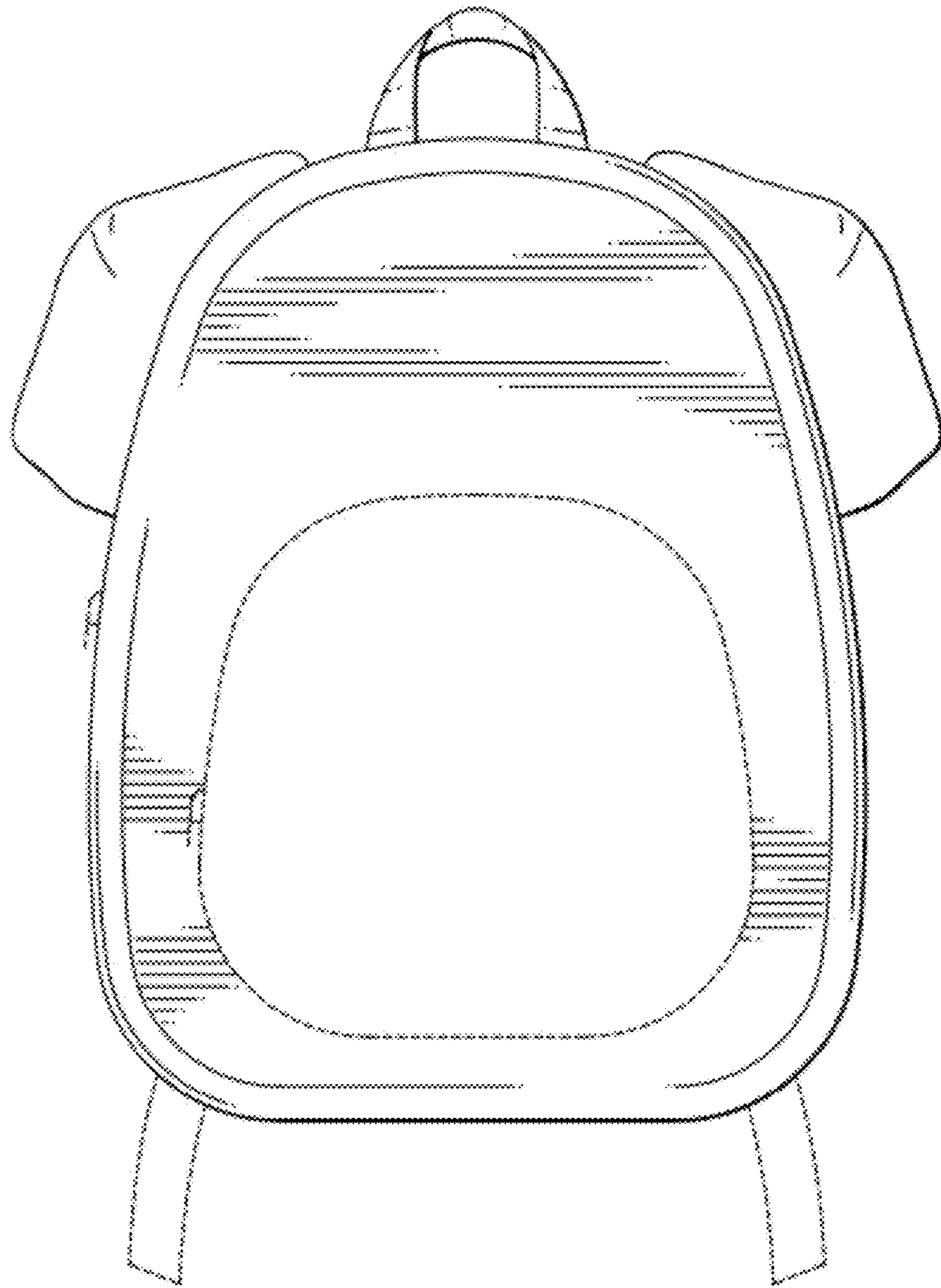

Fig. 3

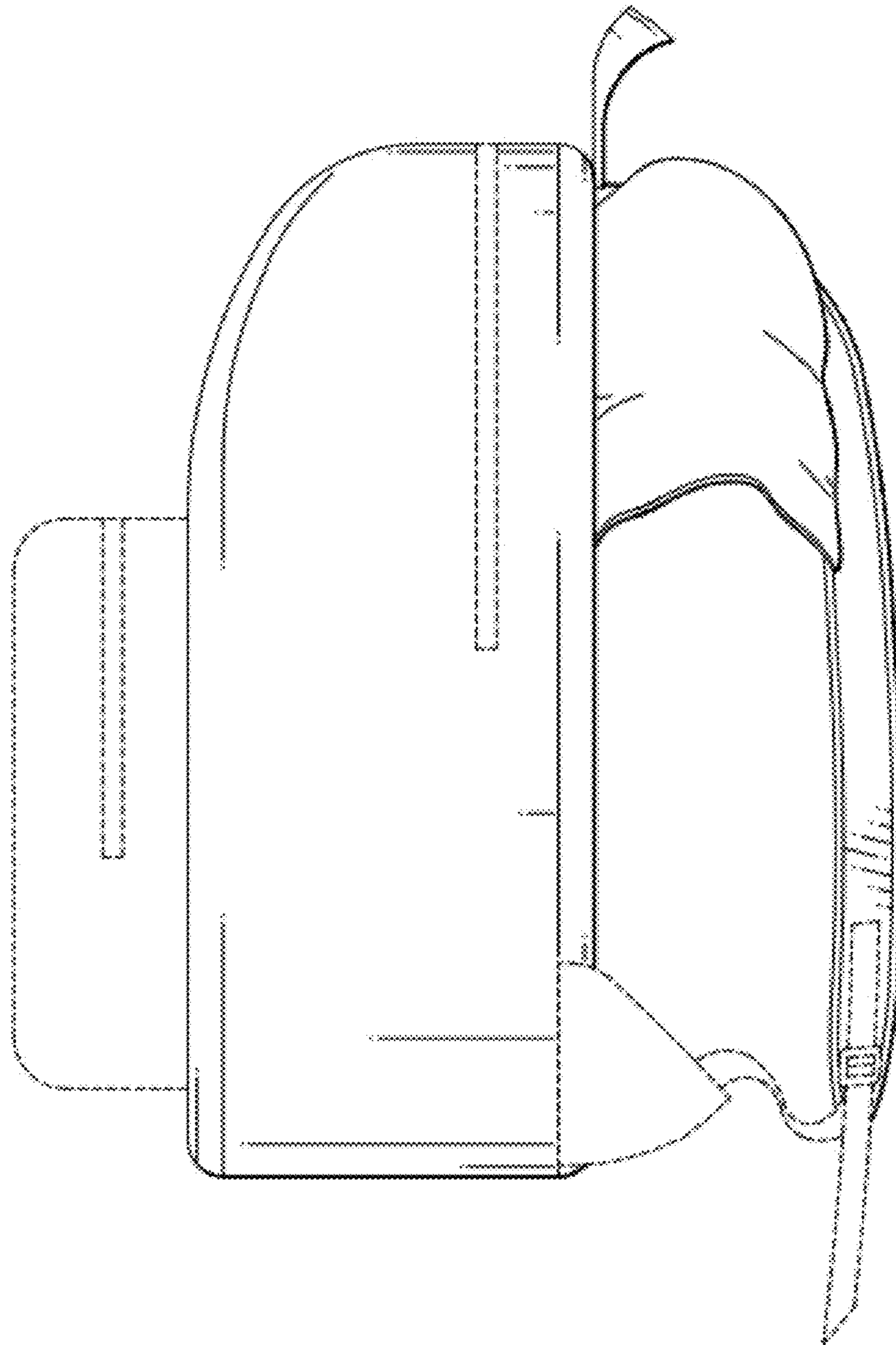

Fig. 4

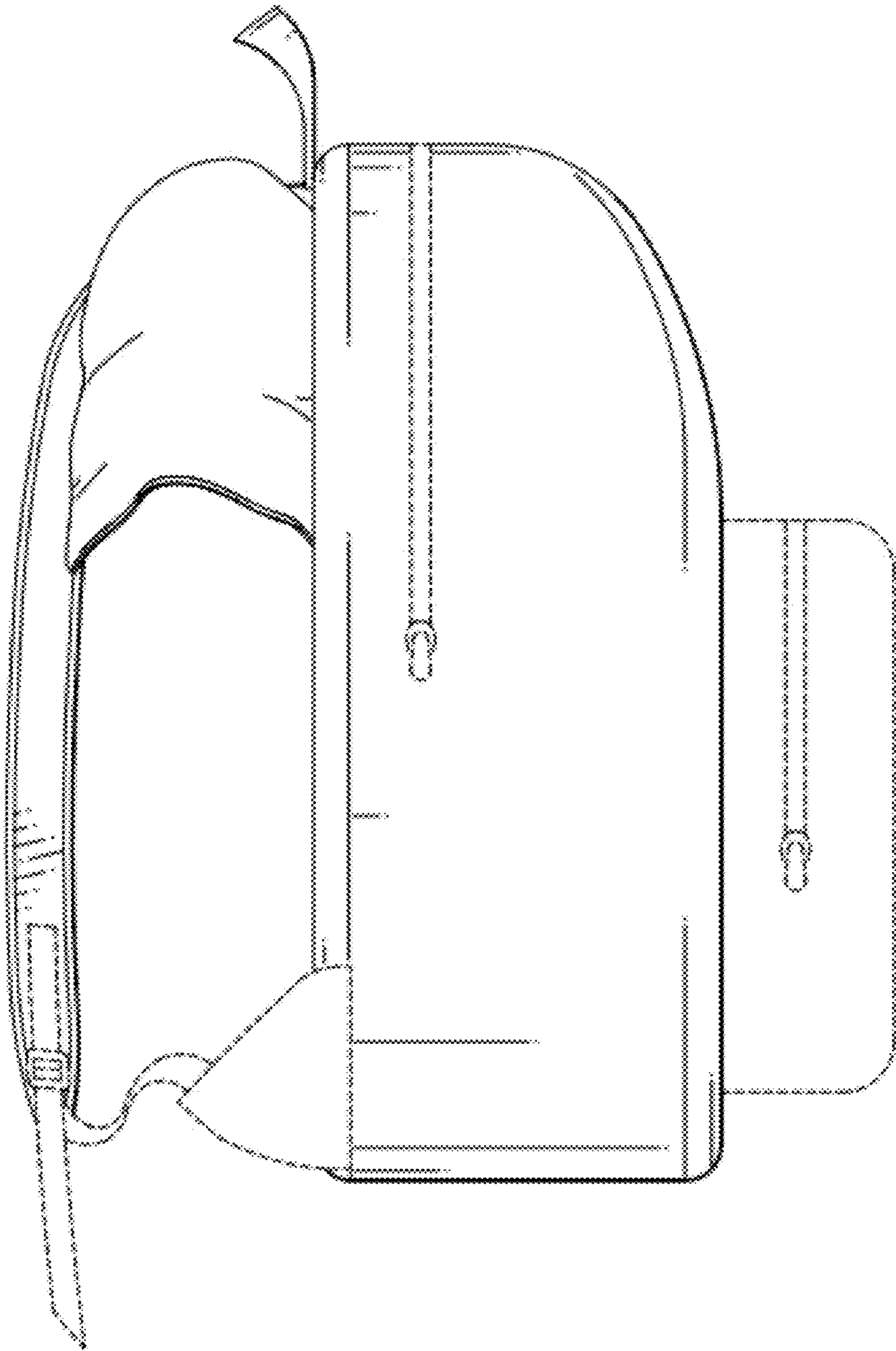

Fig. 5



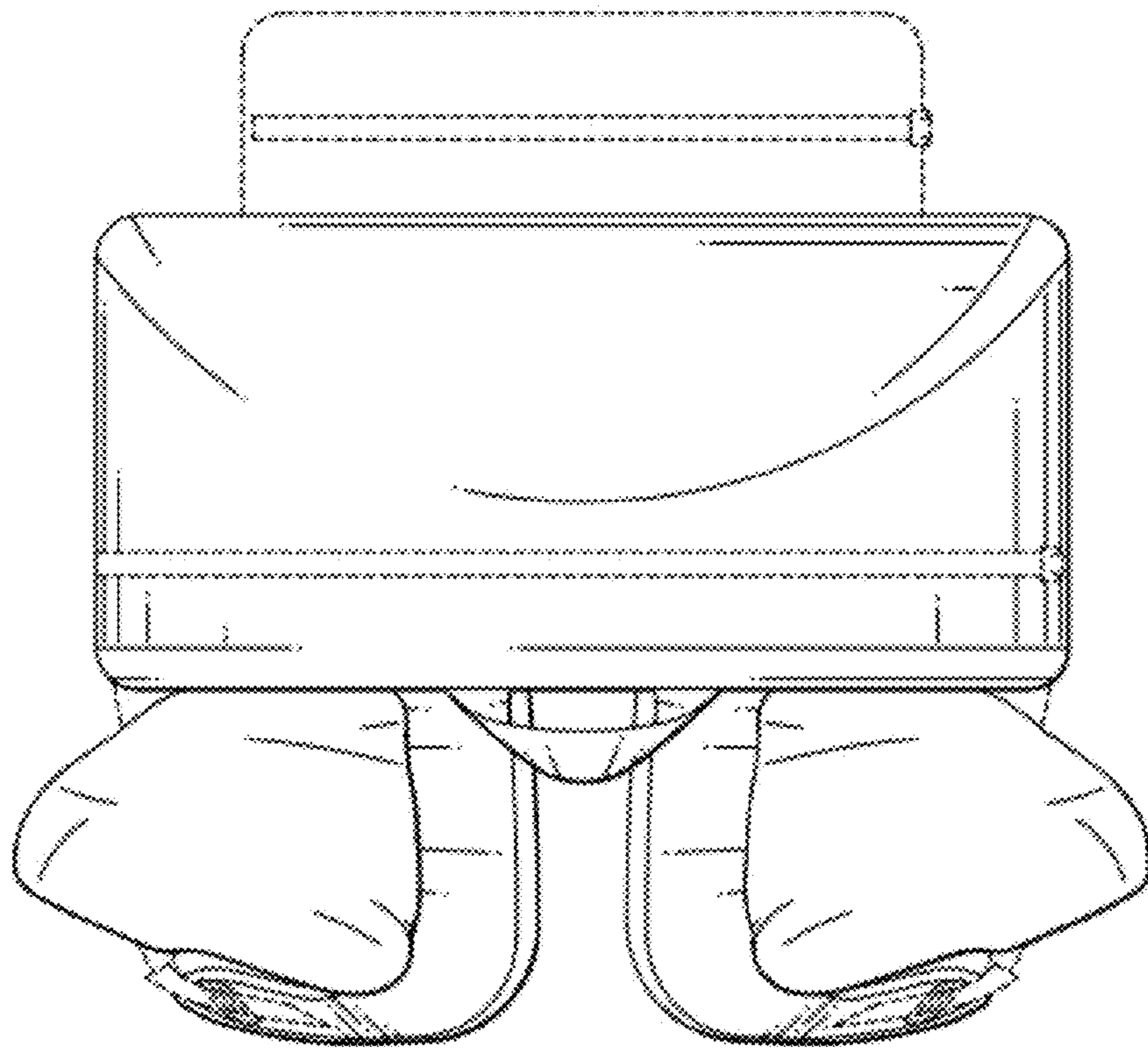

Fig. 6

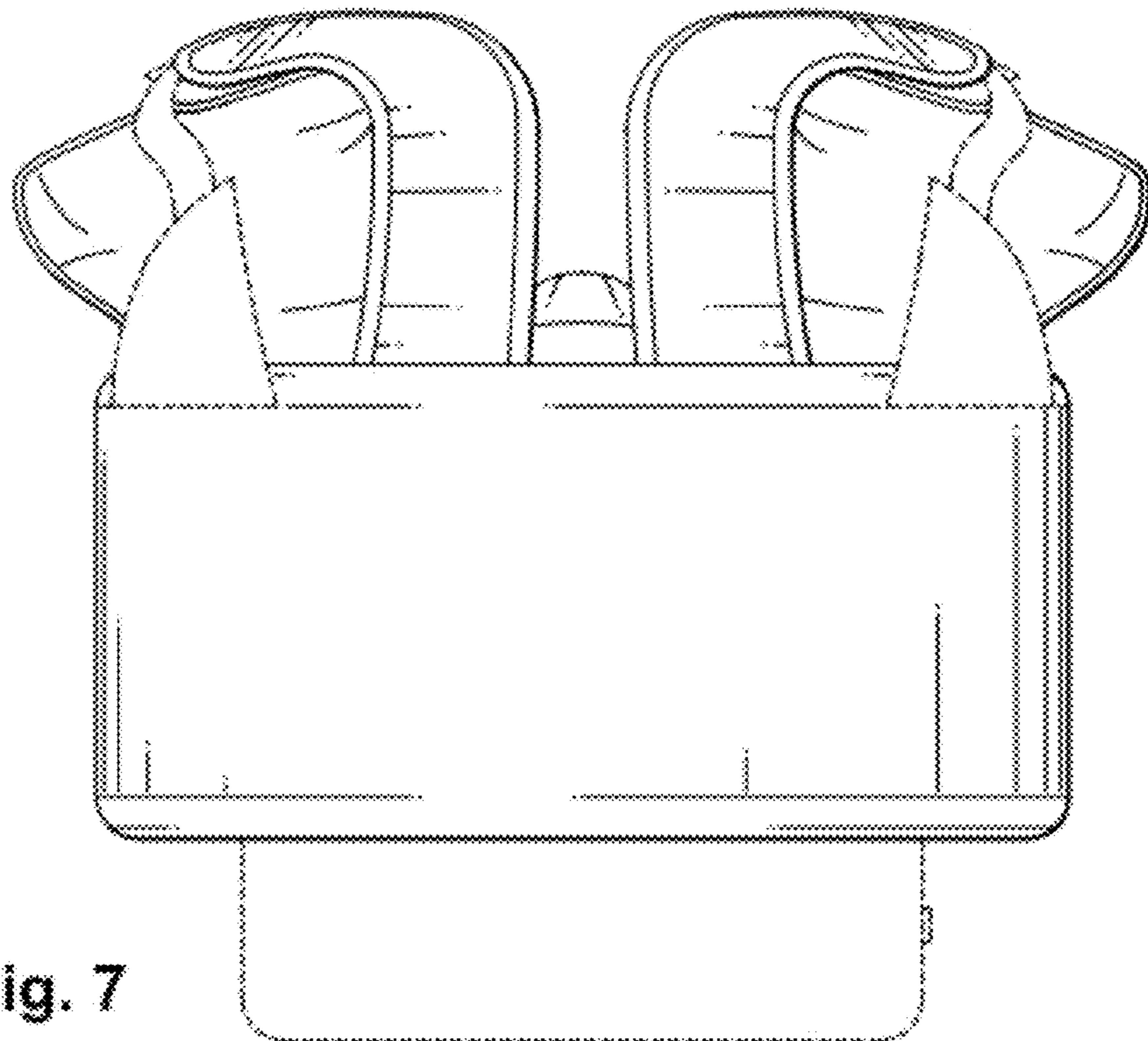

Fig. 7