



US00D661465S

(12) **United States Design Patent**
Smith et al.

(10) **Patent No.:** **US D661,465 S**
(45) **Date of Patent:** **** Jun. 12, 2012**

- (54) **PANTS HAVING REMOVABLE INSERTS**
- (75) Inventors: **Dianna Lynn Smith**, Leawood, KS (US); **James David Utt**, Leawood, KS (US)
- (73) Assignee: **Ju Ju Harmony, LLC**, Leawood, KS (US)
- (**) Term: **14 Years**
- (21) Appl. No.: **29/381,516**
- (22) Filed: **Dec. 20, 2010**
- (51) **LOC (9) Cl.** **02-02**
- (52) **U.S. Cl.** **D2/742**
- (58) **Field of Classification Search** D2/712, D2/731, 738, 742; 2/227, 228, 236-238
See application file for complete search history.

(56) **References Cited**

U.S. PATENT DOCUMENTS

1,489,046 A 4/1924 Tracy
(Continued)

Primary Examiner — Rashida Johnson

(74) *Attorney, Agent, or Firm* — Lathrop & Gage LLP

(57) **CLAIM**

The ornamental design for pants having removable inserts, as shown and described.

DESCRIPTION

FIG. 1 is a front view of pants having removable inserts showing the new design according to one embodiment, with one insert removed for illustration.

FIG. 2 is a side view of the pants having removable inserts of FIG. 1, with both inserts attached to the pants.

FIG. 3 is a front view of the pants having removable inserts of FIG. 1, with both inserts attached to the pants.

FIG. 4 is an opposite side view of the pants having removable inserts of FIG. 1, with both inserts attached to the pants.

FIG. 5 is a rear view of the pants having removable inserts of FIG. 1, with both inserts attached to the pants.

FIG. 6 is an isometric view thereof, showing the design in use with both inserts attached to the pants;

FIG. 7 is an isometric view thereof, showing the design in use with both inserts attached to the pants;

FIG. 8 is a front view of pants having removable inserts showing the new design according to a second related embodiment, with one insert removed for illustration.

FIG. 9 is a side view of the pants having removable inserts of FIG. 8, with both inserts attached to the pants.

FIG. 10 is a front view of the pants having removable inserts of FIG. 8, with both inserts attached to the pants.

FIG. 11 is an opposite side view of the pants having removable inserts of FIG. 8, with both inserts attached to the pants.

FIG. 12 is a rear view of the pants having removable inserts of FIG. 8, with both inserts attached to the pants.

FIG. 13 is an isometric view thereof, showing the design in use with both inserts attached to the pants;

FIG. 14 is an isometric view thereof, showing the design in use with both inserts attached to the pants;

FIG. 15 is a front view of pants having removable inserts showing the new design according to a third related embodiment, with one insert removed for illustration.

FIG. 16 is a side view of the pants having removable inserts of FIG. 15, with both inserts attached to the pants.

FIG. 17 is a front view of the pants having removable inserts of FIG. 15, with both inserts attached to the pants.

FIG. 18 is an opposite side view of the pants having removable inserts of FIG. 15, with both inserts attached to the pants.

FIG. 19 is a rear view of the pants having removable inserts of FIG. 15, with both inserts attached to the pants.

FIG. 20 is an isometric view thereof, showing the design in use with both inserts attached to the pants;

FIG. 21 is an isometric view thereof, showing the design in use with both inserts attached to the pants;

FIG. 22 is a front view of pants having removable inserts showing the new design according to a fourth related embodiment, with one insert removed for illustration.

FIG. 23 is a side view of the pants having removable inserts of FIG. 22, with both inserts attached to the pants.

FIG. 24 is a front view of the pants having removable inserts of FIG. 22, with both inserts attached to the pants.

FIG. 25 is an opposite side view of the pants having removable inserts of FIG. 22, with both inserts attached to the pants.

FIG. 26 is a rear view of the pants having removable inserts of FIG. 22, with both inserts attached to the pants.

FIG. 27 is an isometric view thereof, showing the design in use with both inserts attached to the pants; and,

FIG. 28 is an isometric view thereof, showing the design in use with both inserts attached to the pants.

The broken lines in the accompanying drawings represent stitching.

1 Claim, 16 Drawing Sheets

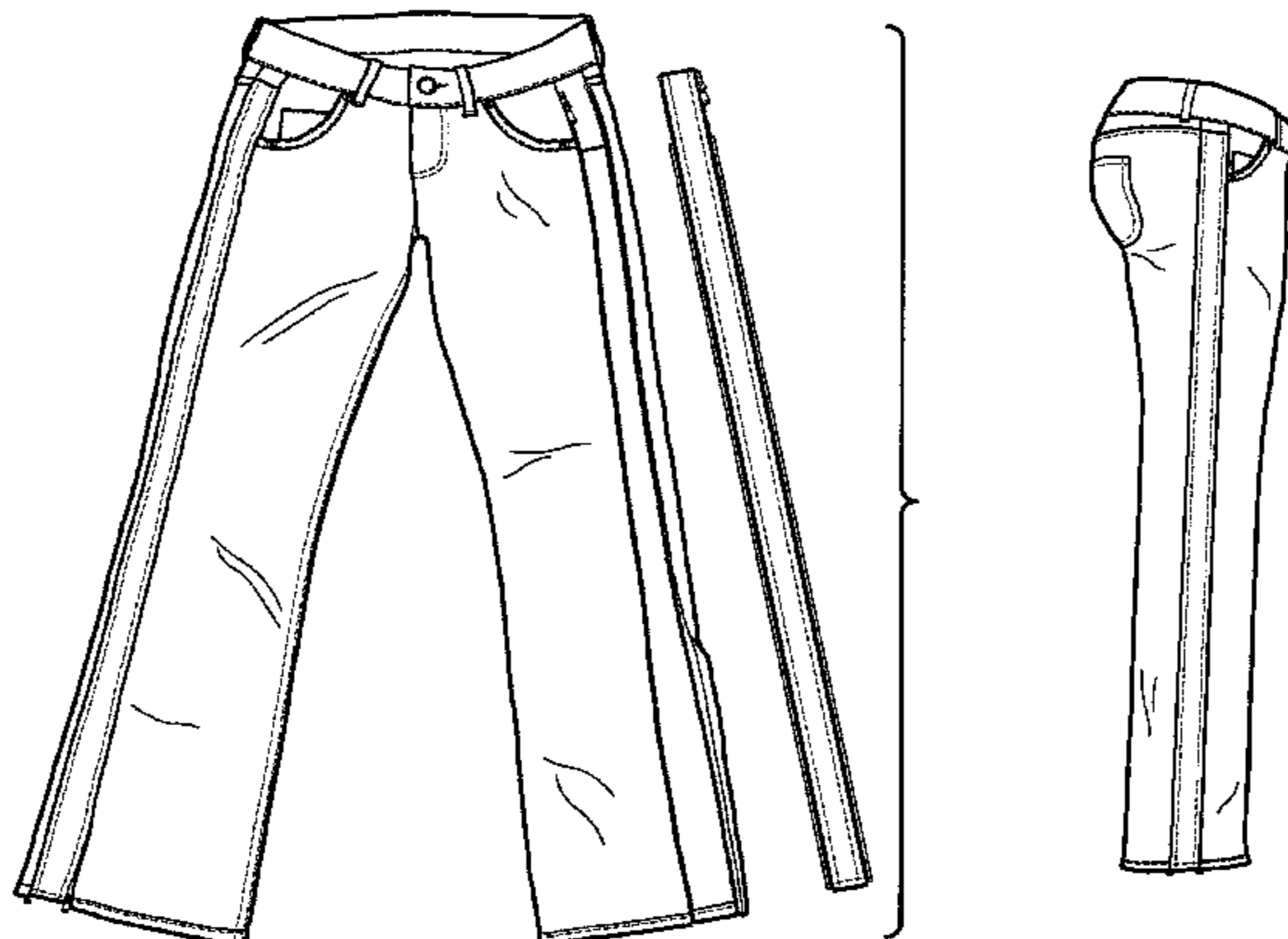

US D661,465 S

Page 2

U.S. PATENT DOCUMENTS

4,017,910	A *	4/1977	Bente	2/232
D244,966	S *	7/1977	Avrich	D2/748
D255,168	S	6/1980	Taylor		
4,365,354	A	12/1982	Sullivan		
4,554,682	A	11/1985	Hillquist		
5,109,546	A	5/1992	Dicker		
5,163,184	A	11/1992	Reardon		
5,359,734	A	11/1994	Ratburn		
5,717,999	A	2/1998	Lurry		
6,219,848	B1	4/2001	Russell		
D514,775	S *	2/2006	Szabo	D2/742
D527,169	S *	8/2006	Kubler	D2/742
D527,866	S *	9/2006	Fixel	D2/742
D571,536	S *	6/2008	Huen et al.	D2/742
D599,976	S *	9/2009	Barden	D2/742
D600,882	S *	9/2009	Johnson, Jr.	D2/742
D616,630	S	6/2010	Christiansen		
7,748,058	B2	7/2010	Steitle		
D651,379	S *	1/2012	Halpern	D2/853
2011/0010820	A1 *	1/2011	Harding	2/115

* cited by examiner

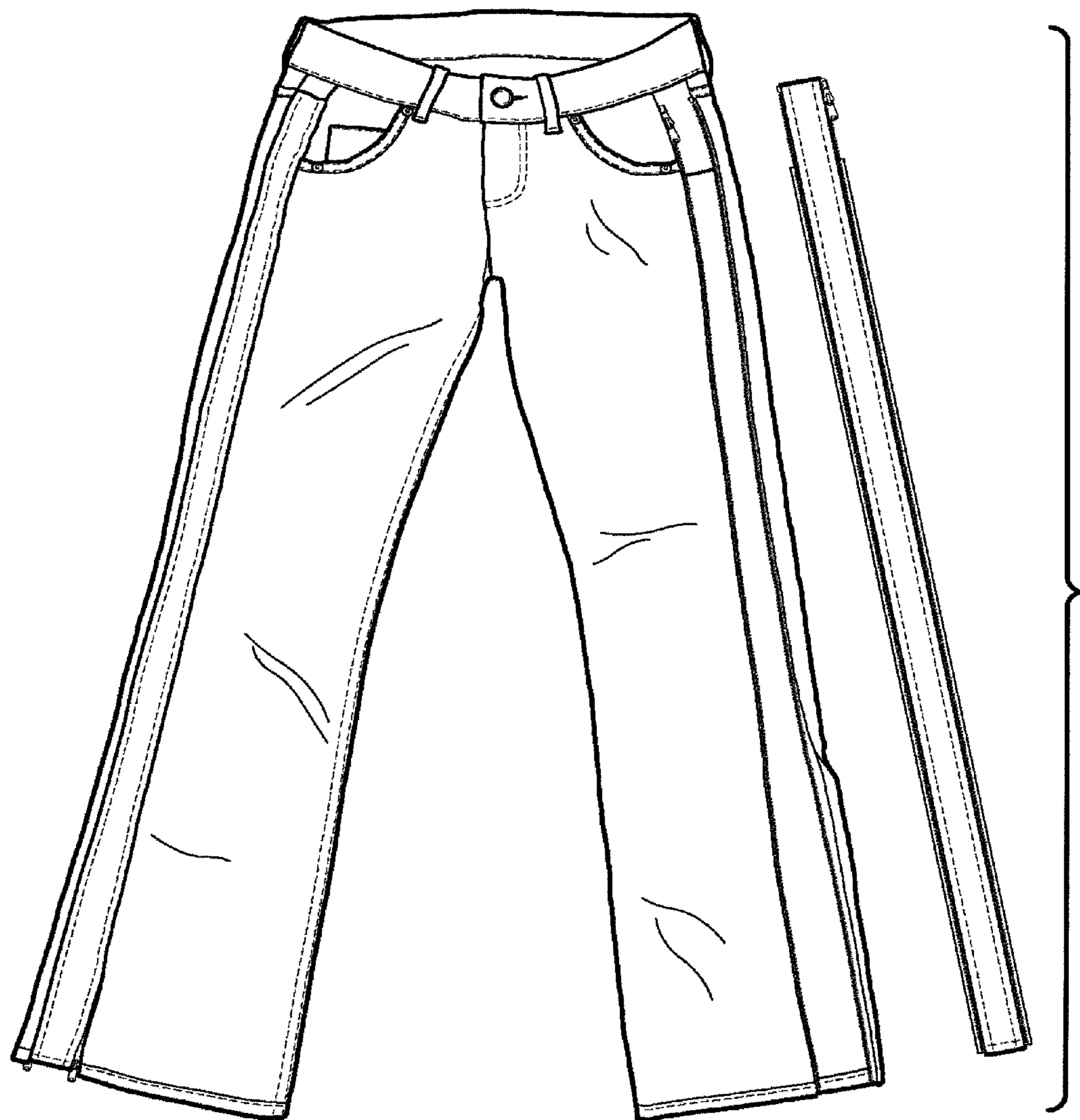

FIG. 1

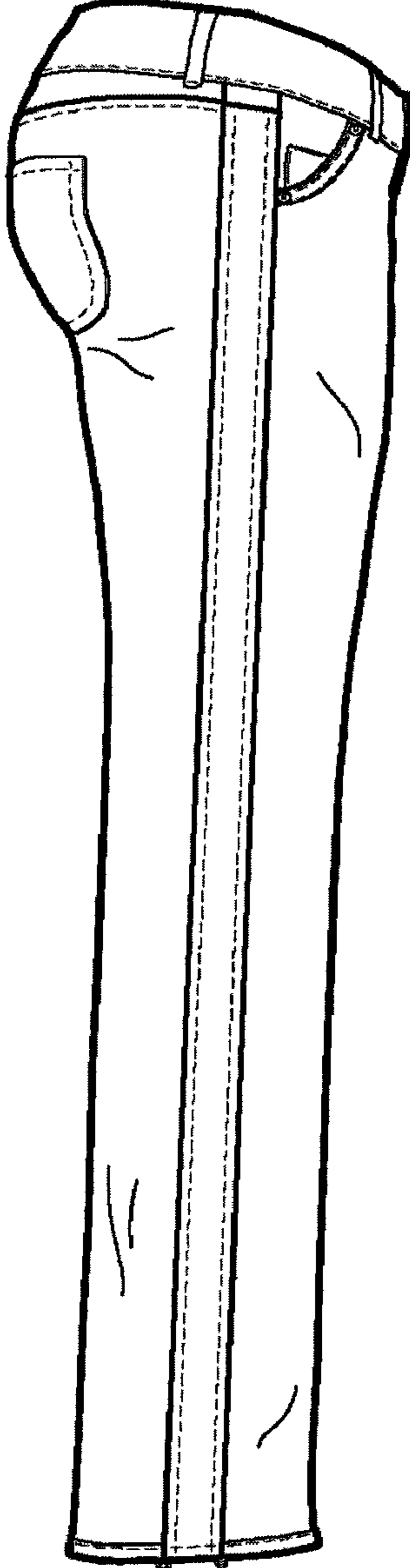

FIG. 2

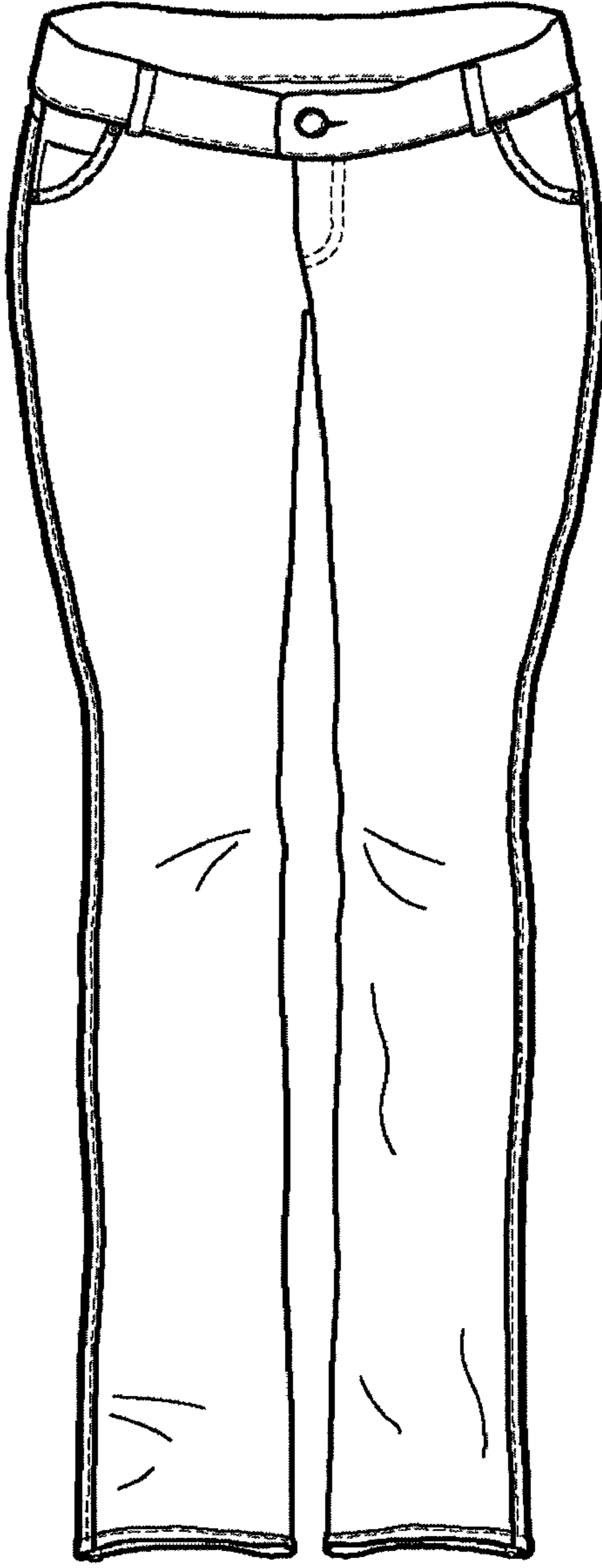

FIG. 3

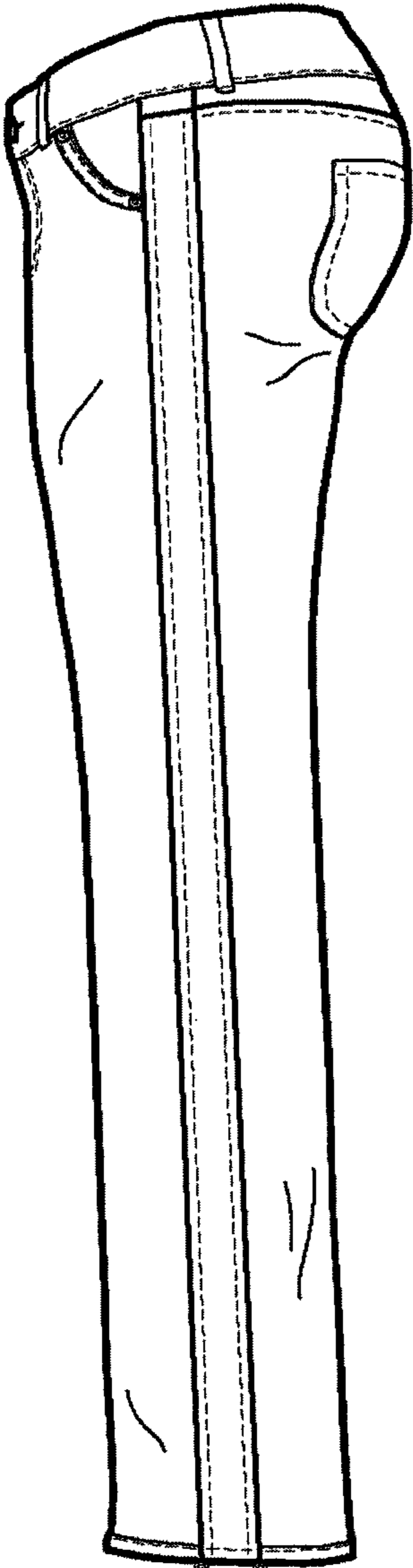

FIG. 4

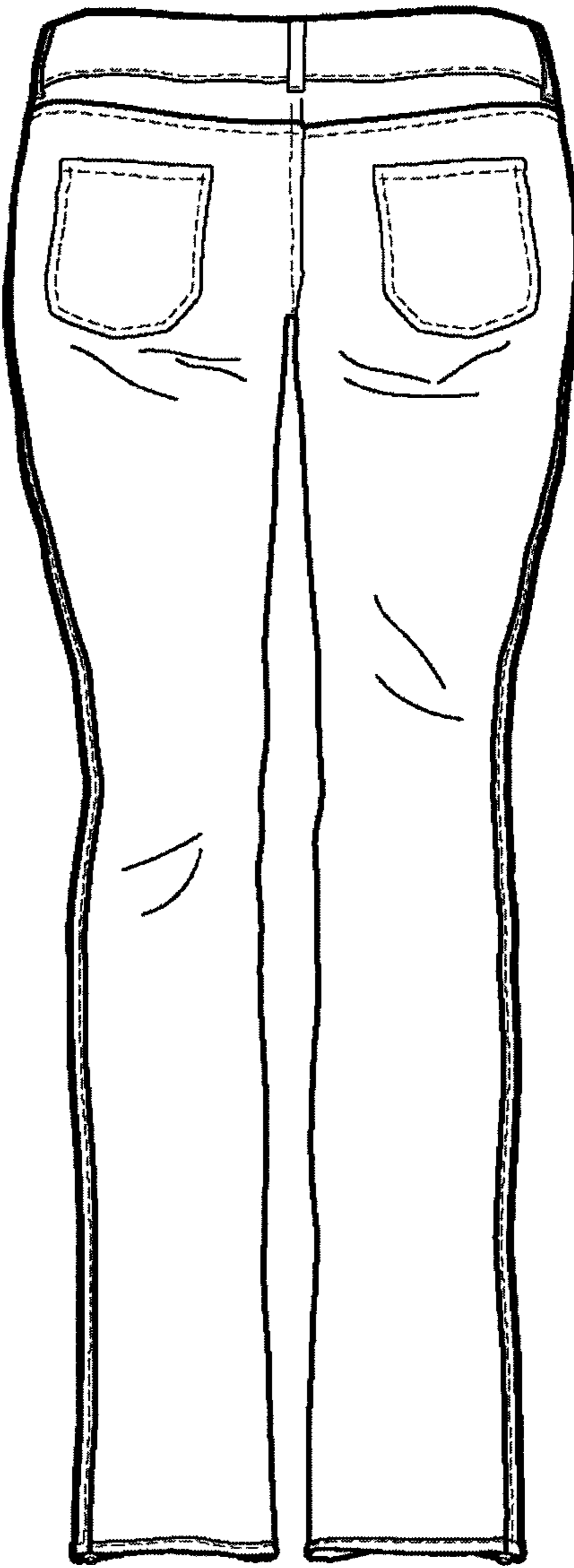

FIG. 5

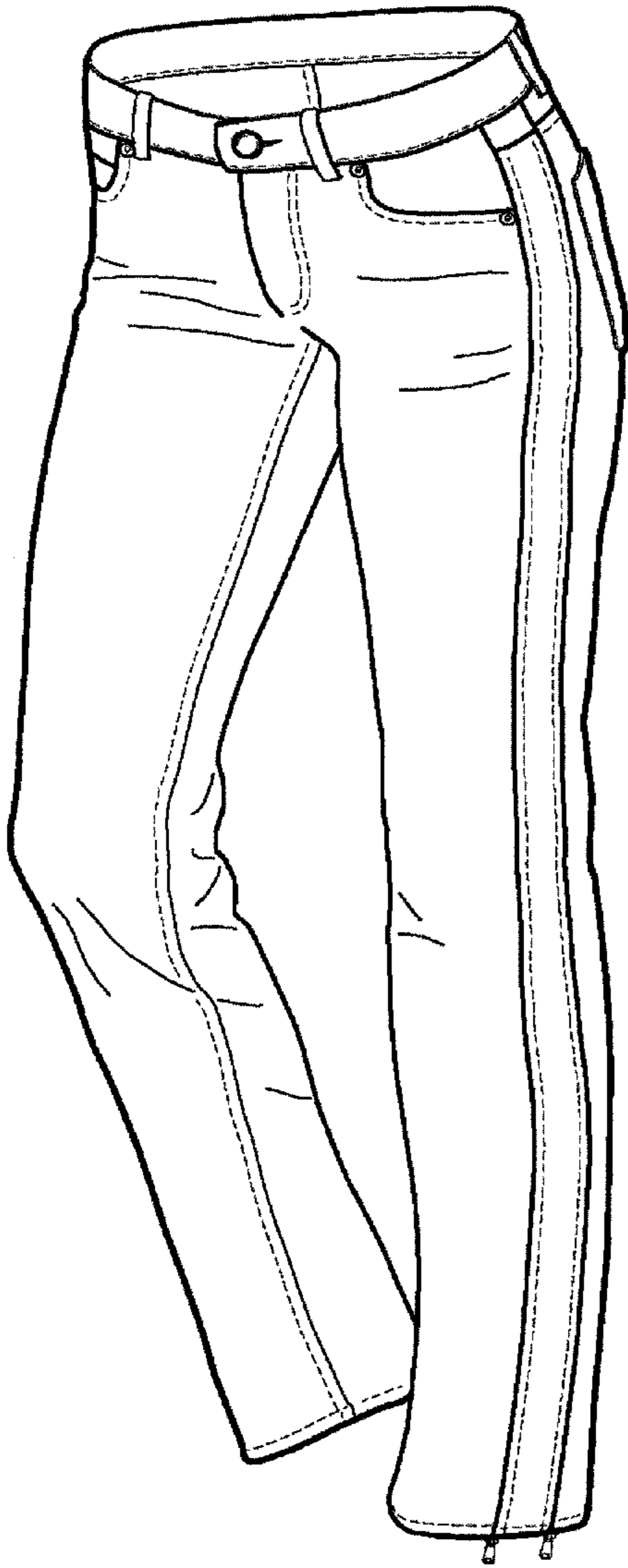

FIG. 6

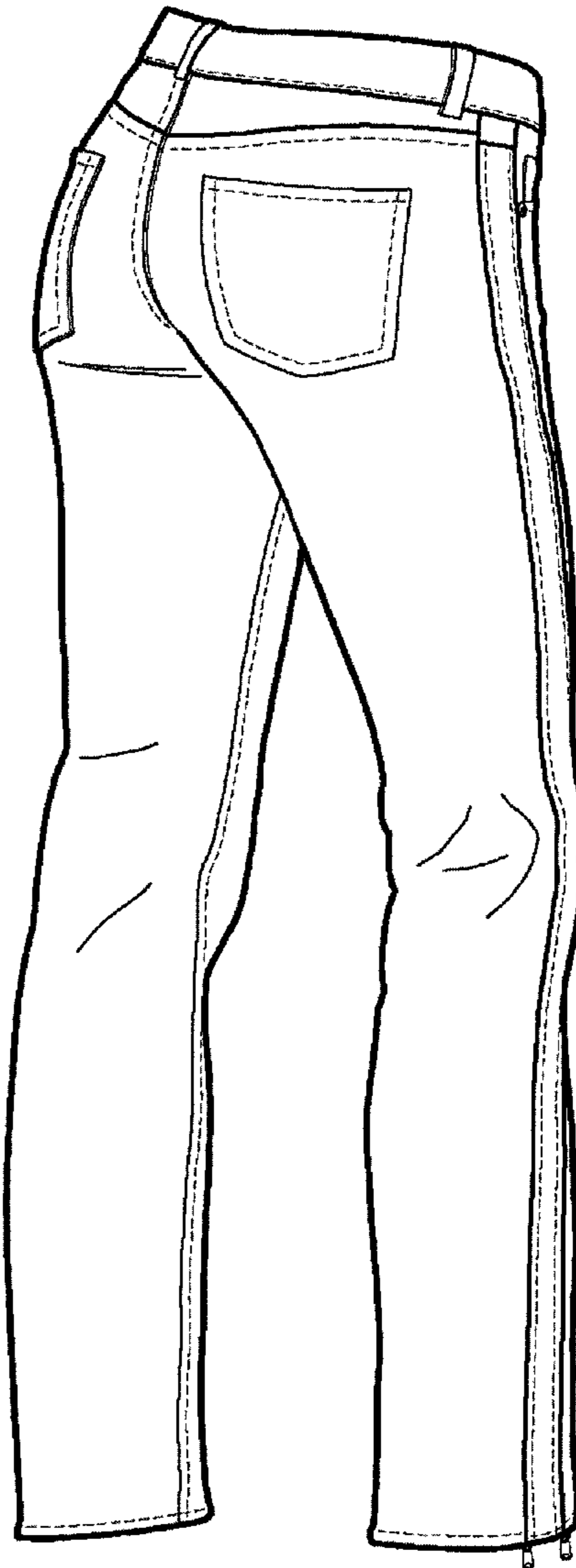

FIG. 7

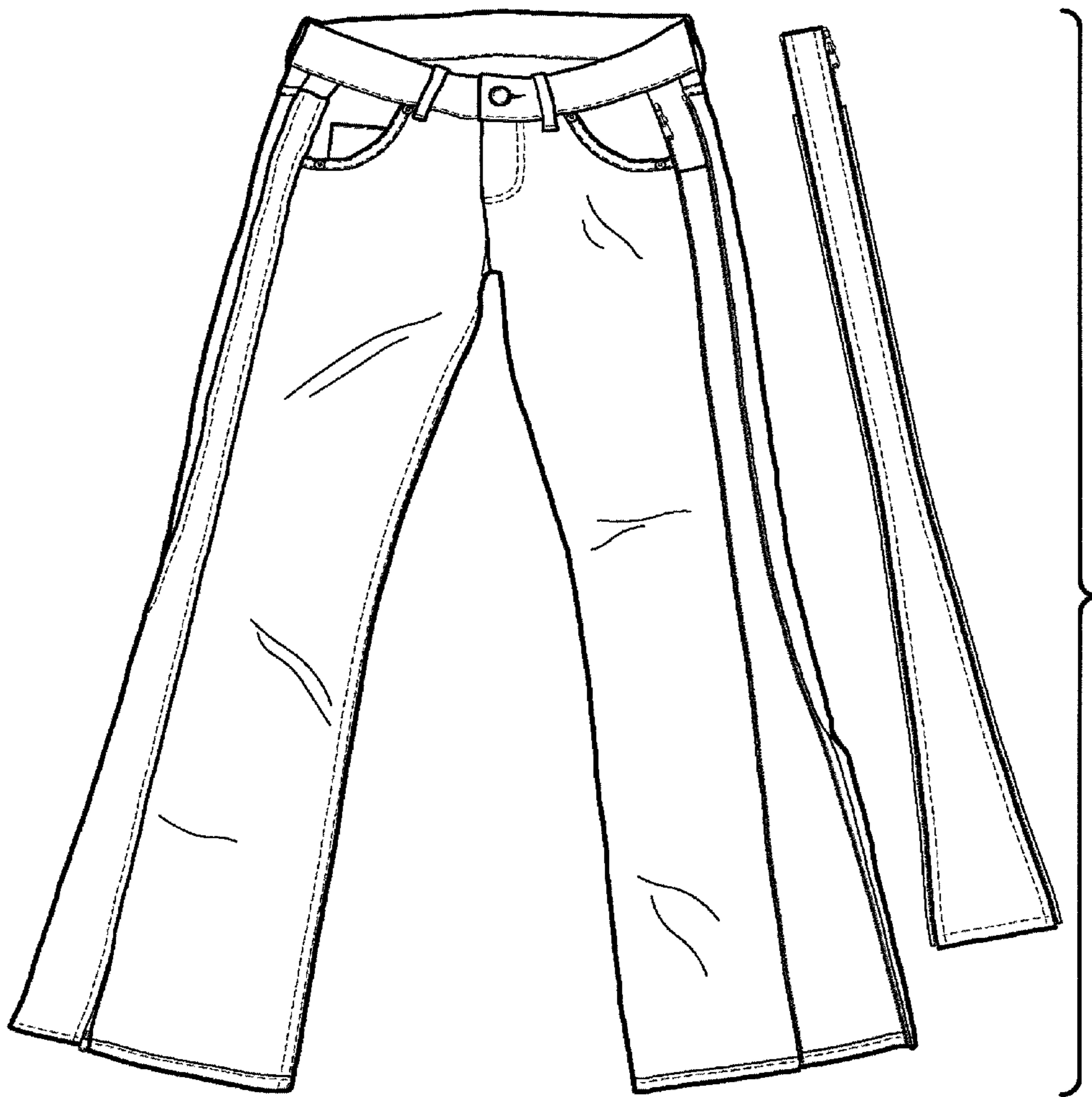

FIG. 8

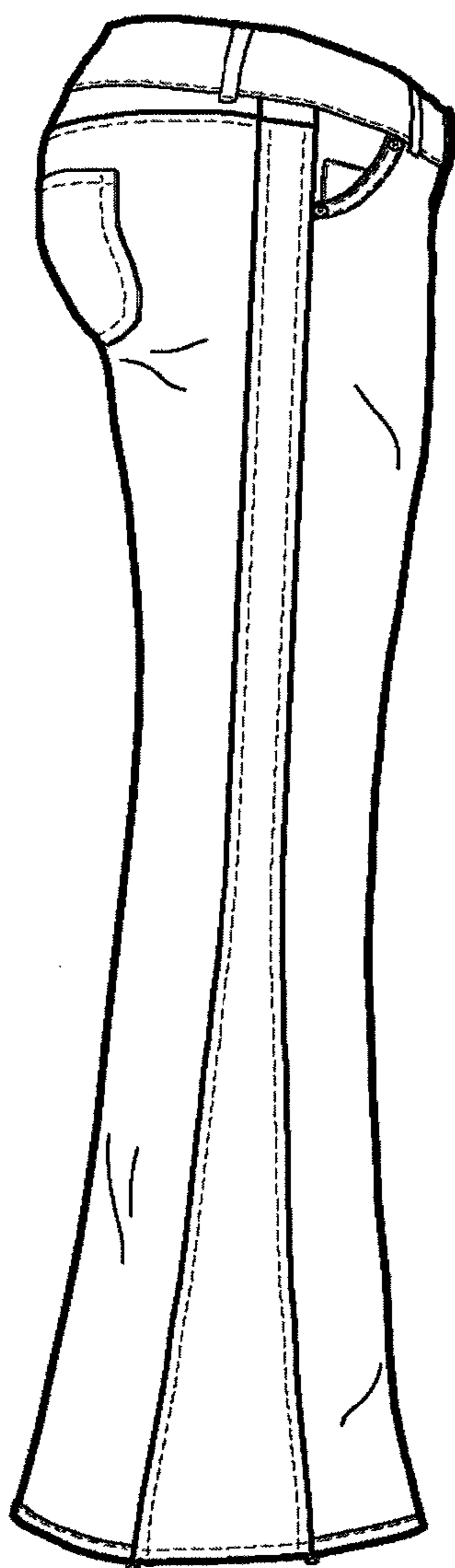

FIG. 9

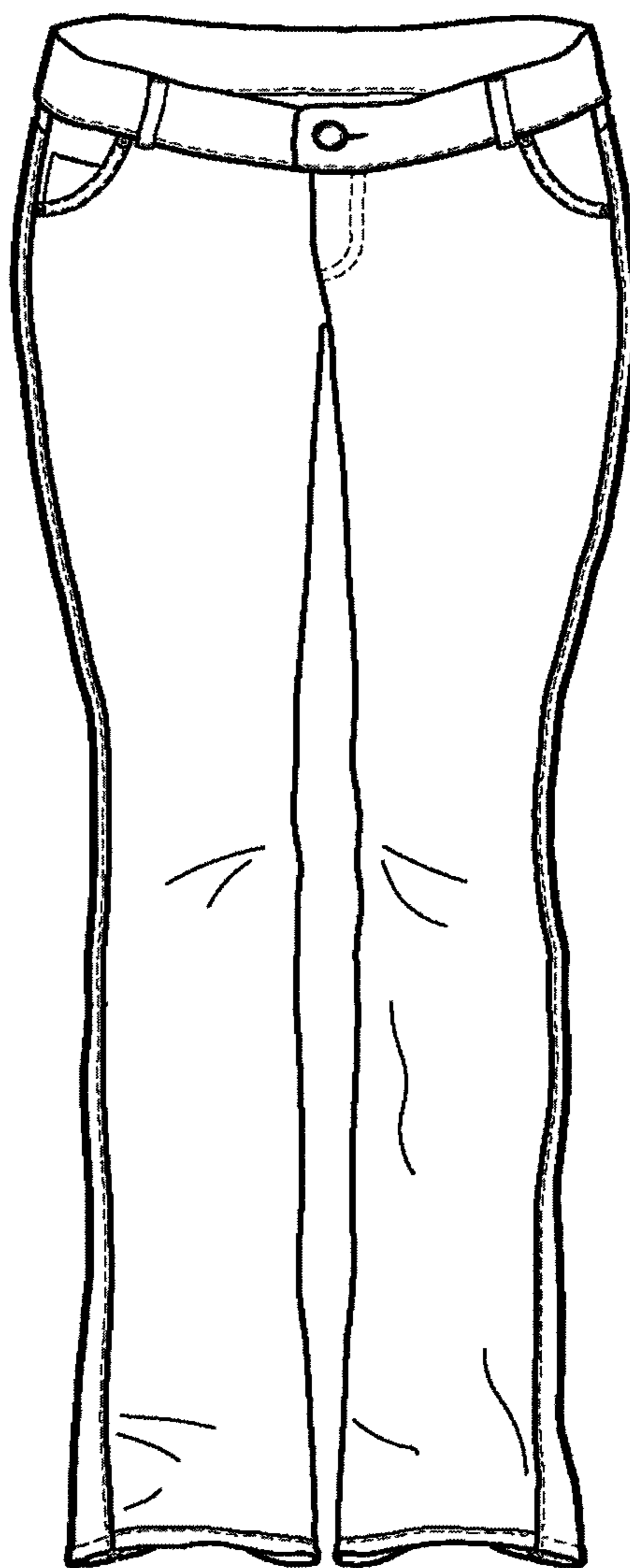

FIG. 10

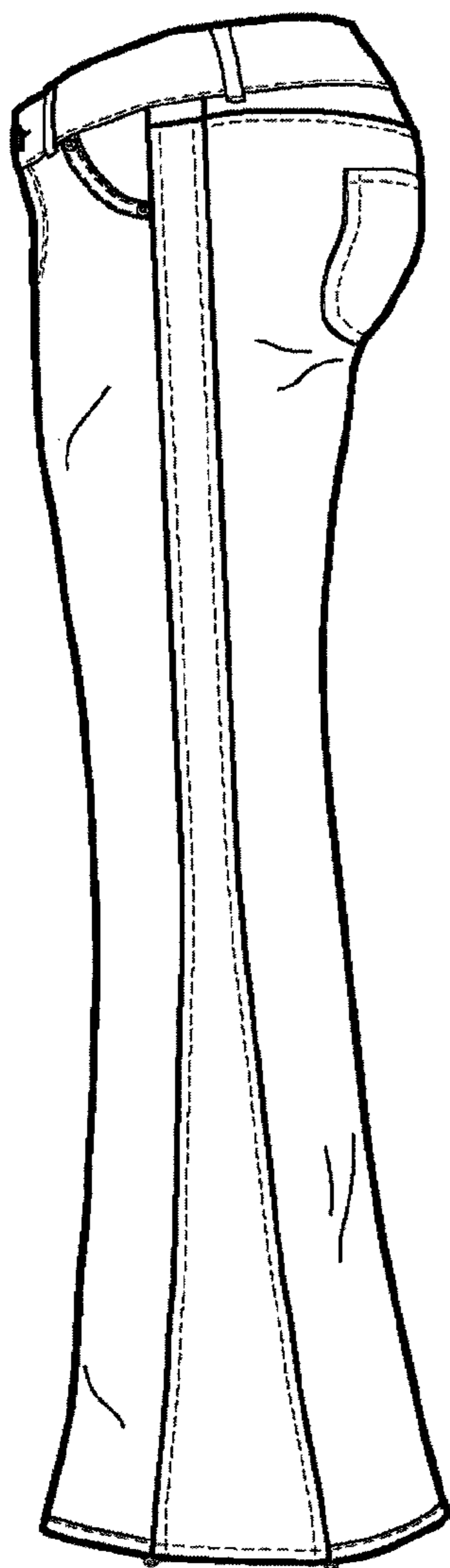

FIG. 11

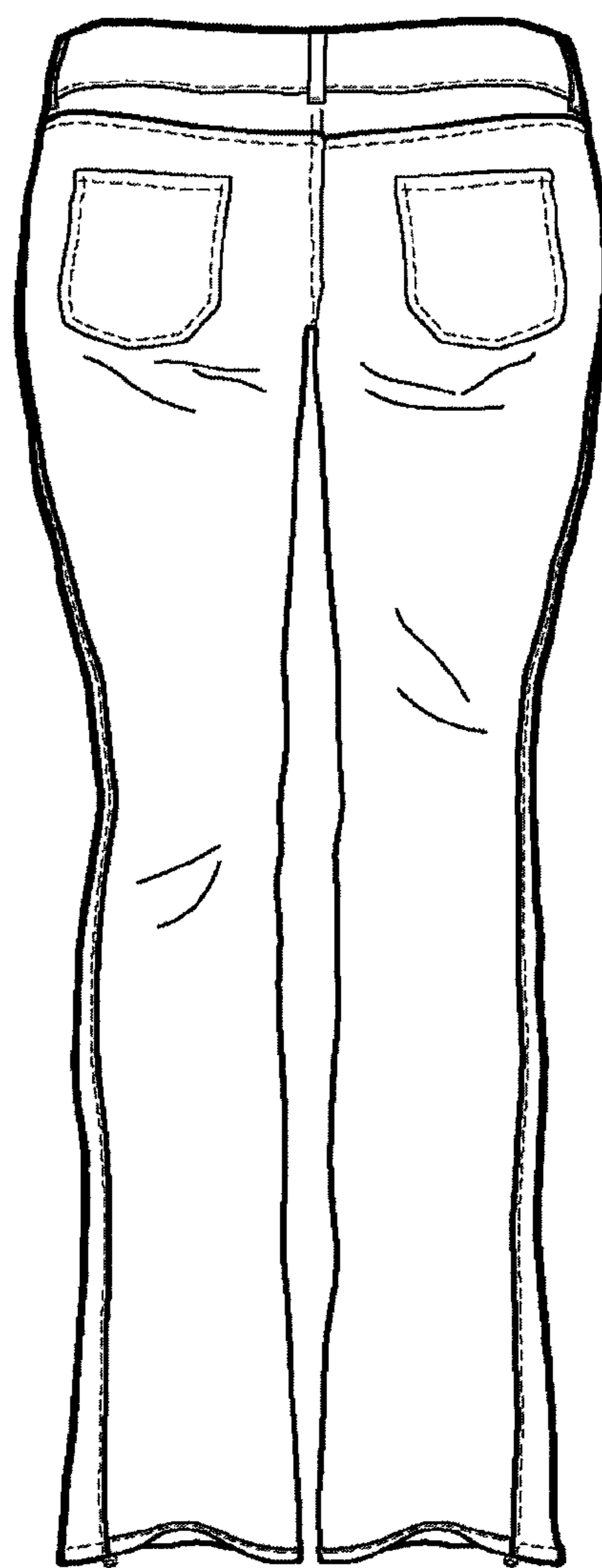

FIG. 12

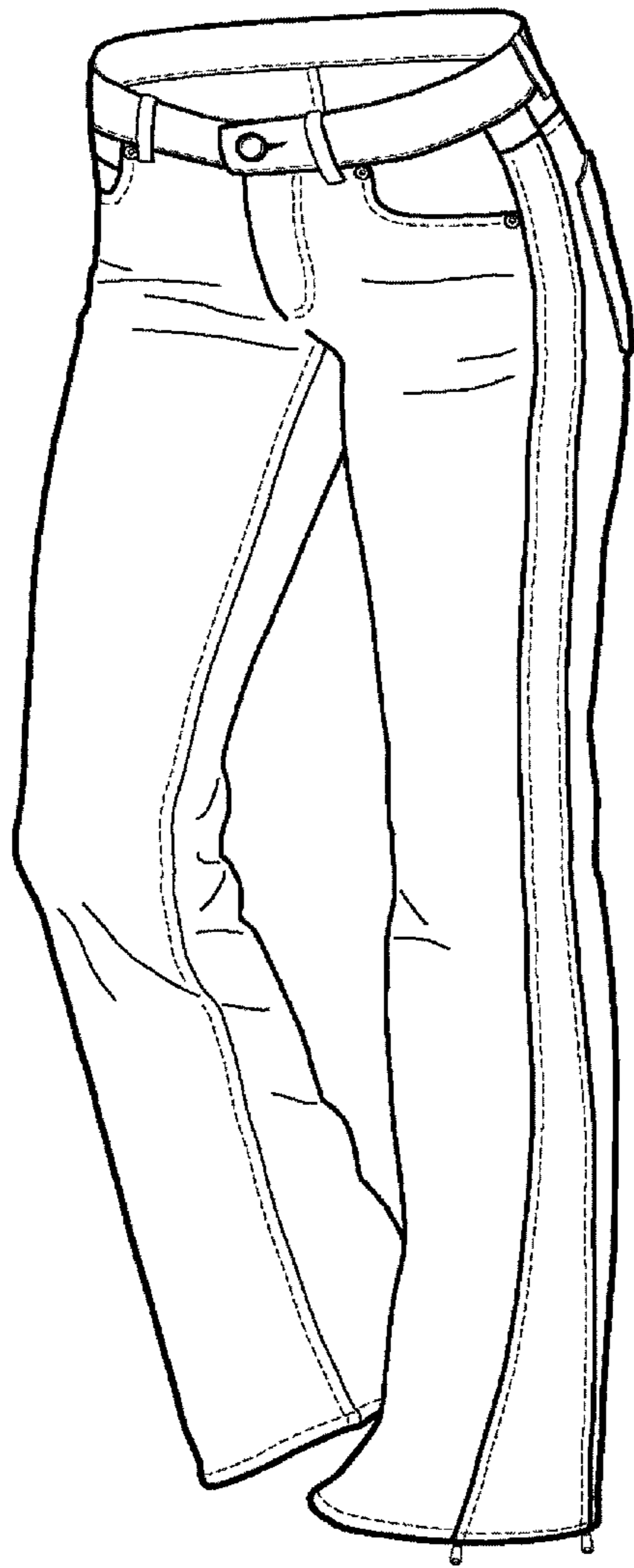

FIG. 13

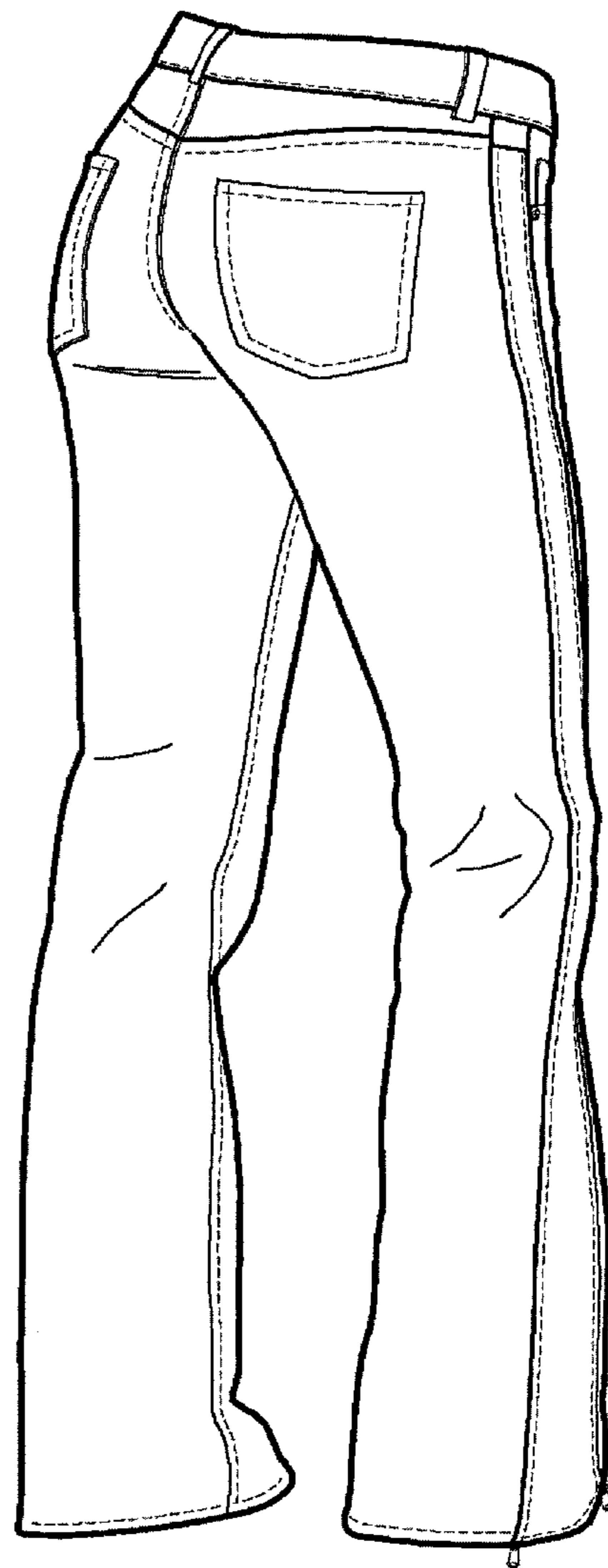

FIG. 14

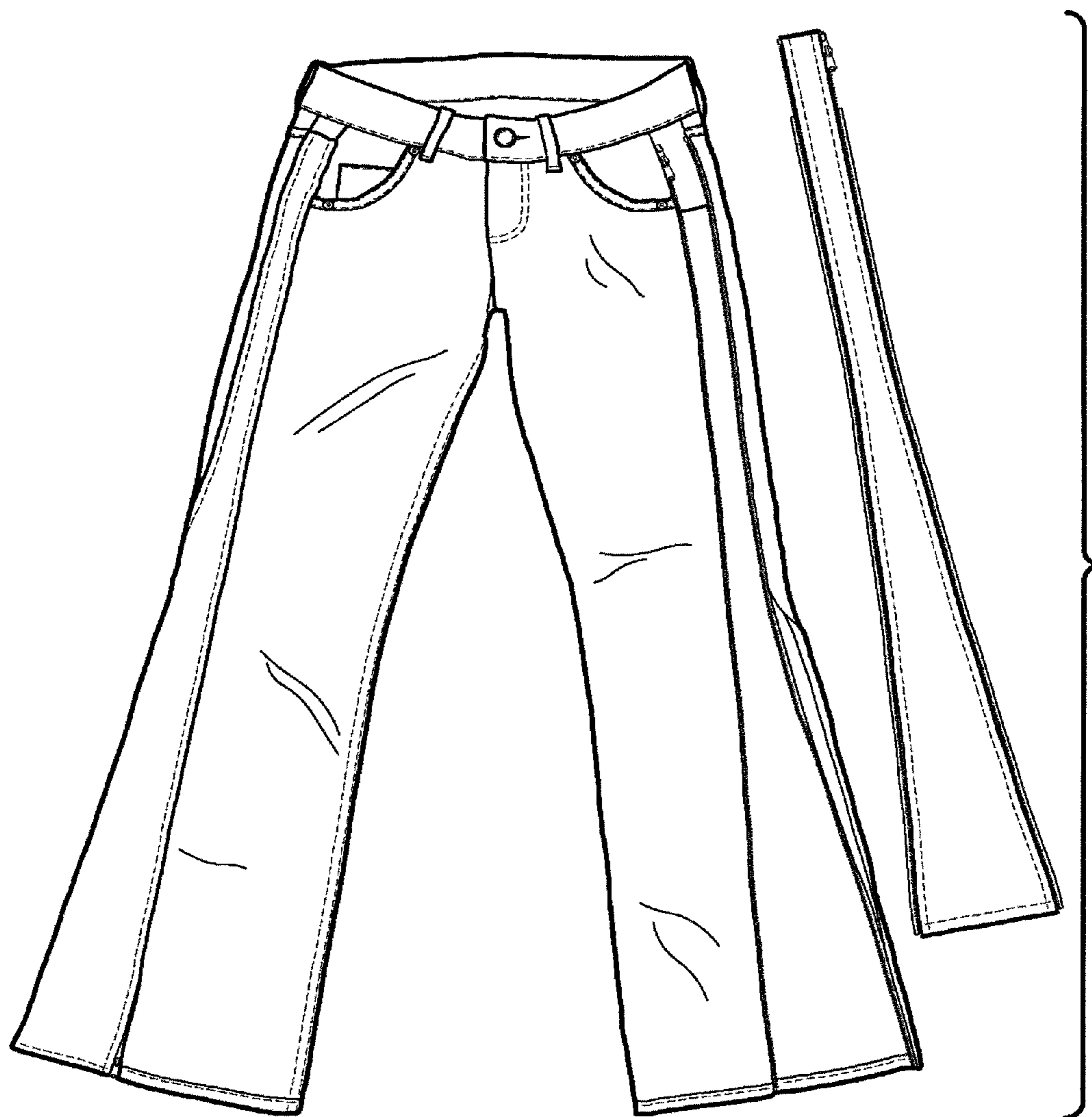

FIG. 15

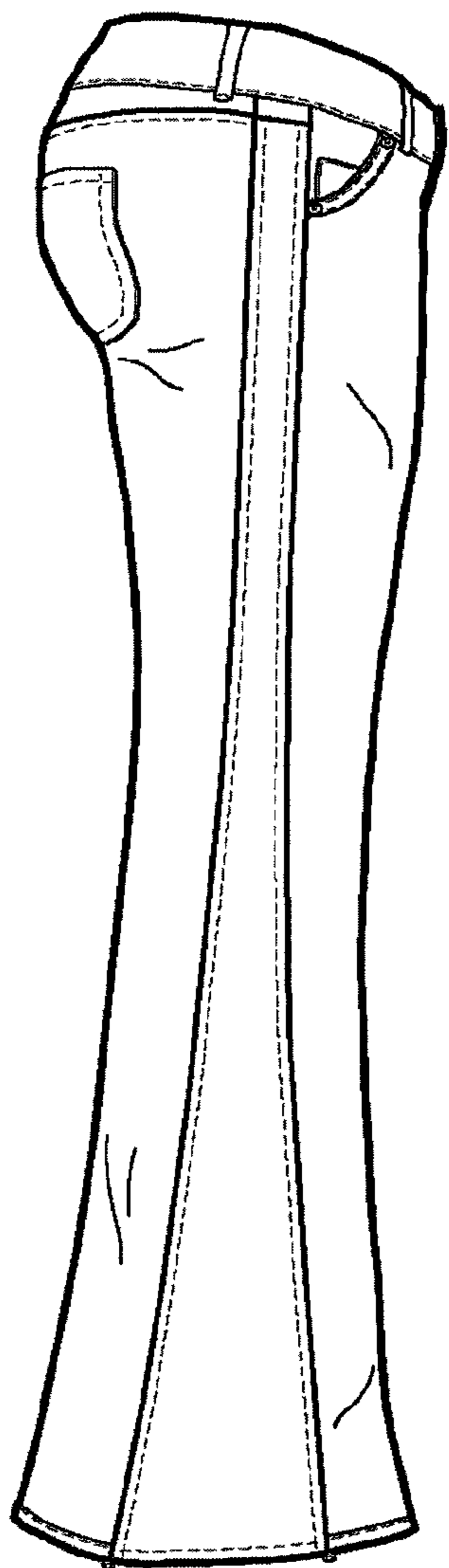

FIG. 16

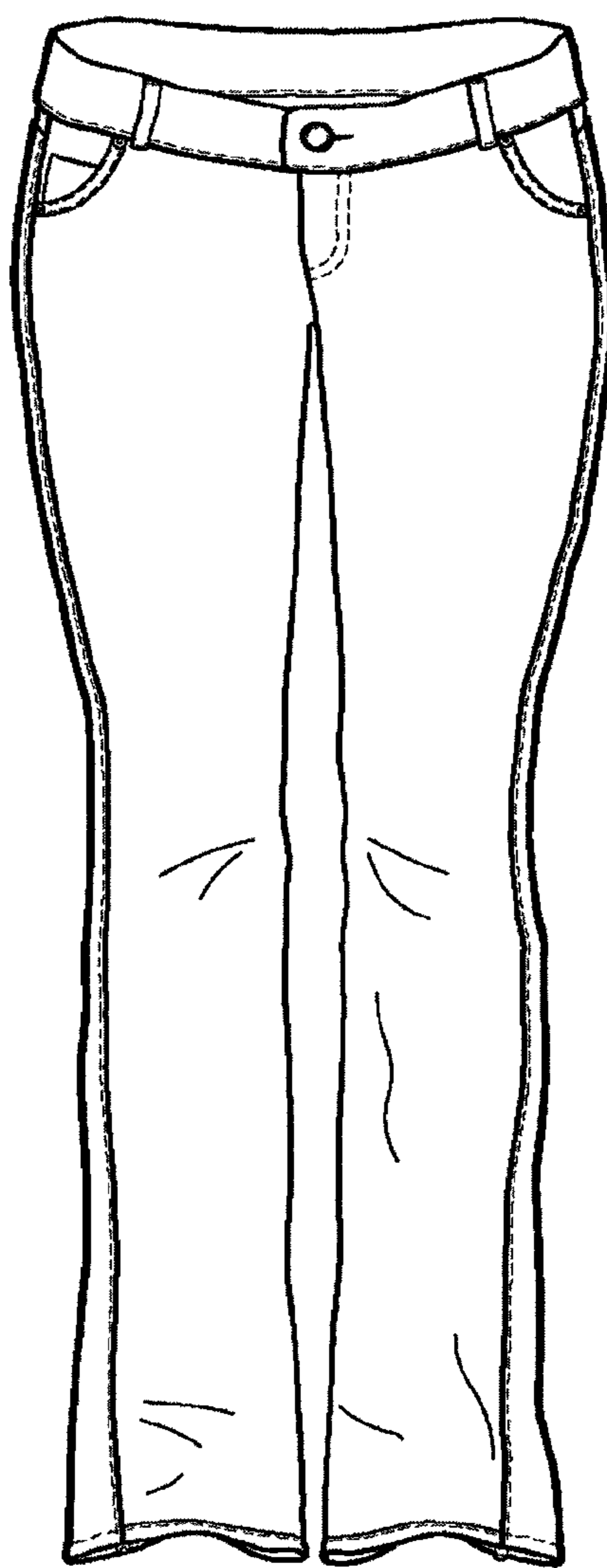

FIG. 17

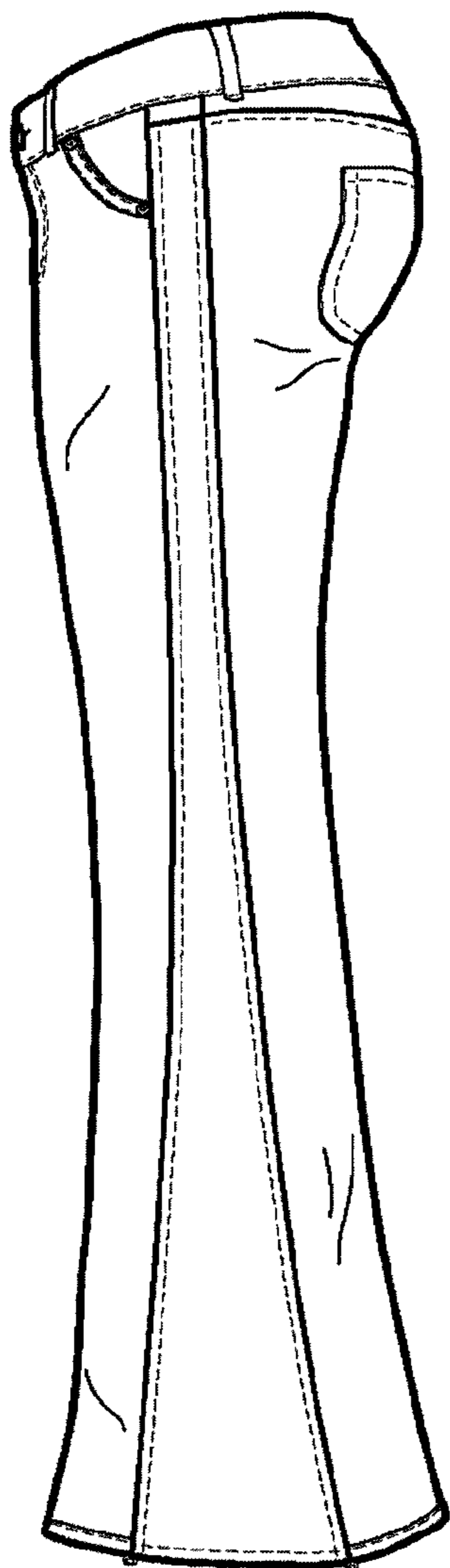

FIG. 18

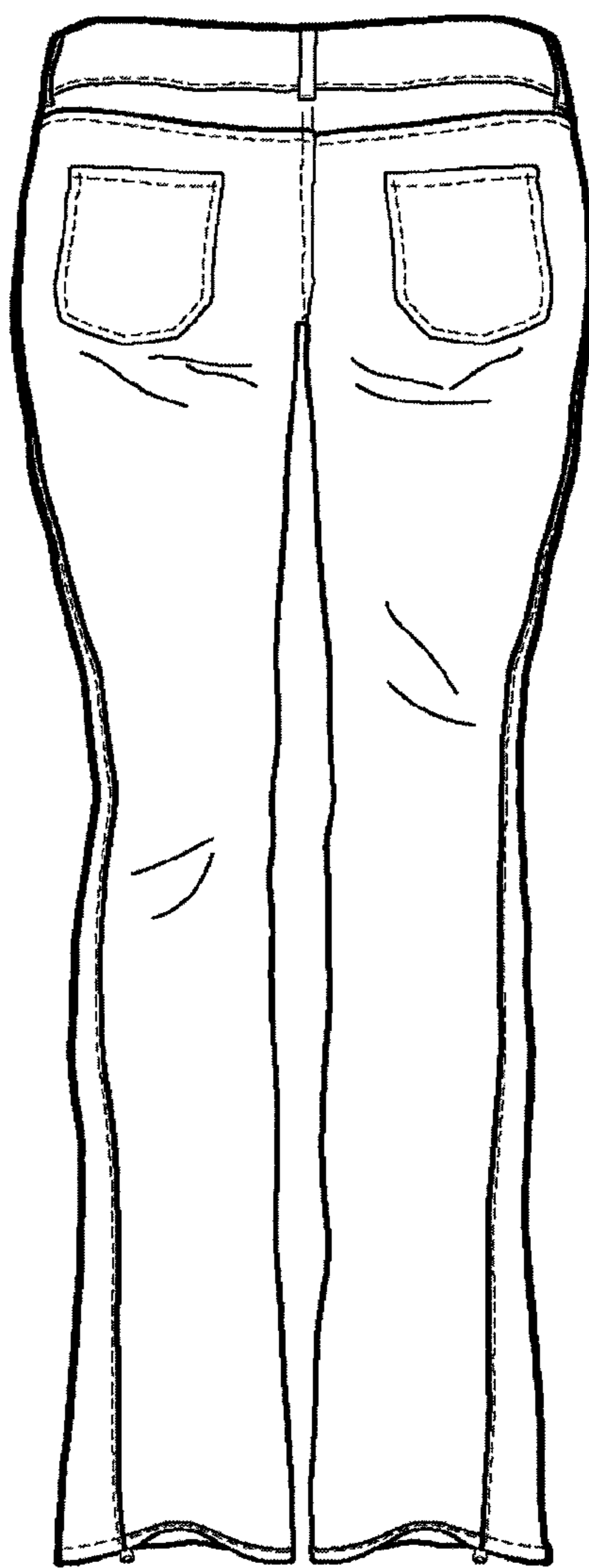

FIG. 19

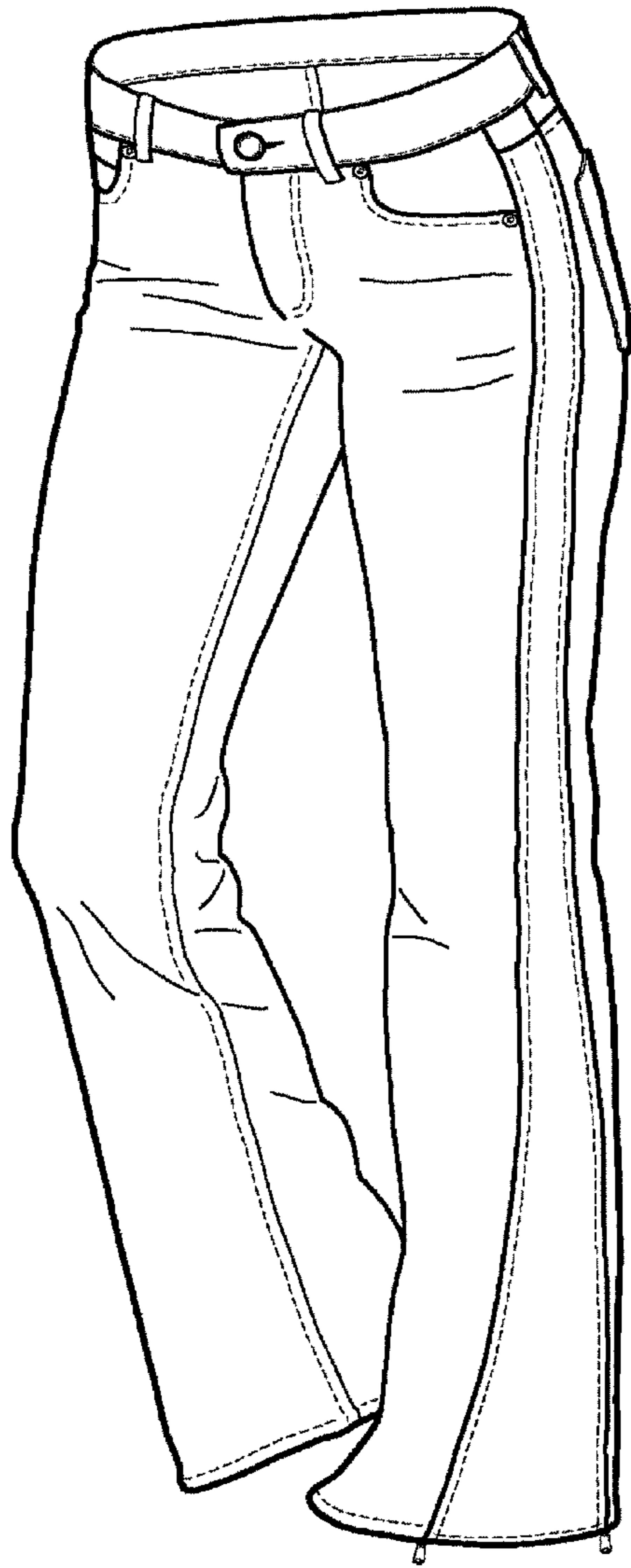

FIG. 20

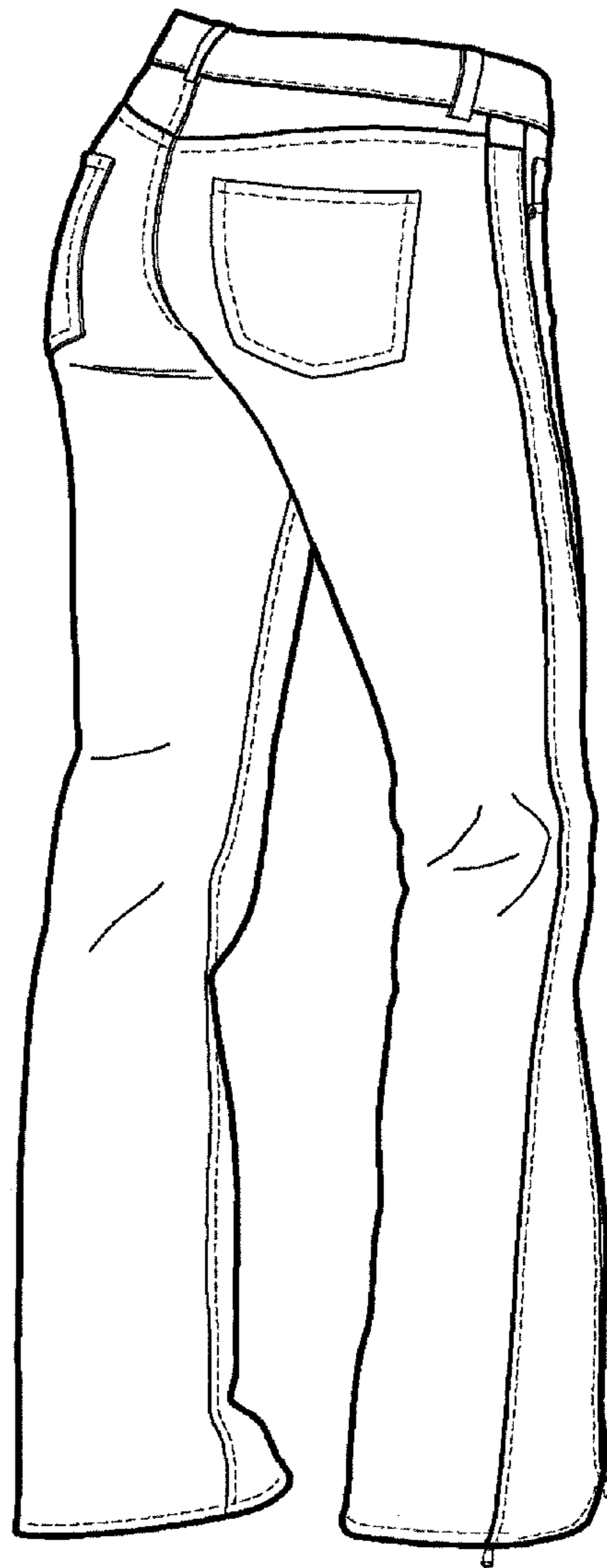

FIG. 21

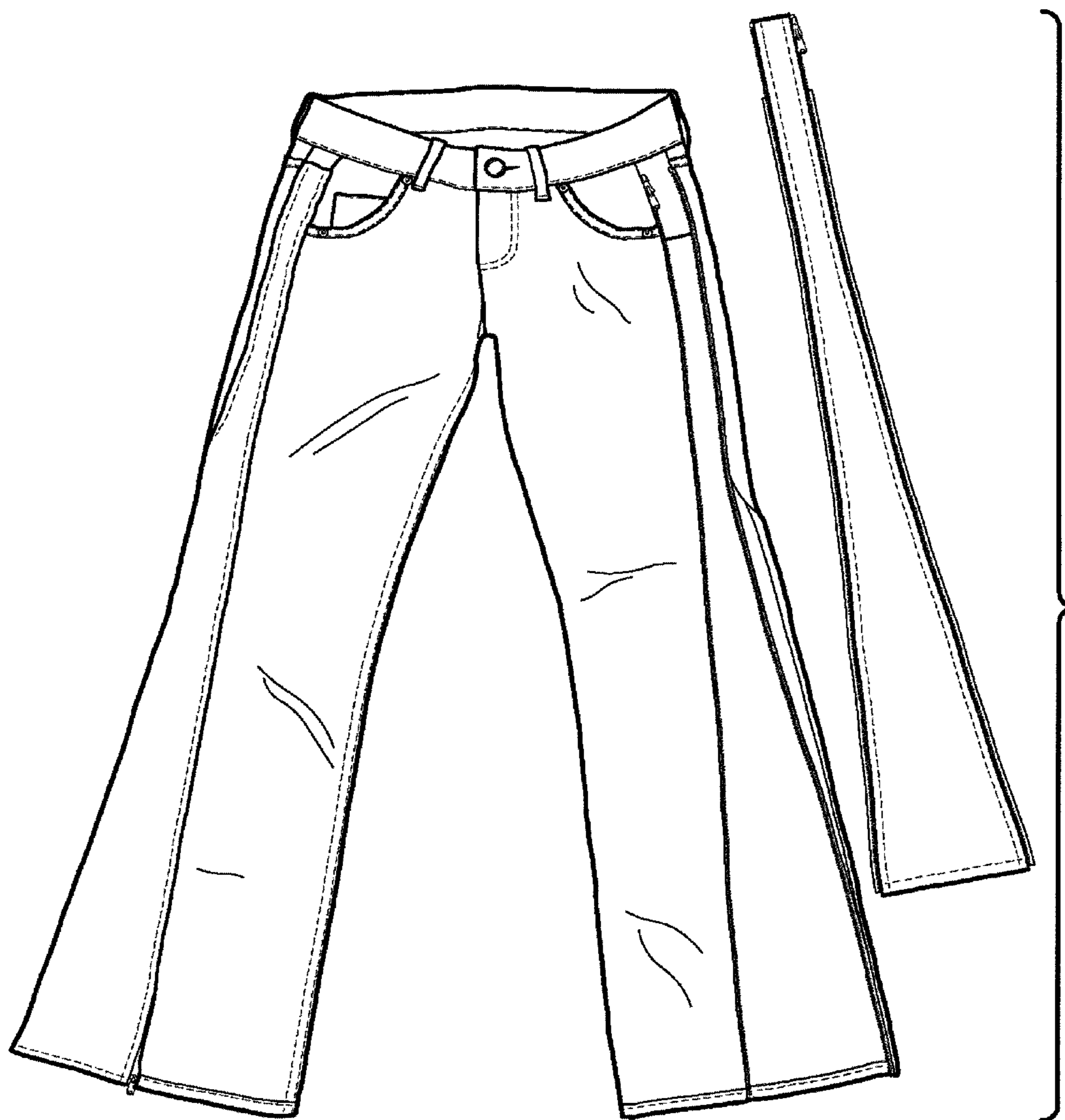

FIG. 22

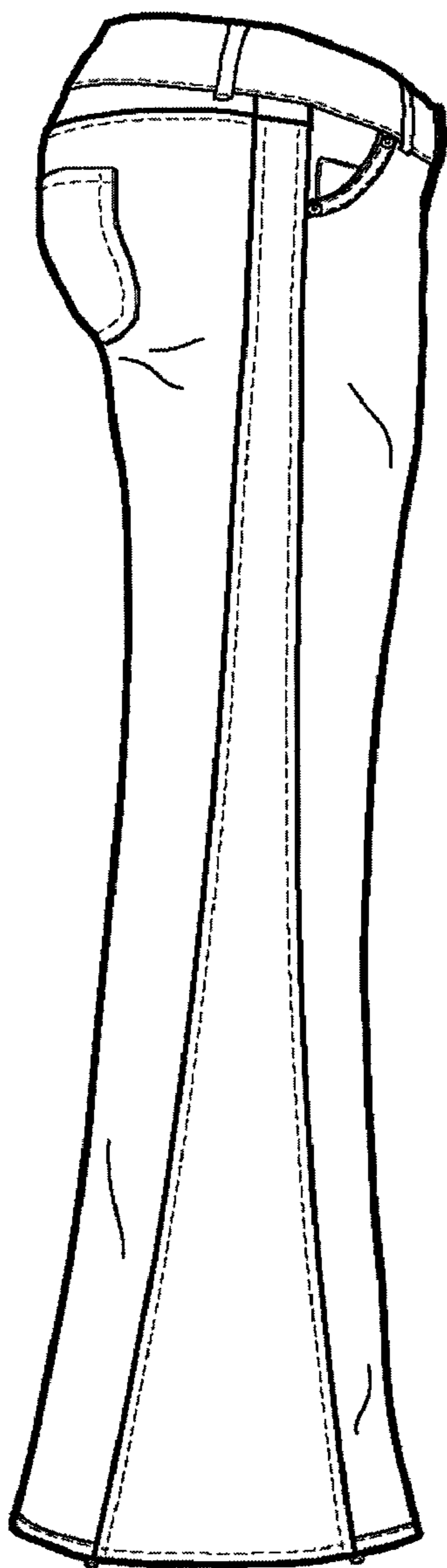

FIG. 23

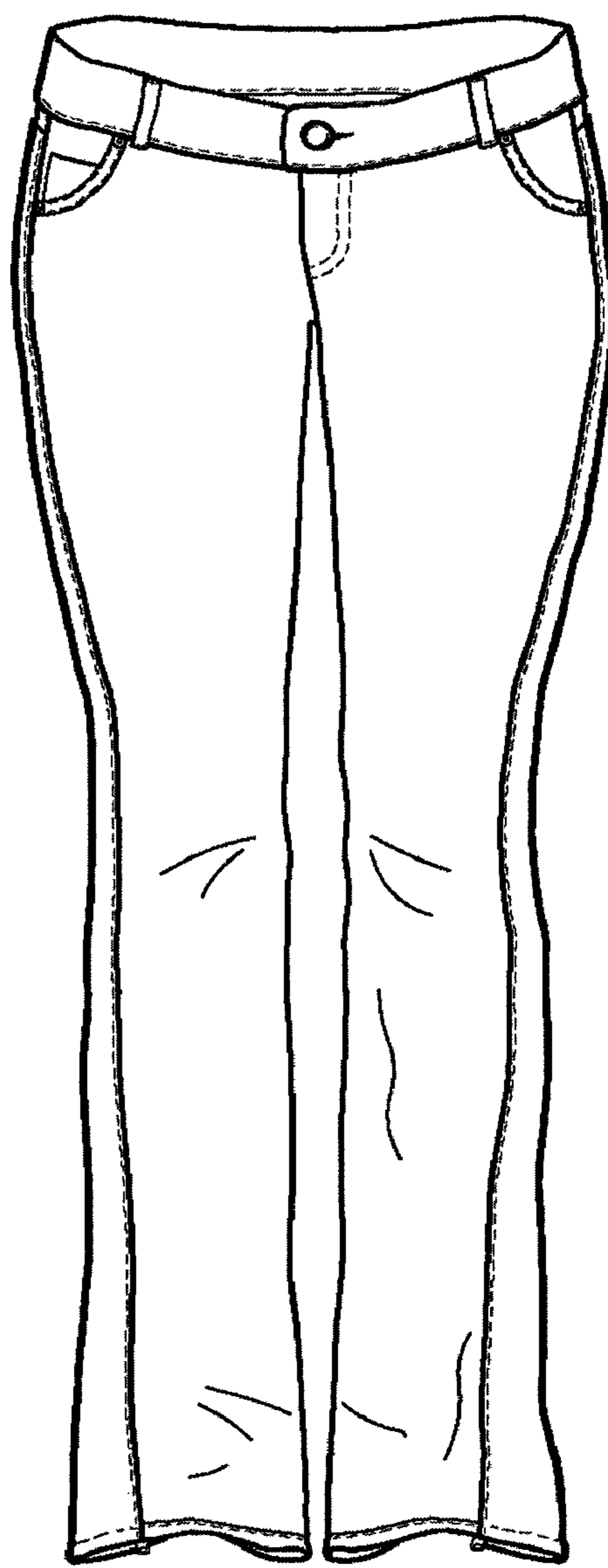

FIG. 24

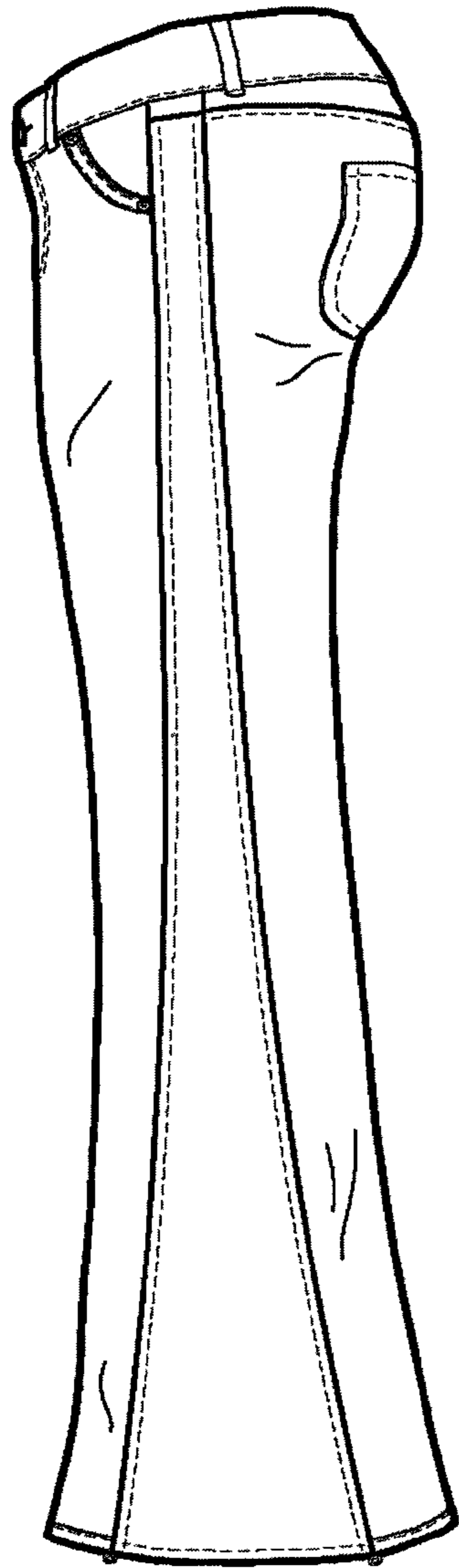

FIG. 25

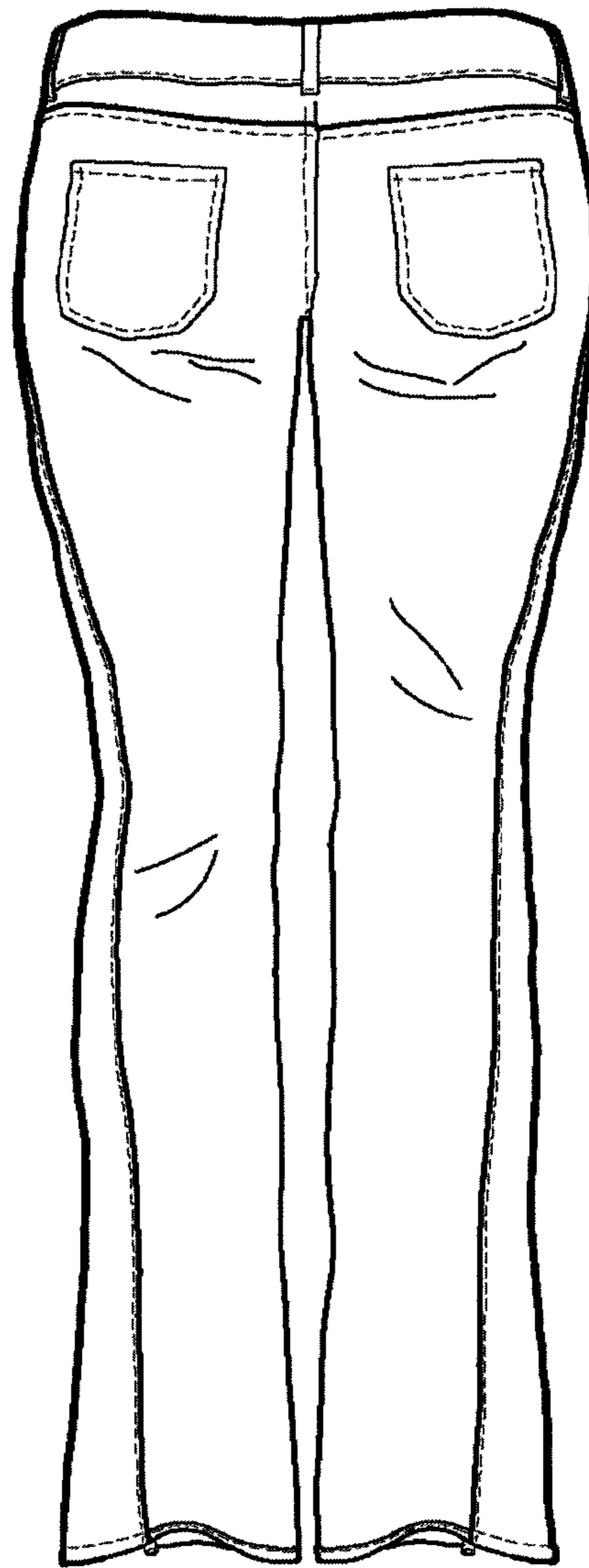

FIG. 26



FIG. 27

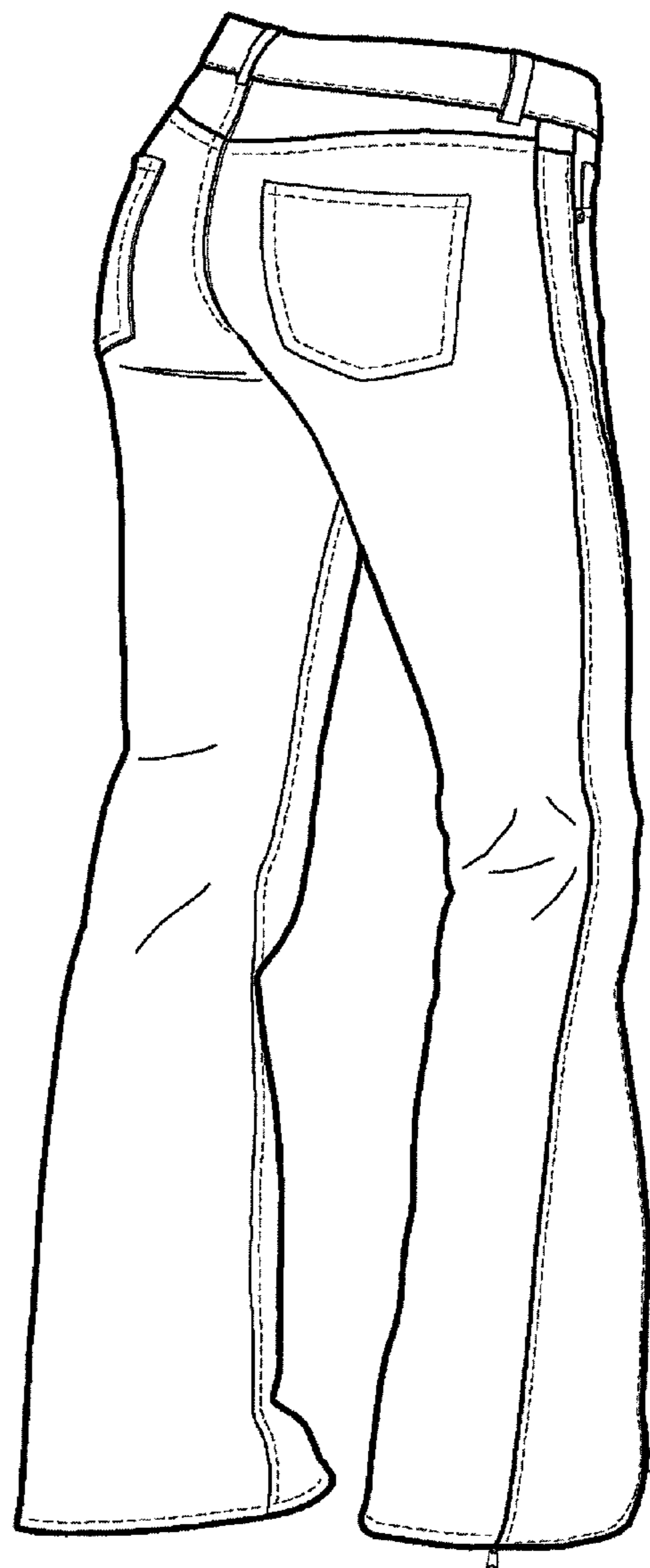

FIG. 28