

US00D661462S

(12) **United States Design Patent**
Mouquet

(10) **Patent No.:** **US D661,462 S**
(45) **Date of Patent:** **** Jun. 12, 2012**

(54) **BELT**
(75) Inventor: **Philippe Mouquet**, Paris (FR)
(73) Assignee: **Hermes Sellier (Societe Par Actions Simpliffee**, Paris (FR)

D363,224 S * 10/1995 Rodrigues D9/499
D380,587 S 7/1997 Ryan et al.
D381,787 S 8/1997 Littleton
D384,486 S 10/1997 Herrli
D474,423 S 5/2003 James
D573,505 S 7/2008 Hardy
D585,180 S * 1/2009 Mouquet D2/627

(**) Term: **14 Years**
(21) Appl. No.: **29/384,698**
(22) Filed: **Feb. 2, 2011**

OTHER PUBLICATIONS

US Ex Parte Quayle Office Action dated Aug. 2, 2011 as received in corresponding U.S. Appl. No. 29/384,700, 5 pages.

* cited by examiner

(30) **Foreign Application Priority Data**
Aug. 5, 2010 (WO) DM/074 187
(51) **LOC (9) Cl.** **02-07**
(52) **U.S. Cl.** **D2/634**
(58) **Field of Classification Search** D2/624-638;
2/311-314, 321-322, 338
See application file for complete search history.

Primary Examiner — T. Chase Nelson
Assistant Examiner — Kathleen M Sims
(74) *Attorney, Agent, or Firm* — Foley & Lardner LLP

(57) **CLAIM**
I claim the ornamental design for a belt, as shown and described.

(56) **References Cited**
U.S. PATENT DOCUMENTS
D30,923 S * 5/1899 Deitsch D2/634
732,289 A * 6/1903 Fischman 2/338
1,412,033 A 4/1922 Able
D87,601 S * 8/1932 Silverman D2/634
D92,045 S * 4/1934 Stein D2/634
D99,714 S * 5/1936 Hirsh D2/634
D111,615 S * 10/1938 Richtmyer D2/634
D161,666 S 1/1951 Wade
D169,683 S 5/1953 Kellerman
2,821,168 A 1/1958 Forbes
D216,075 S 11/1969 D'Elia
D241,188 S 8/1976 Lanham
4,726,077 A * 2/1988 Batiste 2/321
D307,671 S 5/1990 Satterly
5,226,195 A * 7/1993 Pappas, Jr. 2/338

DESCRIPTION

FIG. 1 is a front view of a belt showing my new design;
FIG. 2 is a rear view thereof;
FIG. 3 is an enlarged right side view thereof;
FIG. 4 is an enlarged left side view thereof;
FIG. 5 is a top plan view thereof;
FIG. 6 is a bottom plan view thereof;
FIG. 7 is a front perspective view thereof; and,
FIG. 8 is an enlarged front perspective view of the belt shown looped and fastened with the movable loop in a second position.
The dashed lines in the drawings represent stitching and form no part of the claimed design.

1 Claim, 8 Drawing Sheets

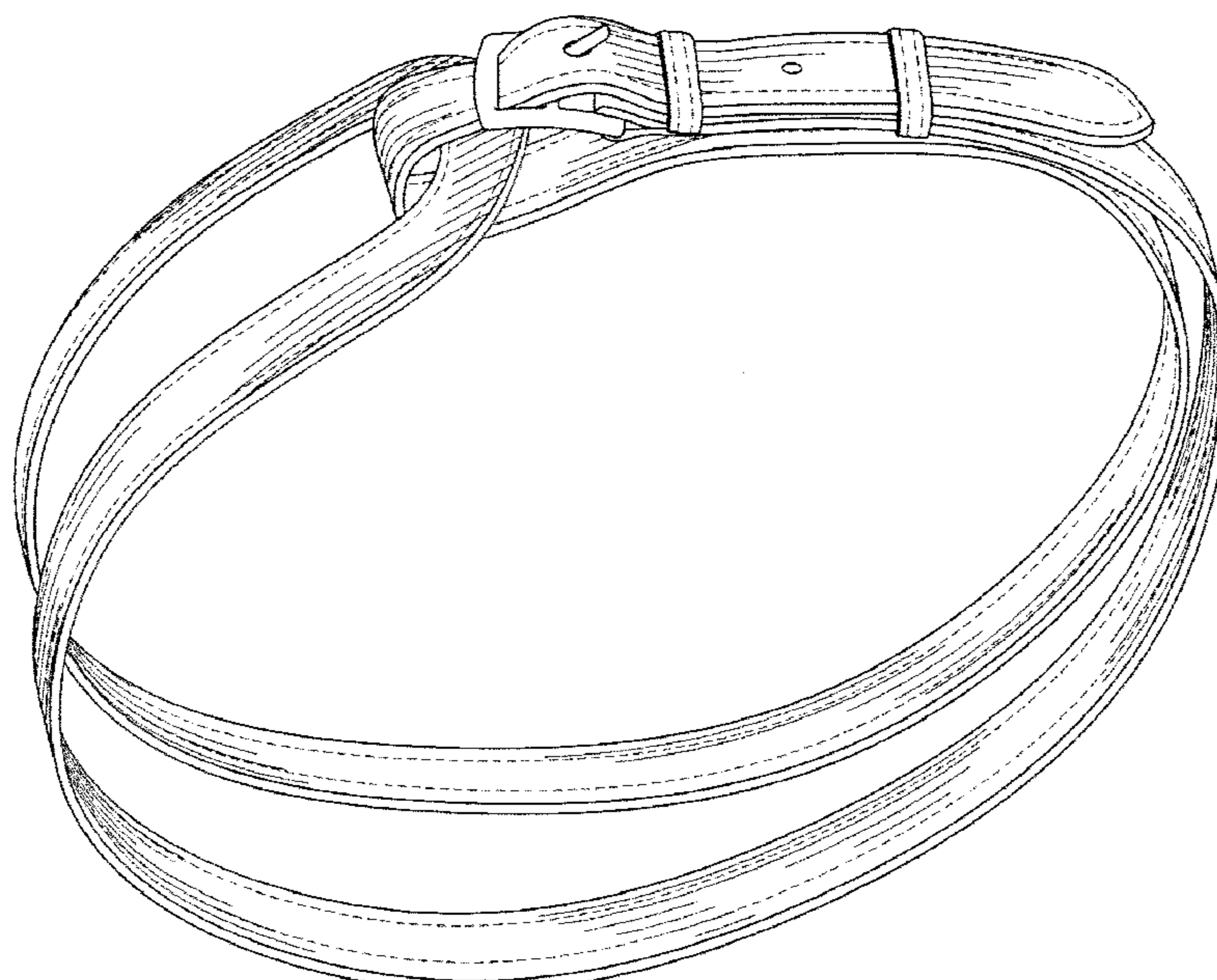

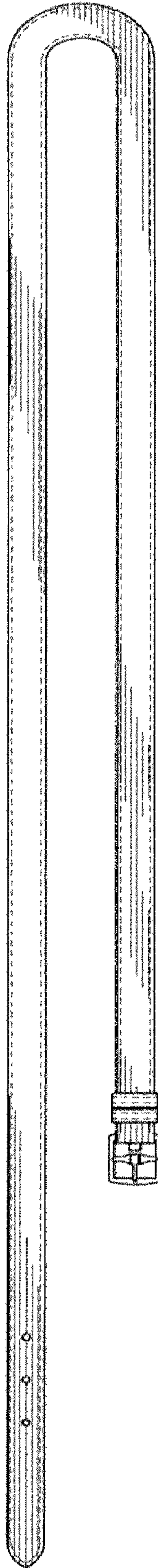

FIG. 1

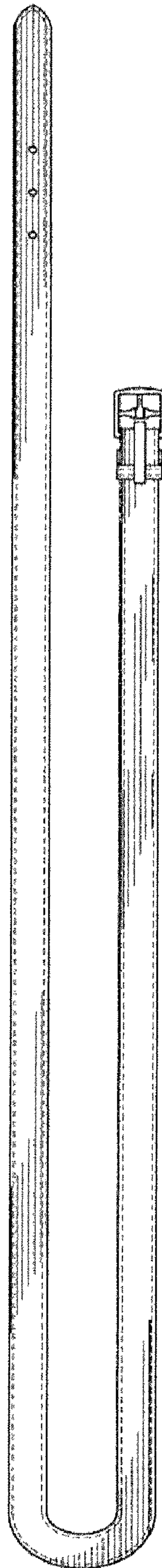

FIG. 2

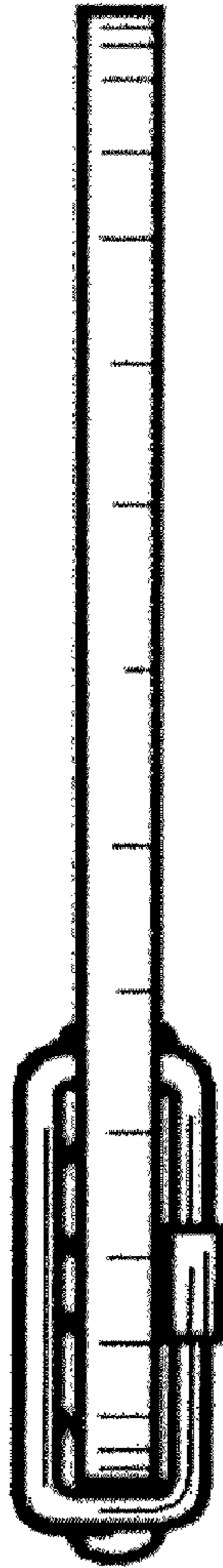

FIG. 3

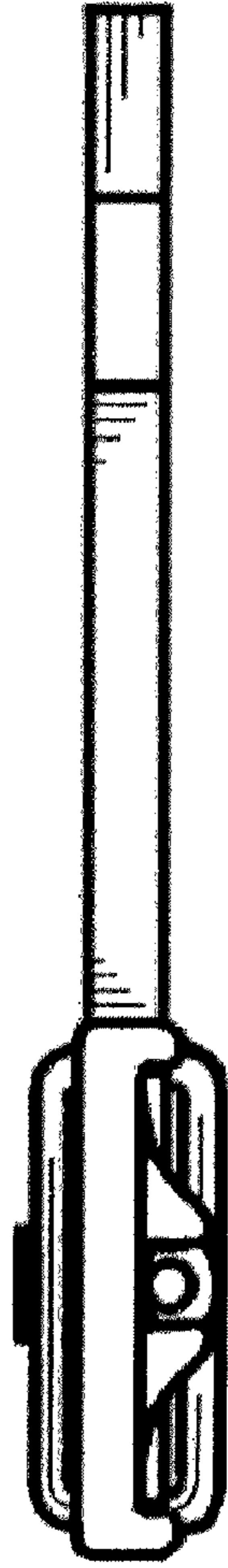

FIG. 4



FIG. 5

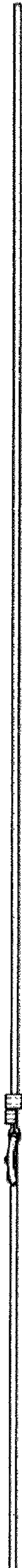

FIG. 6



FIG. 7

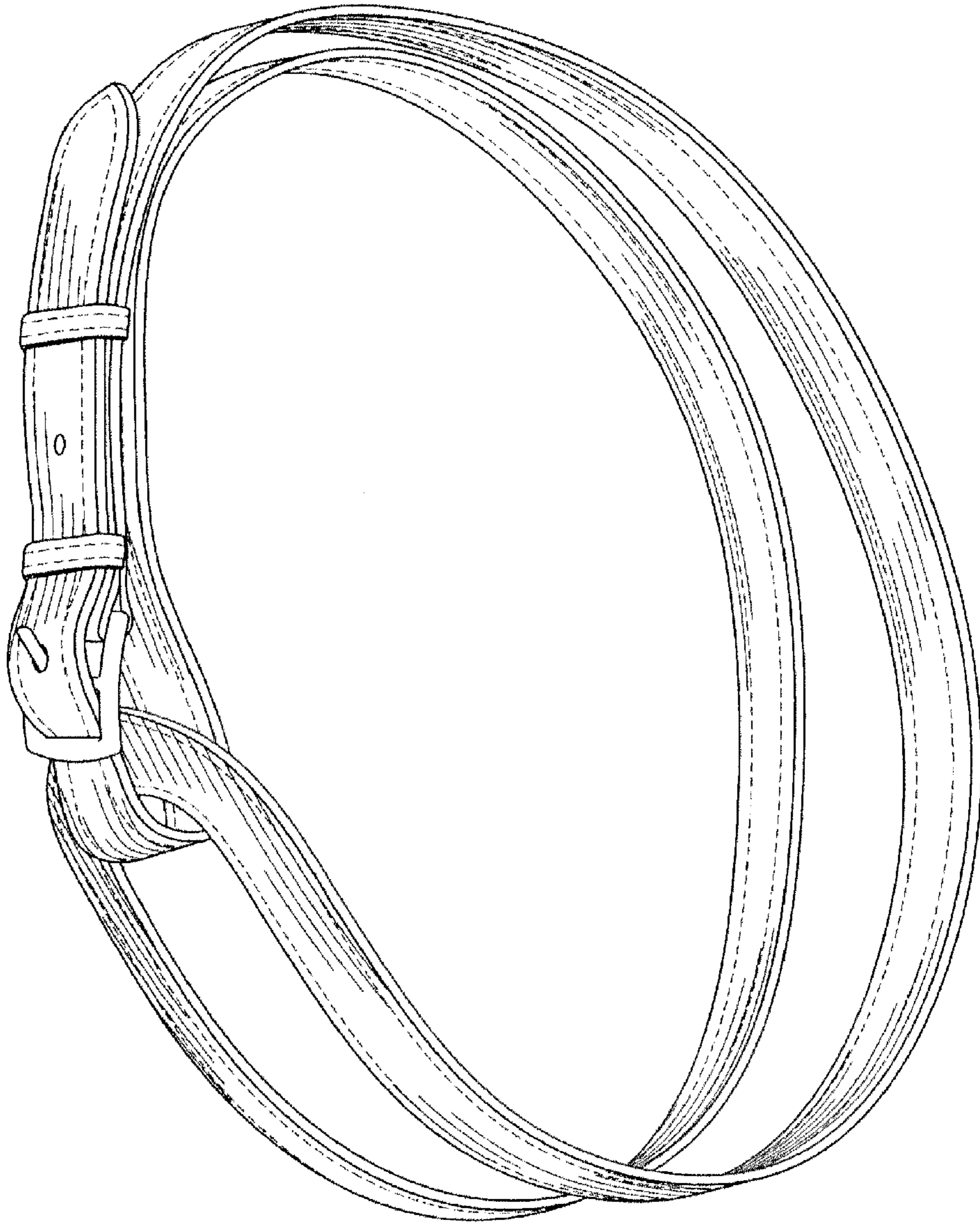

FIG. 8