

US00D661384S

(12) **United States Design Patent**
Siekmann

(10) **Patent No.:** **US D661,384 S**

(45) **Date of Patent:** **** Jun. 5, 2012**

(54) **KITCHEN FURNITURE ASSEMBLY**

(75) Inventor: **Ulrich-Wilhelm Siekmann**, Löhne (DE)

(73) Assignee: **Siekmann Möbelwerke GmbH & Co. KG** (DE)

(**) Term: **14 Years**

(21) Appl. No.: **29/389,736**

(22) Filed: **Apr. 15, 2011**

D337,456 S * 7/1993 Short D6/438
6,016,579 A * 1/2000 Erbs 4/631
D511,910 S * 11/2005 Coley et al. D6/470

* cited by examiner

Primary Examiner — Robert Delehanty

(74) *Attorney, Agent, or Firm* — Bourque and Associates, PA

(57) **CLAIM**

The ornamental design for a kitchen furniture assembly, as shown and described.

Related U.S. Application Data

(63) Continuation of application No. 29/304,676, filed on Mar. 6, 2008, now abandoned.

(51) **LOC (9) Cl.** **23-02**

(52) **U.S. Cl.** **D23/271**

(58) **Field of Classification Search** 4/619, 630–631, 4/637–63, 643, 661; D6/397, 432, 509, 470, D6/422, 492; D7/372; D24/185; D25/48
See application file for complete search history.

DESCRIPTION

FIG. 1 is a perspective view of the ornamental design for a kitchen furniture assembly according to the present invention;

FIG. 2 is a perspective view of the ornamental design for a kitchen furniture assembly according to FIG. 1 with the central island shown in phantom removed for clarity;

FIG. 3 is a left side plan view of the ornamental design for the kitchen furniture assembly as shown in FIG. 1; and,

FIG. 4 is a left side plan view of the ornamental design for the kitchen furniture assembly as shown in FIG. 1 with the central island shown in phantom removed for clarity.

The broken line showing environmental structure is included for the purpose of illustrating a portion of the claim that forms no part of the claimed design.

(56) **References Cited**

U.S. PATENT DOCUMENTS

3,926,486 A * 12/1975 Sasnett 312/198
D263,733 S * 4/1982 Van Schayik D23/272
D296,850 S * 7/1988 Pamio D23/272
D313,272 S * 12/1990 Bulthaup D23/272

1 Claim, 4 Drawing Sheets

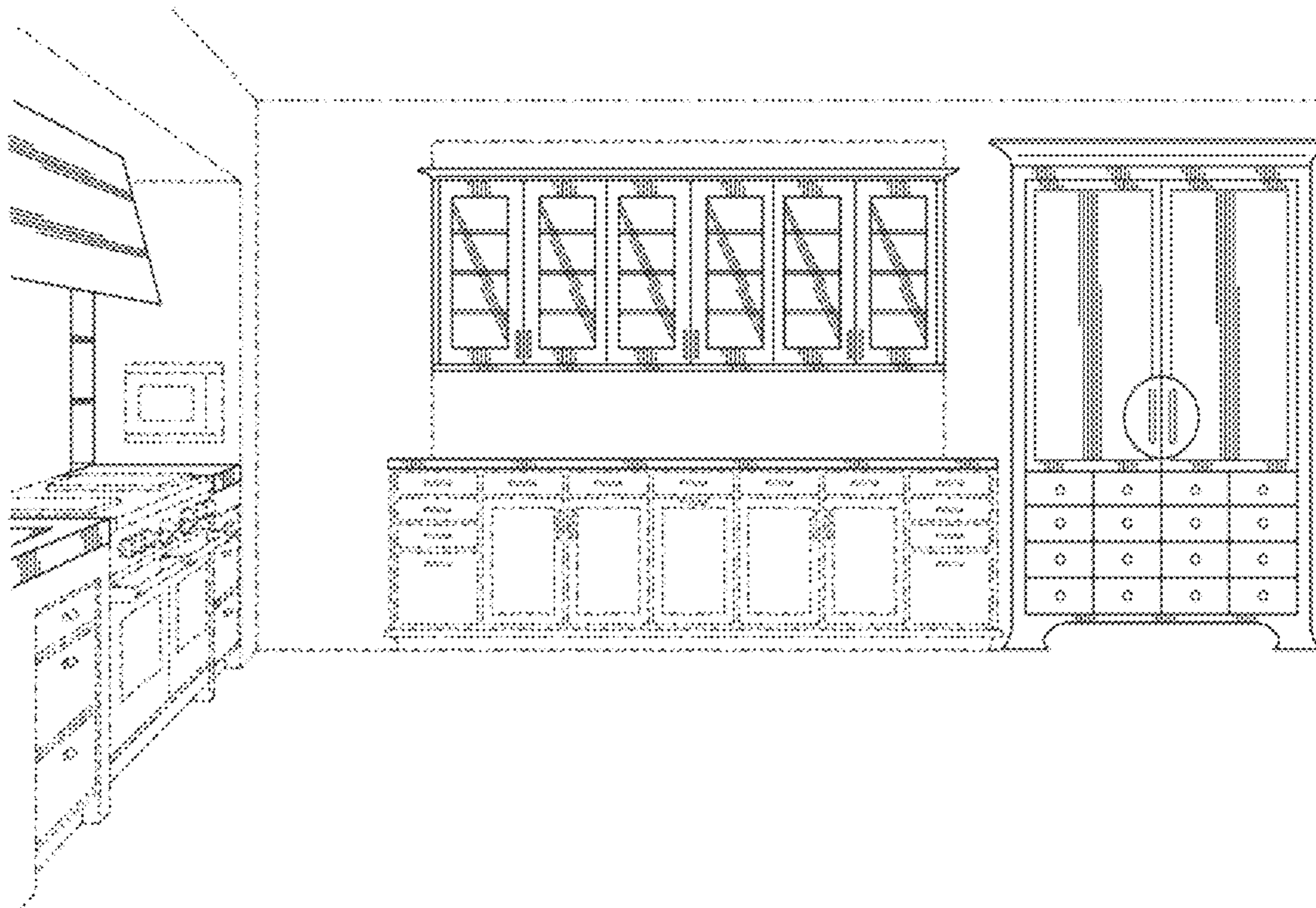

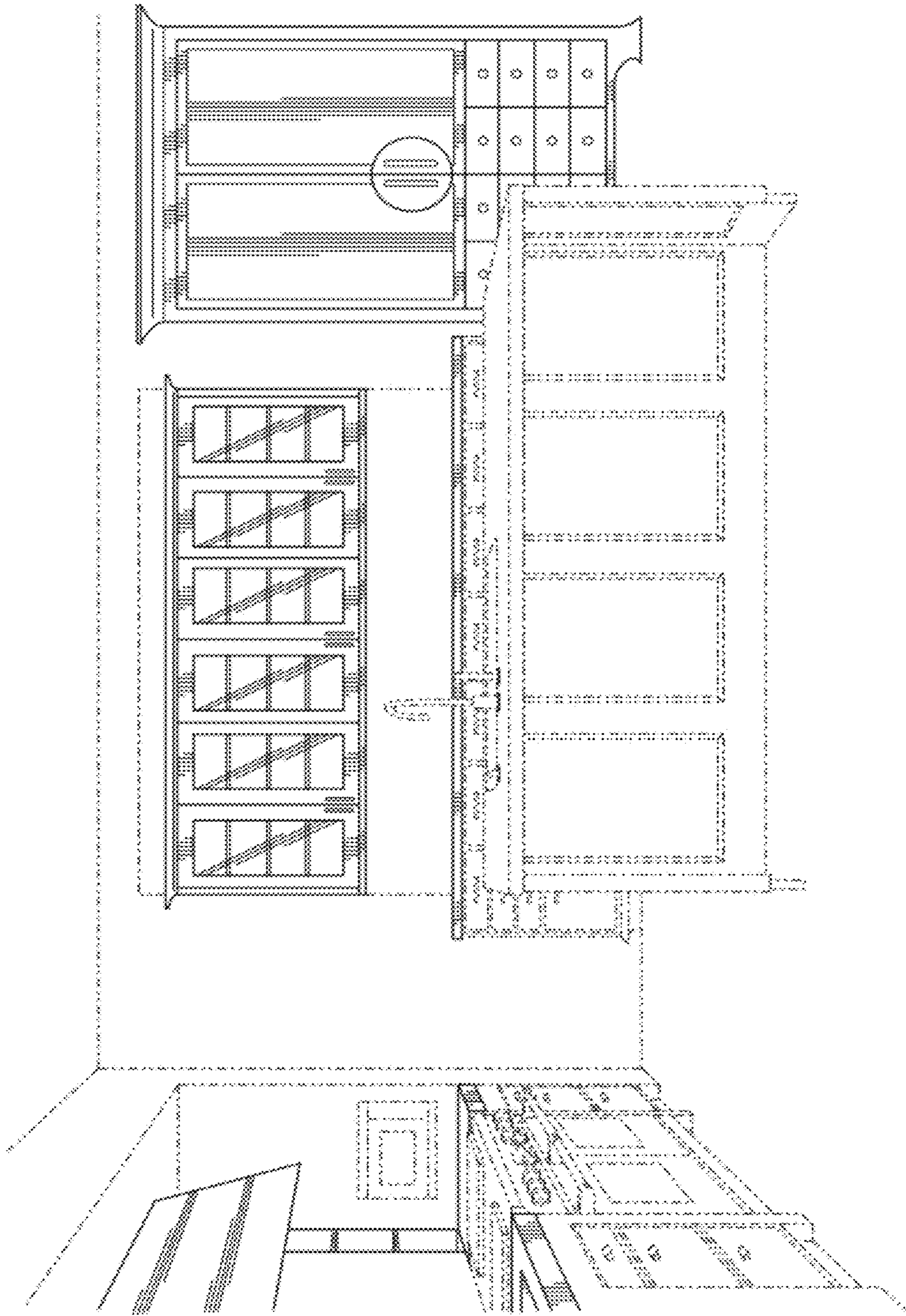

FIG. 1

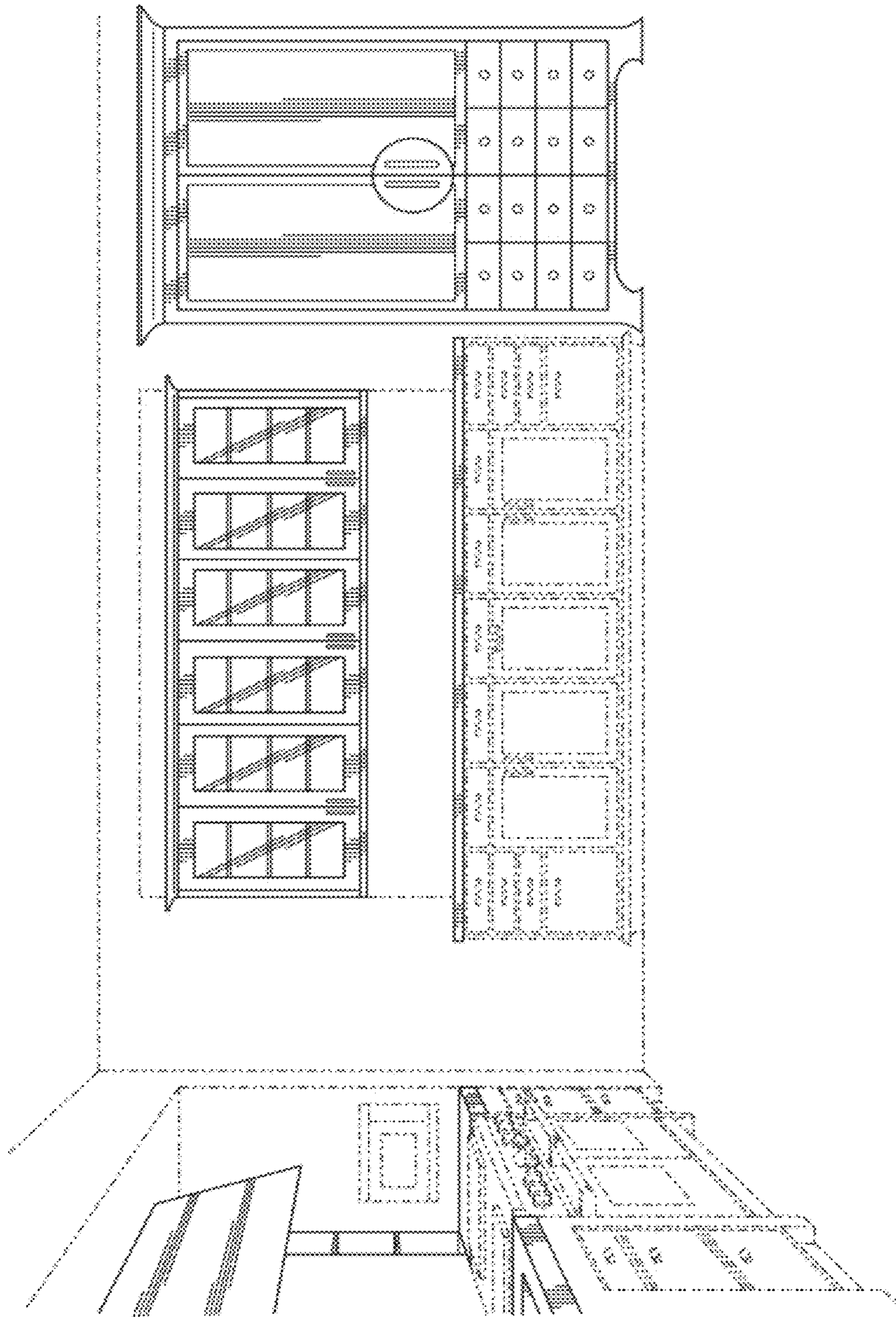
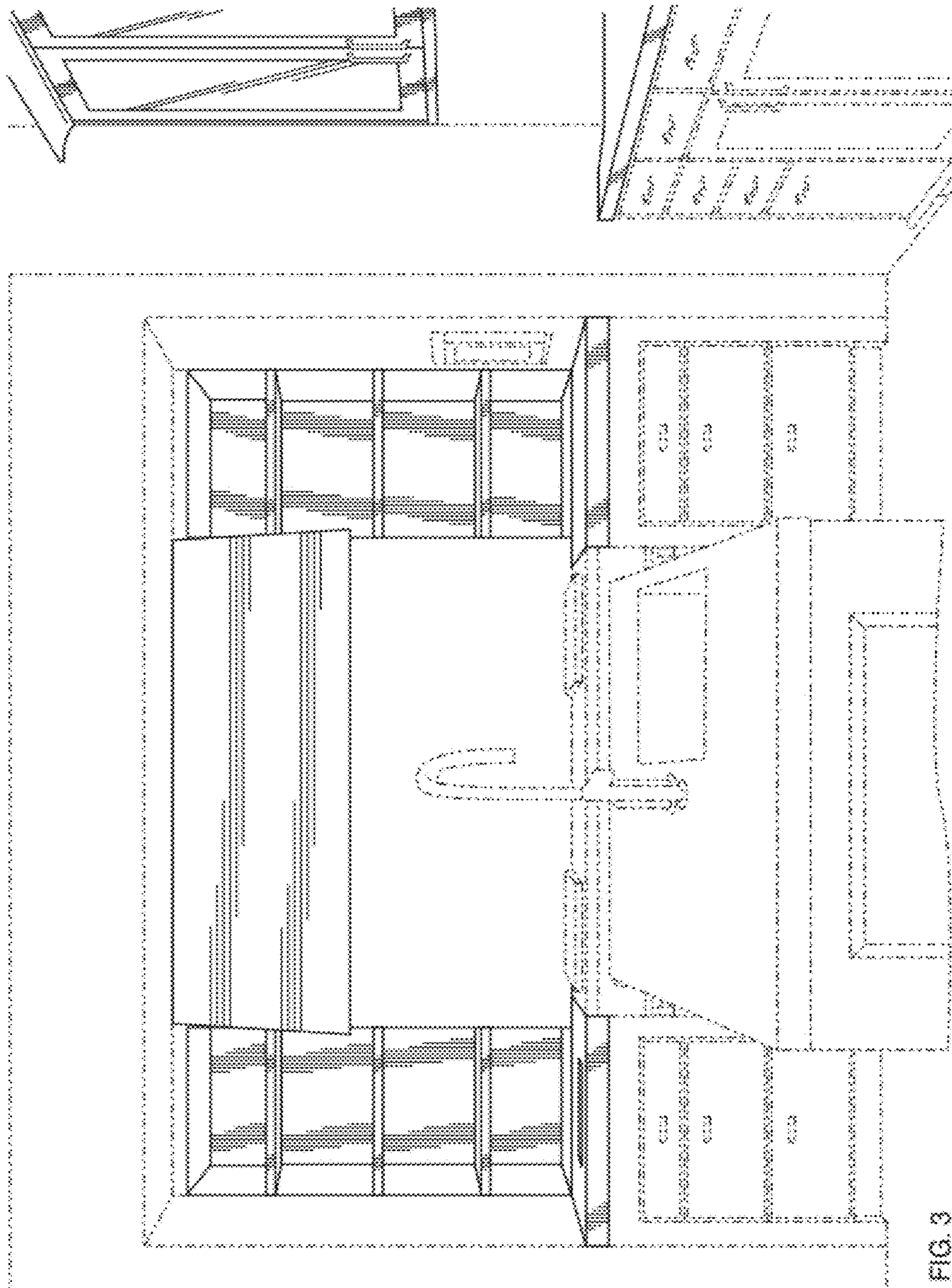

FIG. 2



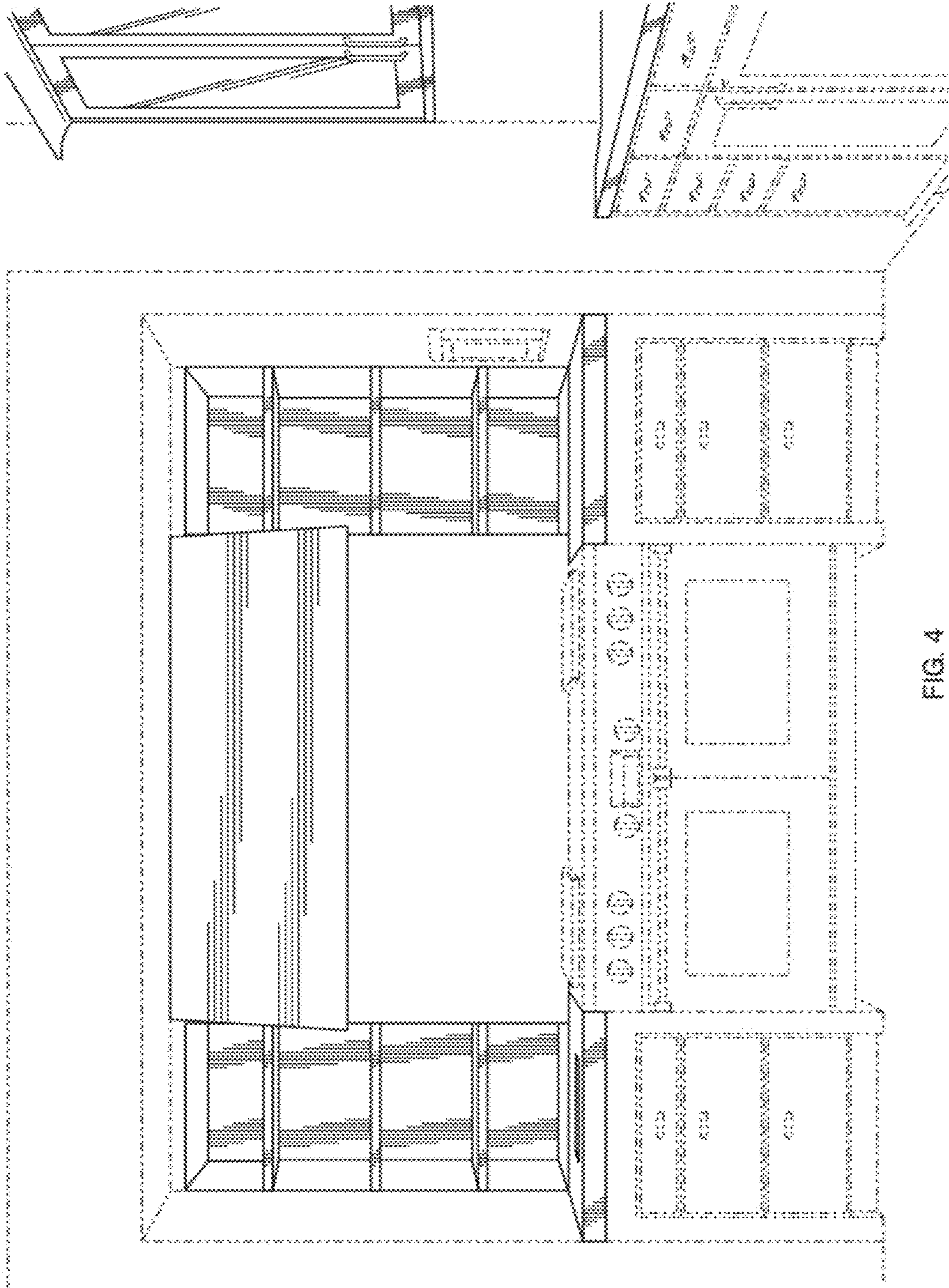

FIG. 4