



US00D661382S

(12) **United States Design Patent**
Motegi et al.

(10) **Patent No.:** **US D661,382 S**
(45) **Date of Patent:** **** Jun. 5, 2012**

(54) **DENTED STEEL PIPE**

(75) Inventors: **Yuki Motegi**, Tokyo (JP); **Kunihiro Enomoto**, Tokyo (JP); **Takashi Oosawa**, Tokyo (JP); **Tetsu Satoh**, Tokyo (JP)

(73) Assignee: **Nippon Steel Corporation**, Tokyo (JP)

(**) Term: **14 Years**

(21) Appl. No.: **29/396,720**

(22) Filed: **Jul. 6, 2011**

(30) **Foreign Application Priority Data**

Jan. 7, 2011 (JP) 2011-000193

(51) **LOC (9) Cl.** **23-01**

(52) **U.S. Cl.** **D23/266**

(58) **Field of Classification Search** D23/266;
D25/119-126, 131; 405/266; 138/121-122,
138/140, 154, 173

See application file for complete search history.

(56) **References Cited**

U.S. PATENT DOCUMENTS

85,149	A *	12/1868	Van Amringe	138/38
5,178	A *	8/1871	Gould	D8/376
D16,763	S *	6/1886	Pfeifer	D23/266
436,463	A *	9/1890	Richard	72/78
650,575	A *	5/1900	Whitney	122/511
910,192	A *	1/1909	Grouvelle et al.	138/38
D76,323	S *	9/1928	Rowan	D23/266
D199,084	S *	9/1964	Feigenbaum	D15/199
3,612,175	A *	10/1971	Ford et al.	165/179
D330,774	S *	11/1992	Klaric	D25/125
D355,353	S *	2/1995	Pozzi	D8/377
D380,886	S *	7/1997	Hauser et al.	D1/126
5,729,952	A *	3/1998	Dahl	403/269
D415,574	S *	10/1999	Shrira	D25/61

D415,847	S *	10/1999	Schaefer	D25/126
D473,663	S *	4/2003	Chou	D25/122
D496,471	S *	9/2004	Fergusson	D25/125
D525,684	S *	7/2006	Jhang	D23/266
D530,482	S *	10/2006	Zhang et al.	D1/125
D539,550	S *	4/2007	Ping Sheng	D5/99
D583,486	S *	12/2008	Kelley	D25/122
2011/0030834	A1 *	2/2011	Booth	138/154

* cited by examiner

Primary Examiner — T. Chase Nelson

Assistant Examiner — Eric Goodman

(74) *Attorney, Agent, or Firm* — Sughrue Mion, PLLC

(57) **CLAIM**

The ornamental design for a dented steel pipe, as shown and described.

DESCRIPTION

FIG. 1 is a front elevation view of a dented steel pipe.

FIG. 2 is a rear elevation view thereof.

FIG. 3 is a top plan view thereof.

FIG. 4 is a bottom plan view thereof.

FIG. 5 is a right side elevation view thereof.

FIG. 6 is a left side elevation view thereof.

FIG. 7 is an enlarged front elevation view of the portion of the dented steel pipe shown in FIG. 1.

FIG. 8 is an enlarged top plan view of the portion of the dented steel pipe shown in FIG. 3.

FIG. 9 is a cross-sectional view taken along the line 9-9 in FIG. 7; and,

FIG. 10 is a cross-sectional view taken along the line 10-10 in FIG. 8.

The length of the dented steel pipe is indeterminate and thus its precise length is not claimed, and the dents are repeated at regular intervals throughout the length of the dented steel pipe.

1 Claim, 8 Drawing Sheets

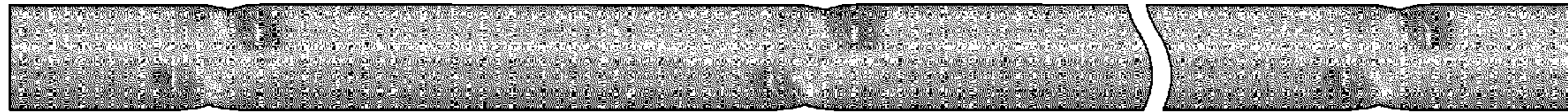

FIG. 1



FIG. 2



FIG. 3

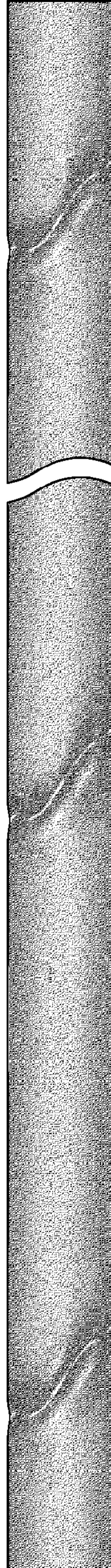

FIG. 4

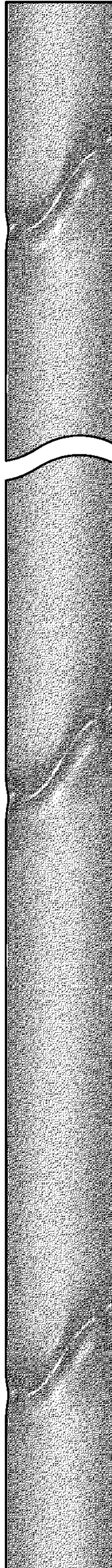

FIG. 6



FIG. 5



FIG. 7

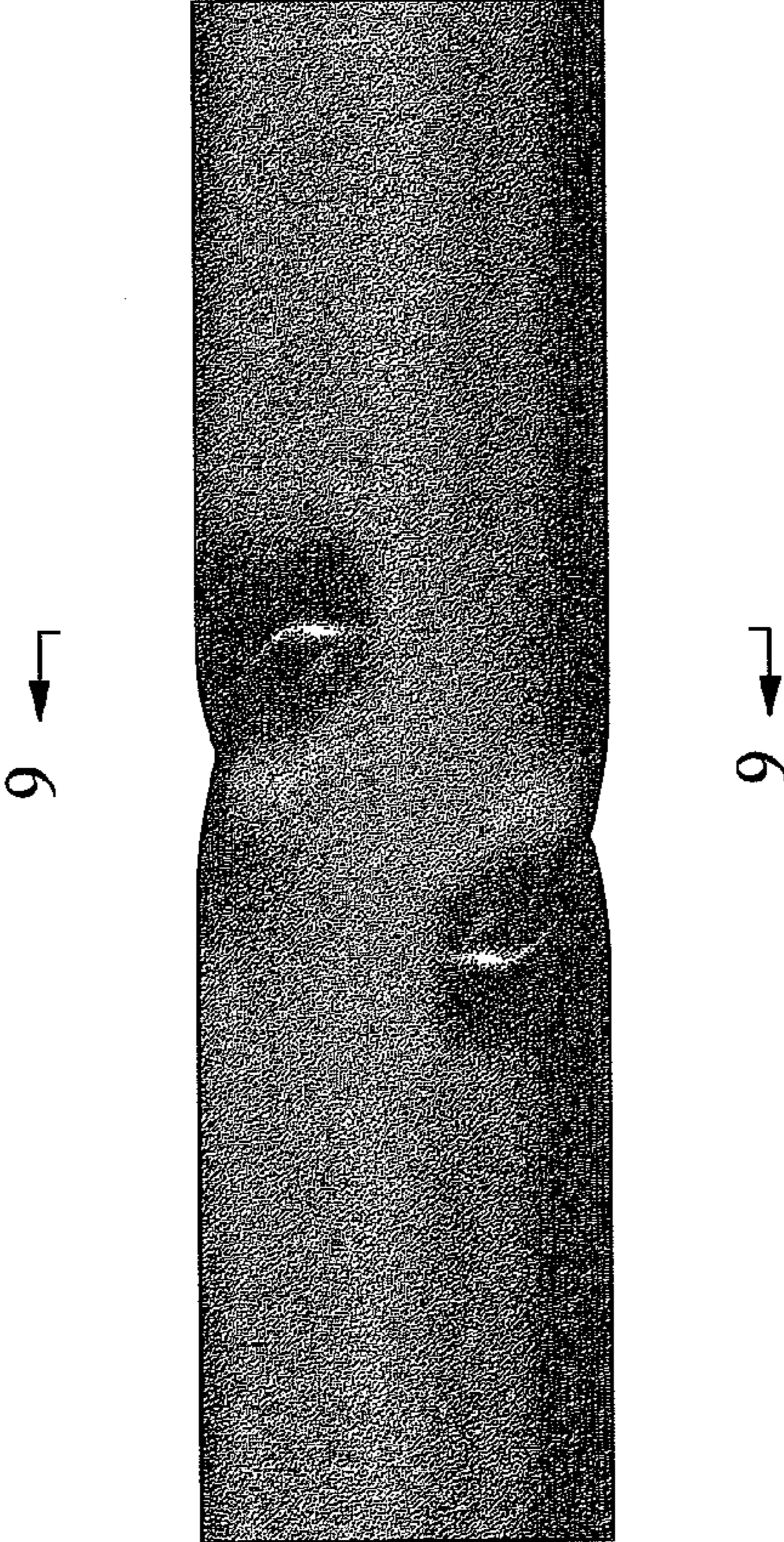

FIG. 8

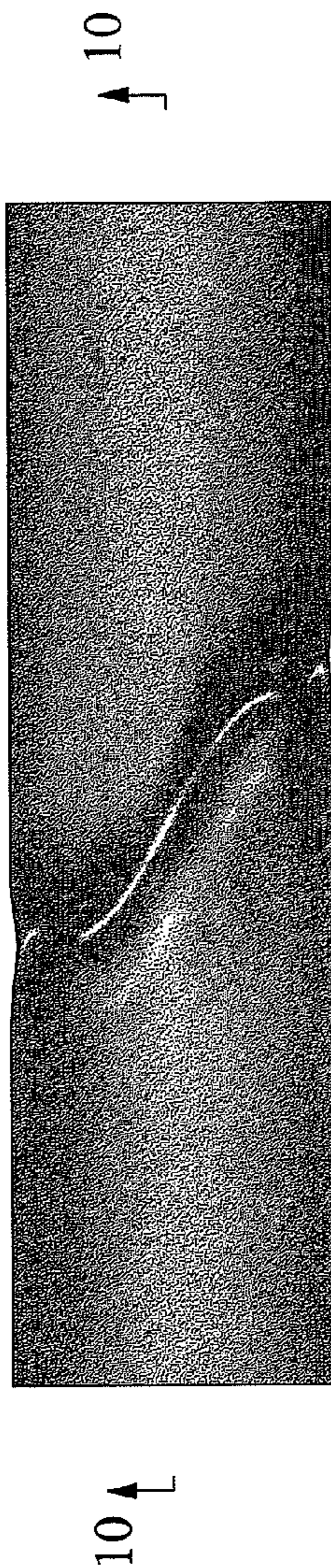

FIG. 10

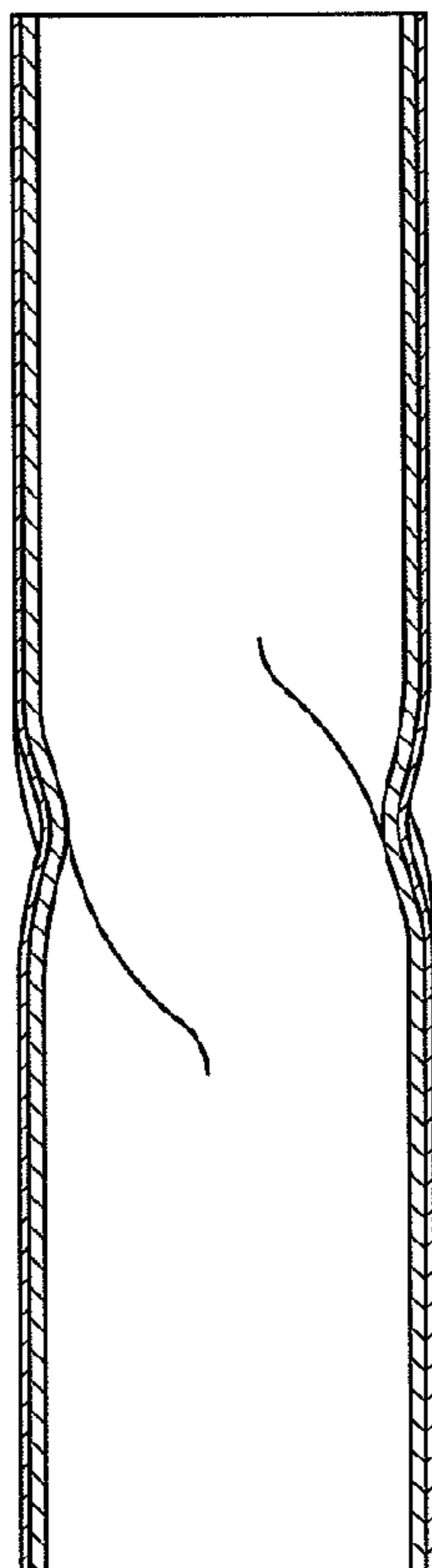

FIG. 9

