



US00D661380S

(12) **United States Design Patent**  
**Motegi et al.**

(10) **Patent No.:** **US D661,380 S**  
(45) **Date of Patent:** **\*\* Jun. 5, 2012**

(54) **DENTED STEEL PIPE**  
(75) Inventors: **Yuki Motegi**, Tokyo (JP); **Hiroyuki Mimura**, Tokyo (JP); **Takashi Oosawa**, Tokyo (JP); **Tetsu Satoh**, Tokyo (JP)  
(73) Assignee: **Nippon Steel Corporation**, Tokyo (JP)  
(\*\*) Term: **14 Years**  
(21) Appl. No.: **29/396,712**  
(22) Filed: **Jul. 6, 2011**

(30) **Foreign Application Priority Data**  
Jan. 7, 2011 (JP) ..... 2011-000192  
(51) **LOC (9) Cl.** ..... **23-01**  
(52) **U.S. Cl.** ..... **D23/266**  
(58) **Field of Classification Search** ..... D23/266;  
D25/119-126, 131; 405/266; 138/121-122,  
138/140, 154, 173  
See application file for complete search history.

(56) **References Cited**  
**U.S. PATENT DOCUMENTS**  
85,149 A \* 12/1868 Van Amringe ..... 138/38  
D5,178 S \* 8/1871 Gould ..... D8/376  
D16,763 S \* 6/1886 Pfeifer ..... D23/266  
436,463 A \* 9/1890 Richard ..... 72/78  
650,575 A \* 5/1900 Whitney ..... 122/511  
910,192 A \* 1/1909 Grouvelle et al. .... 138/38  
D76,323 S \* 9/1928 Rowan ..... D23/266  
D199,084 S \* 9/1964 Feigenbaum ..... D15/199  
3,612,175 A \* 10/1971 Ford et al. .... 165/179  
D330,774 S \* 11/1992 Klaric ..... D25/125  
D355,353 S \* 2/1995 Pozzi ..... D8/377  
D380,886 S \* 7/1997 Hauser et al. .... D1/126  
5,729,952 A \* 3/1998 Dahl ..... 403/269  
D415,574 S \* 10/1999 Shrira ..... D25/61

D415,847 S \* 10/1999 Schaefer ..... D25/126  
D473,663 S \* 4/2003 Chou ..... D25/122  
D496,471 S \* 9/2004 Fergusson ..... D25/125  
D525,684 S \* 7/2006 Jhang ..... D23/266  
D530,482 S \* 10/2006 Zhang et al. .... D1/125  
D539,550 S \* 4/2007 Ping Sheng ..... D5/99  
D583,486 S \* 12/2008 Kelley ..... D25/122  
2011/0030834 A1 \* 2/2011 Booth ..... 138/154  
\* cited by examiner

*Primary Examiner* — T. Chase Nelson  
*Assistant Examiner* — Eric Goodman  
(74) *Attorney, Agent, or Firm* — Sughrue Mion, PLLC

(57) **CLAIM**  
The ornamental design for a dented steel pipe, as shown and described.

**DESCRIPTION**  
FIG. 1 is a front elevation view of a dented steel pipe.  
FIG. 2 is a rear elevation view thereof.  
FIG. 3 is a top plan view thereof.  
FIG. 4 is a bottom plan view thereof.  
FIG. 5 is a right side elevation view thereof.  
FIG. 6 is a left side elevation view thereof.  
FIG. 7 is an enlarged front elevation view of the portion of the dented steel pipe shown in FIG. 1.  
FIG. 8 is an enlarged top plan view of the portion of the dented steel pipe shown in FIG. 3.  
FIG. 9 is a cross-sectional view taken along the line 9-9 in FIG. 7; and,  
FIG. 10 is a cross-sectional view taken along the line 10-10 in FIG. 8.  
The length of the dented steel pipe is indeterminate and thus its precise length is not claimed, and the dents are repeated at regular intervals throughout the length of the dented steel pipe.

**1 Claim, 8 Drawing Sheets**



FIG. 1



FIG. 2

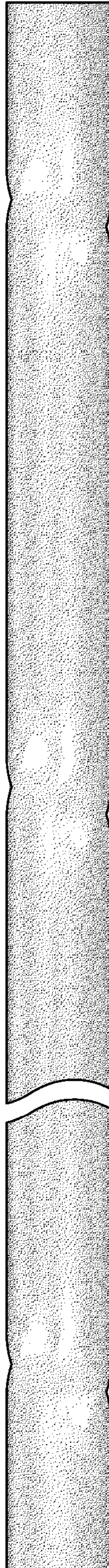

FIG. 3



FIG. 4



FIG. 6



FIG. 5



FIG. 7

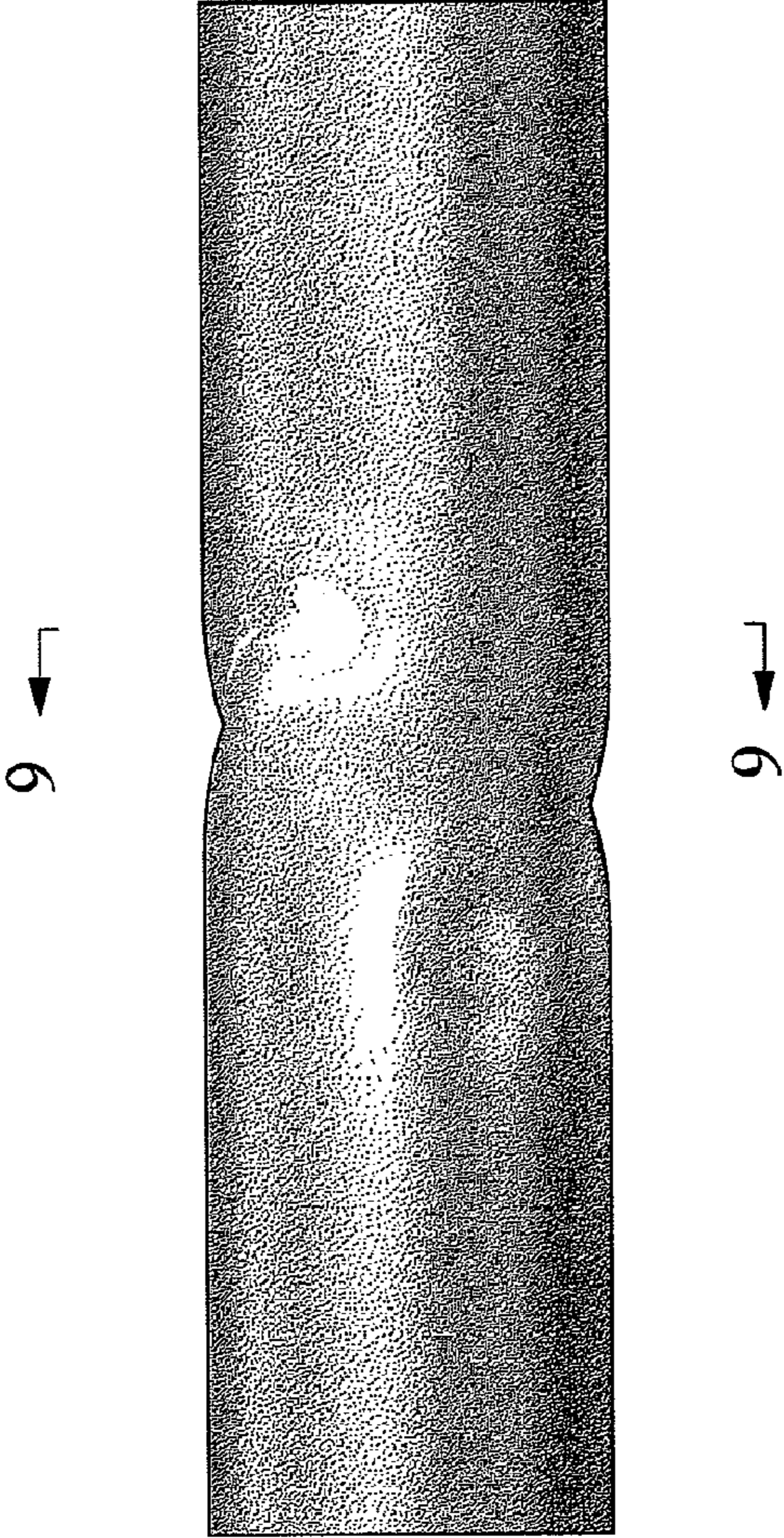

FIG. 8

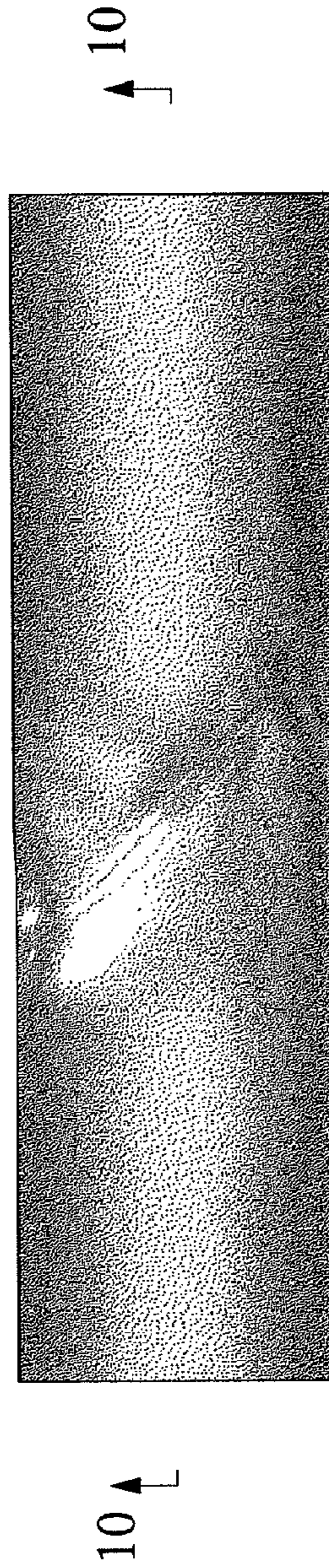



FIG. 10

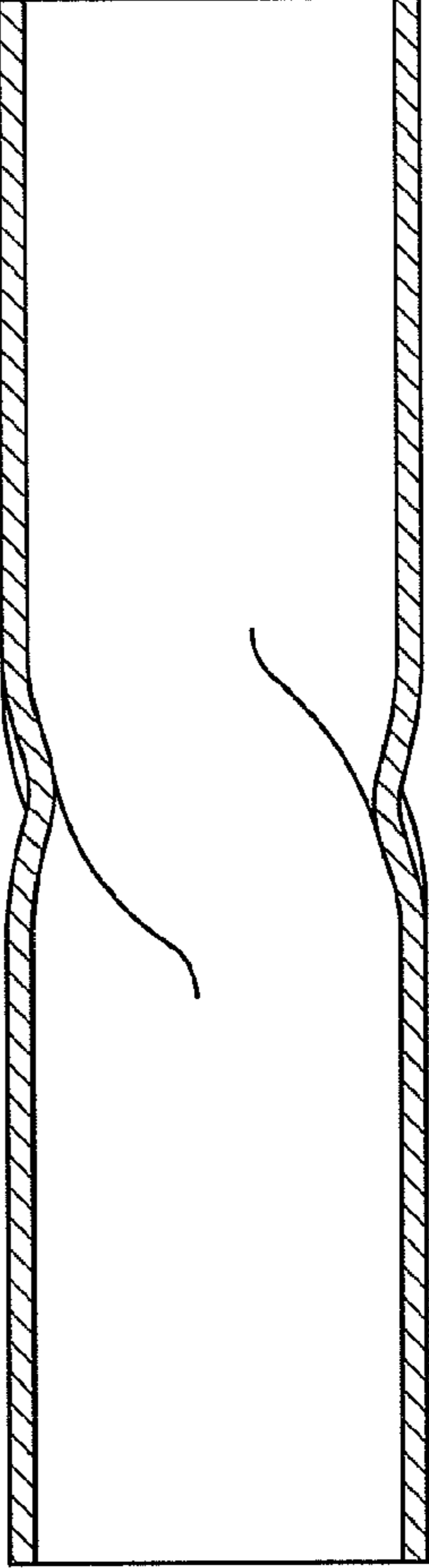

FIG. 9

