



US00D661349S

(12) **United States Design Patent**
Picard

(10) **Patent No.:** **US D661,349 S**
(45) **Date of Patent:** **** Jun. 5, 2012**

(54) **ENVELOPE**

(75) Inventor: **Jean Picard**, Anjou (CA)
(73) Assignee: **Supremex Inc.**, LaSalle (CA)
(**) Term: **14 Years**

(21) Appl. No.: **29/397,513**

(22) Filed: **Jul. 18, 2011**

(51) **LOC (9) Cl.** **19-01**

(52) **U.S. Cl.** **D19/3**

(58) **Field of Classification Search** D19/1-12,
D19/20-34; 40/124.01-124.15, 672, 661,
40/726, 776, 617; 283/72, 74-75, 103, 105,
283/106; 206/449, 213, 308.3; D20/10,
D20/22, 27, 40, 42; 229/72, 92, 92.1, 300-303,
229/81; D9/707, 709; 383/103, 51, 40, 87
See application file for complete search history.

(56) **References Cited**

U.S. PATENT DOCUMENTS

5,289,972	A	3/1994	Sauerwine et al.	
5,303,487	A	4/1994	Olson	
5,788,144	A	8/1998	Sorge et al.	
6,237,837	B1	5/2001	Martin	
6,349,829	B1	2/2002	Matheis et al.	
D474,807	S *	5/2003	Hirschey	D19/3
6,725,587	B2	4/2004	Collins	
D510,383	S *	10/2005	Potter et al.	D19/3
D521,553	S *	5/2006	Sterman	D19/2
7,127,844	B2	10/2006	Collins	
D536,375	S *	2/2007	Potter et al.	D19/3
D577,765	S *	9/2008	Taute	D19/3
D590,440	S *	4/2009	Taute et al.	D19/3
D591,341	S *	4/2009	Fagan	D19/3
D616,930	S *	6/2010	Engel et al.	D19/3

FOREIGN PATENT DOCUMENTS

EP 0534893 B1 5/1996
EP 1134616 A1 9/2001

* cited by examiner

Primary Examiner — Caron D Veynar
Assistant Examiner — Abraham Bahta

(74) *Attorney, Agent, or Firm* — Goudreau Gage Dubuc;
Gwendoline Bruneau

(57) **CLAIM**

The ornamental design for an envelope, as shown and described.

DESCRIPTION

FIG. 1 is a perspective view of the envelope in a first, unfolded, orientation;
FIG. 2 is a top plan view of the envelope of FIG. 1;
FIG. 3 is a perspective view of the envelope in a second, partly folded, orientation;
FIG. 4 is a top plan view of the envelope of FIG. 3;
FIG. 5 is a is view of the envelope in a third, completely folded, orientation, from a first side;
FIG. 6 is a view of the envelope of FIG. 5 from a second side opposite the first side;
FIG. 7 is a plan view of the envelope in a fourth, completely unfolded, orientation;
FIG. 8 is a plan view of the envelope of FIG. 7, with a first panel folded; and,
FIG. 9 is a plan view of the envelope of FIG. 7, with two panels folded.
The broken line showing of portions of the envelope is included for the purpose of illustrating environmental structure and forms no part of the claimed design.

1 Claim, 7 Drawing Sheets

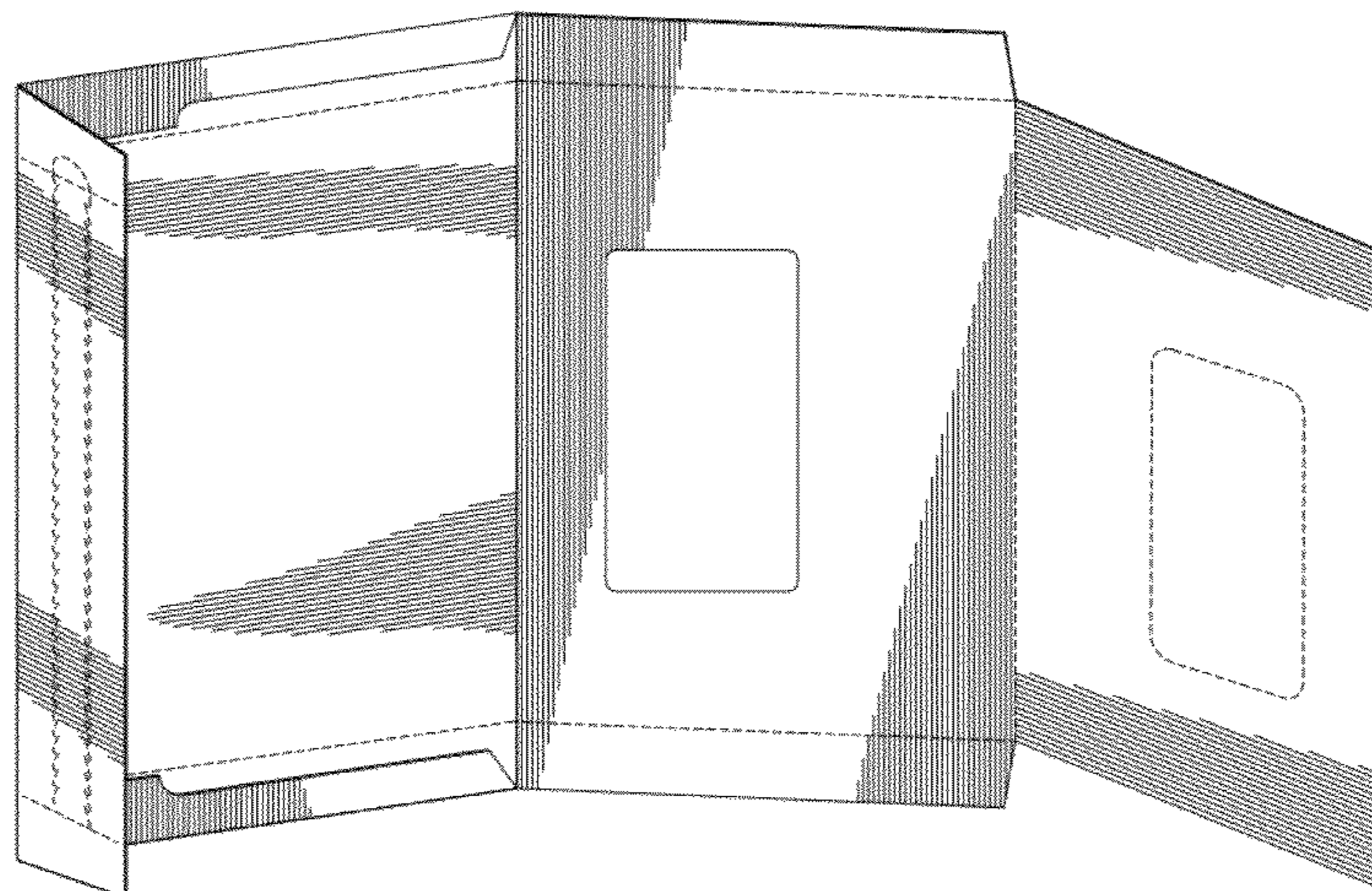

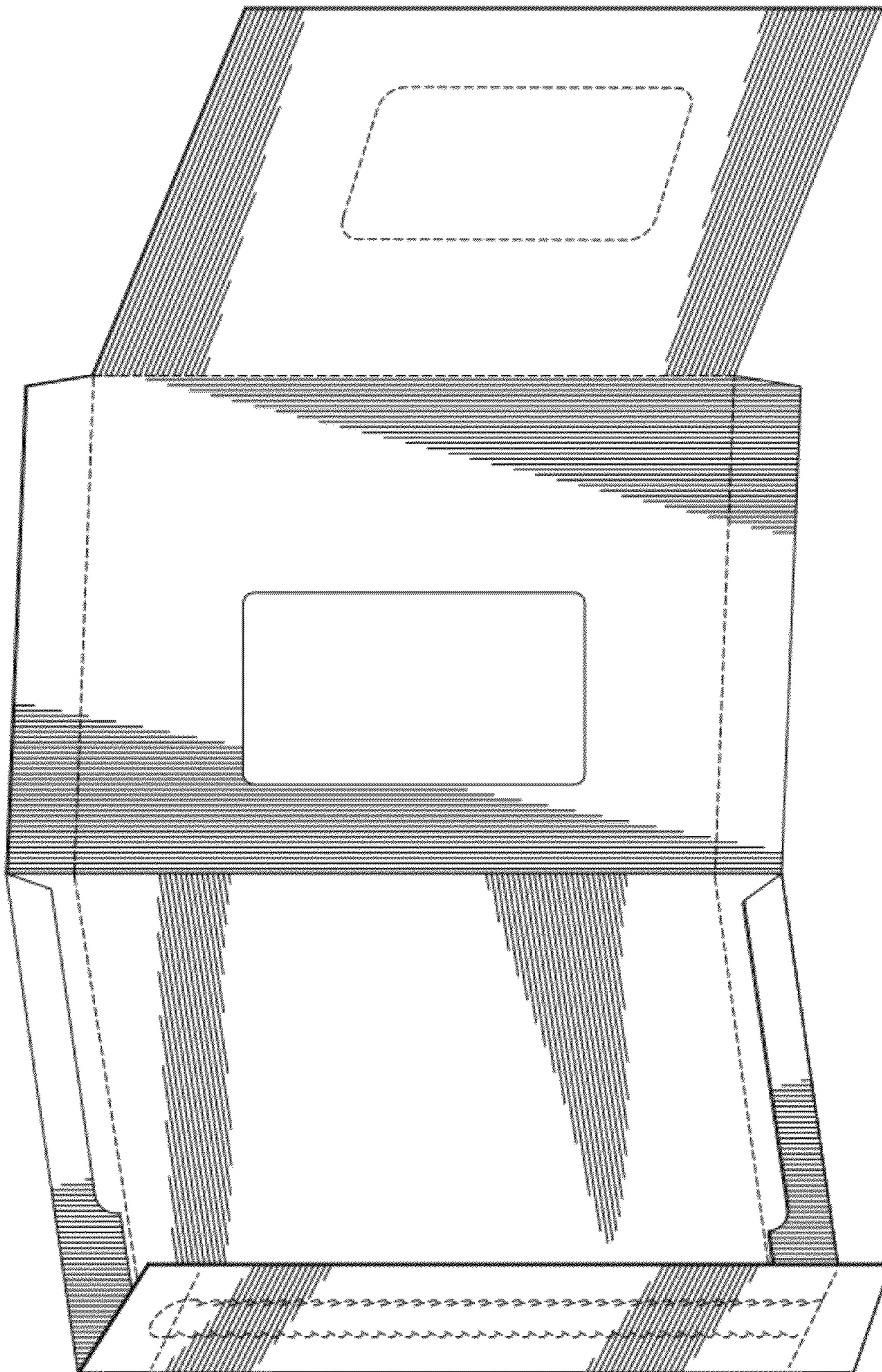

FIG. 1

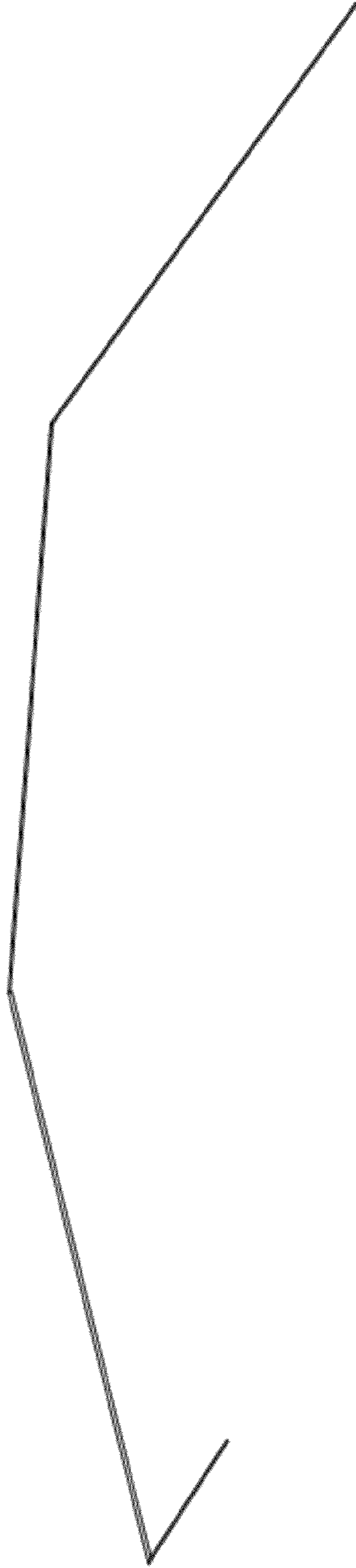

FIG. 2

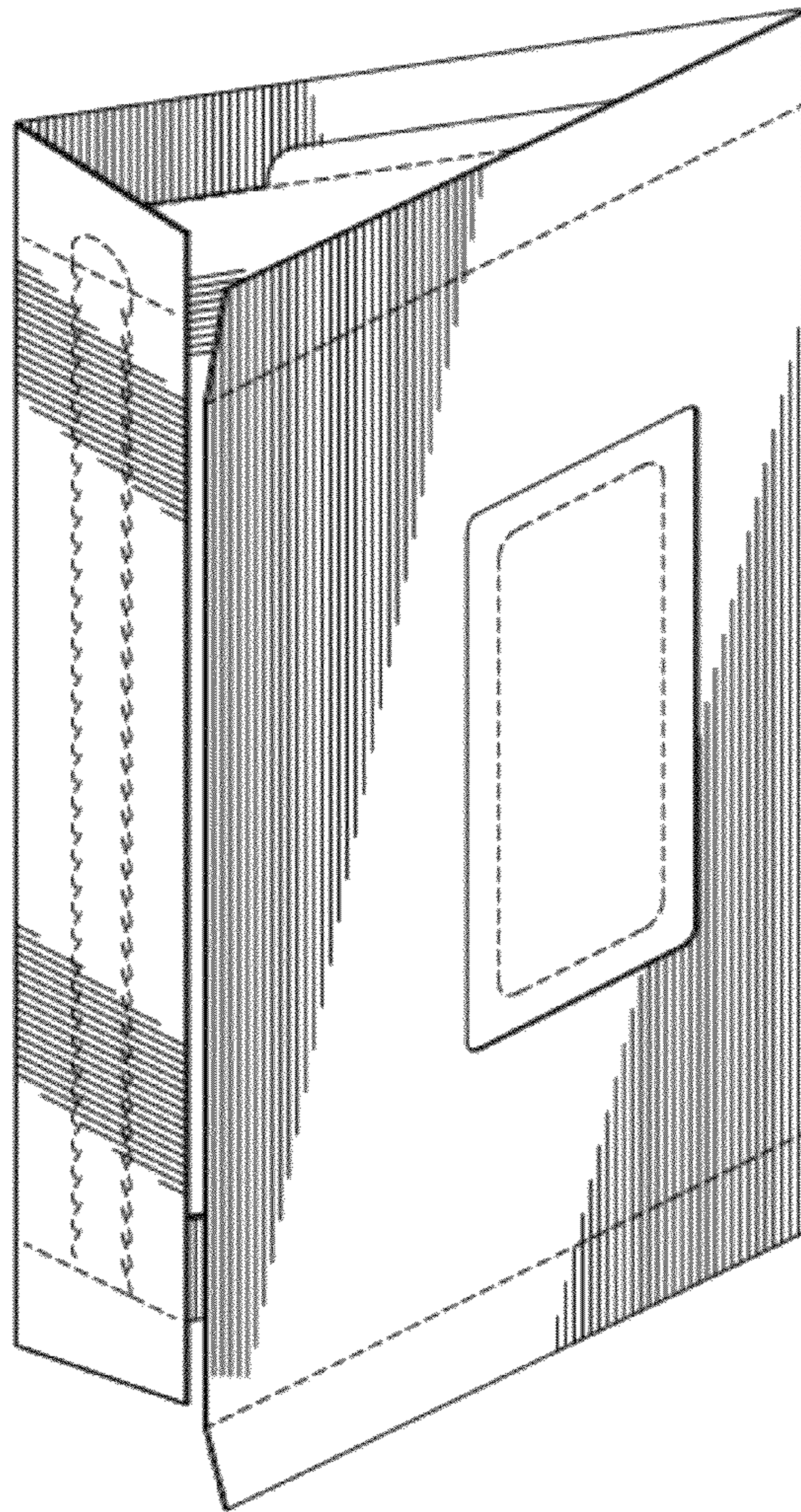

FIG. 3

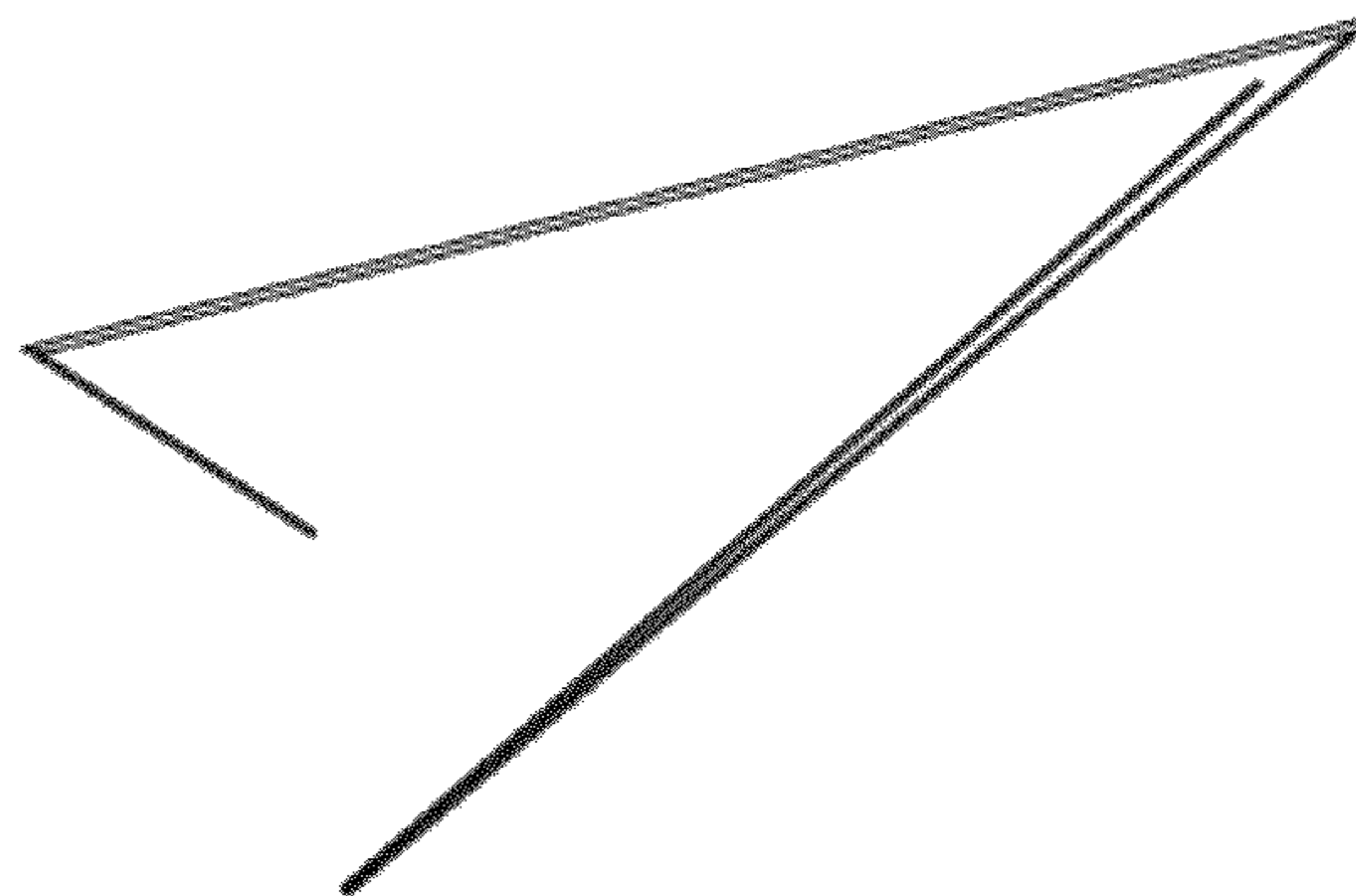

FIG. 4

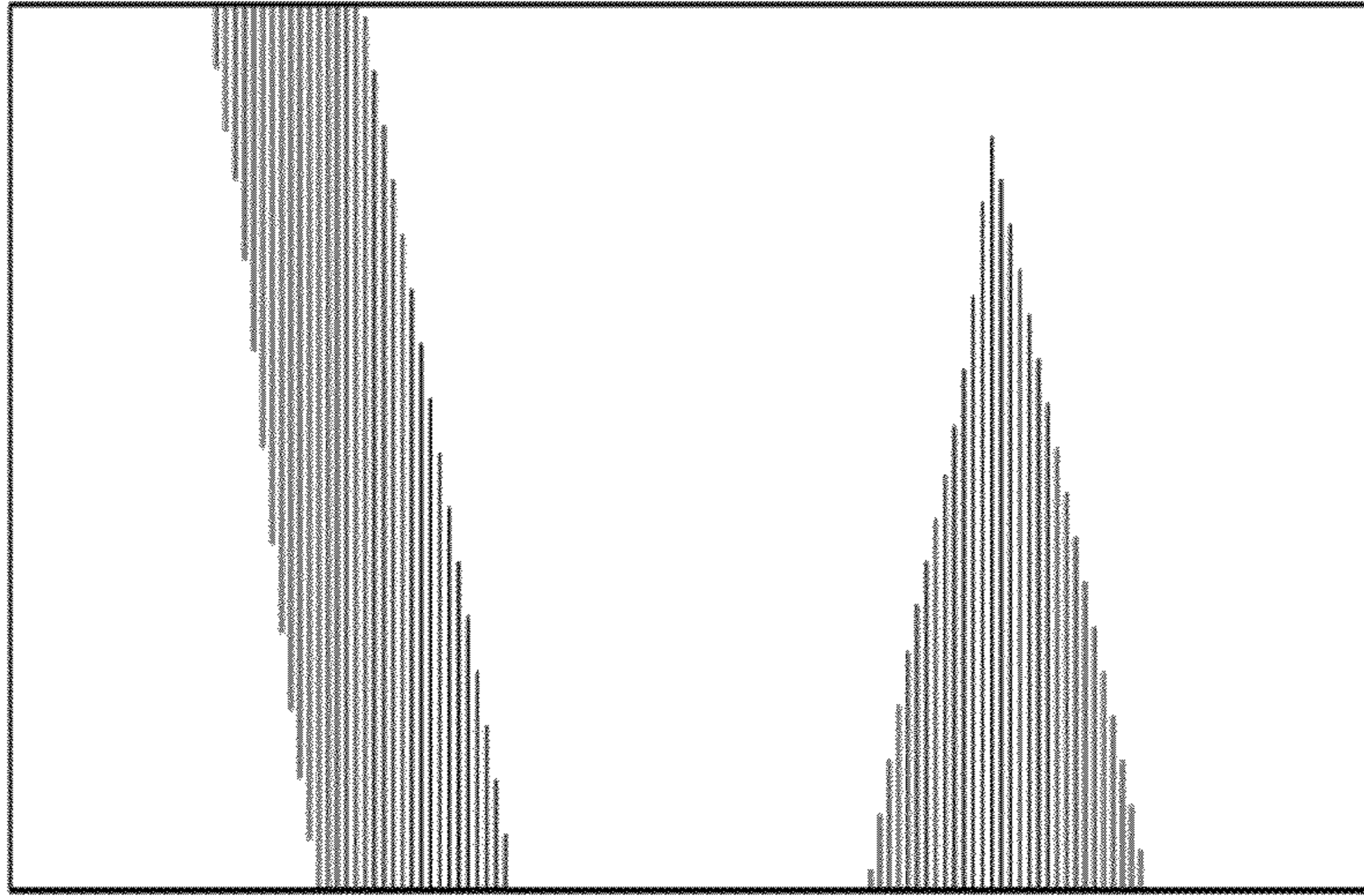

FIG. 6

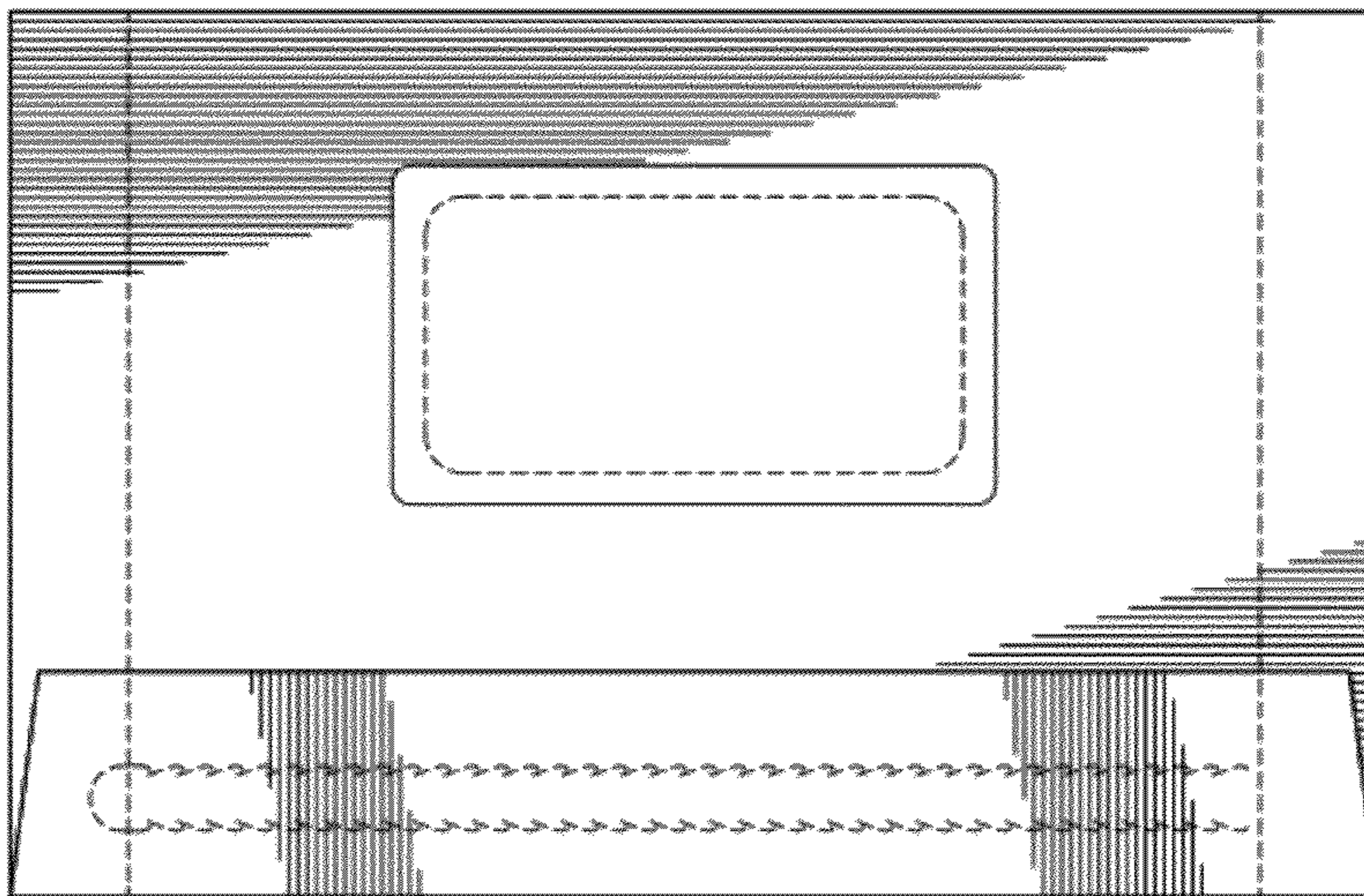

FIG. 5

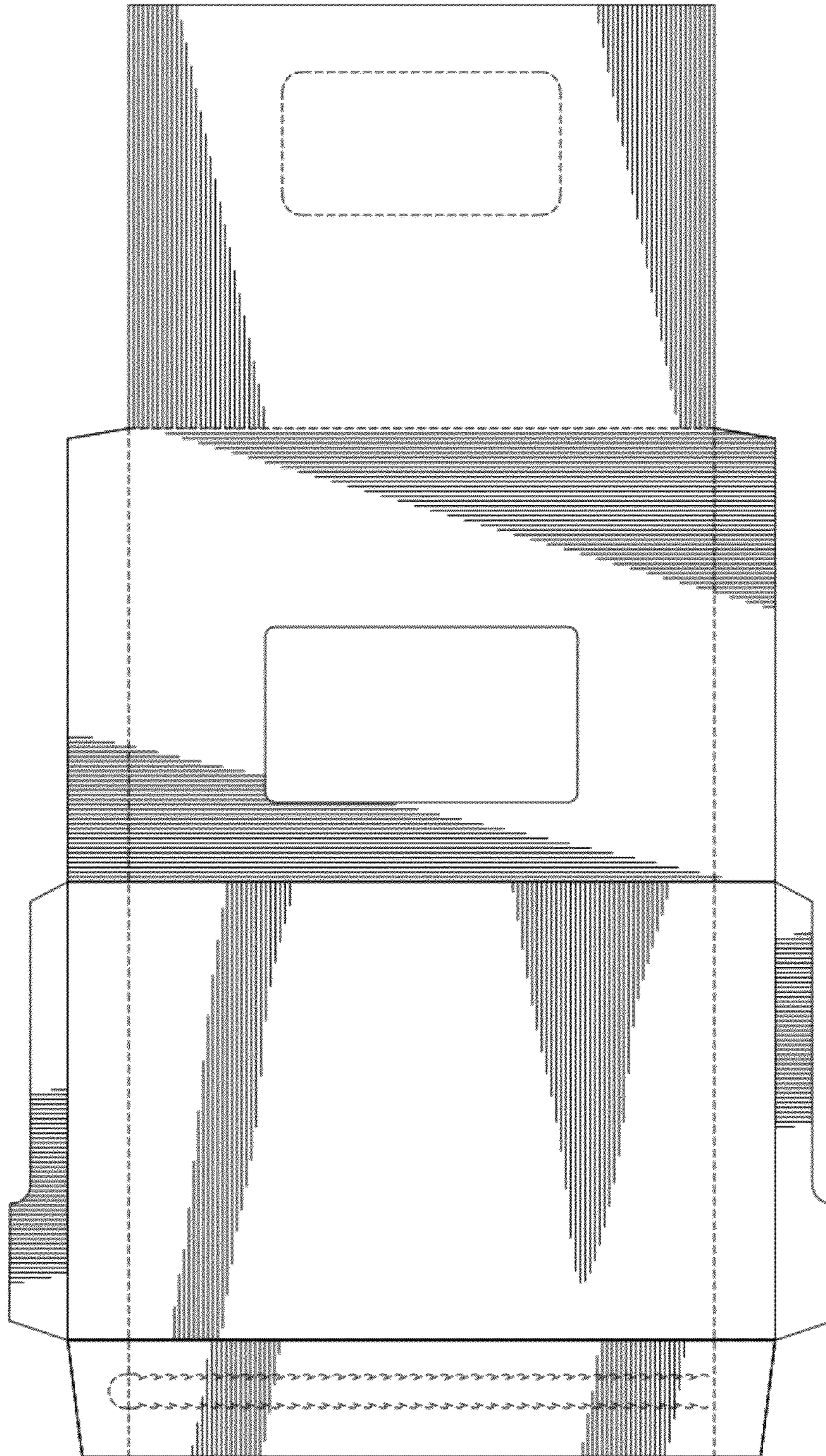
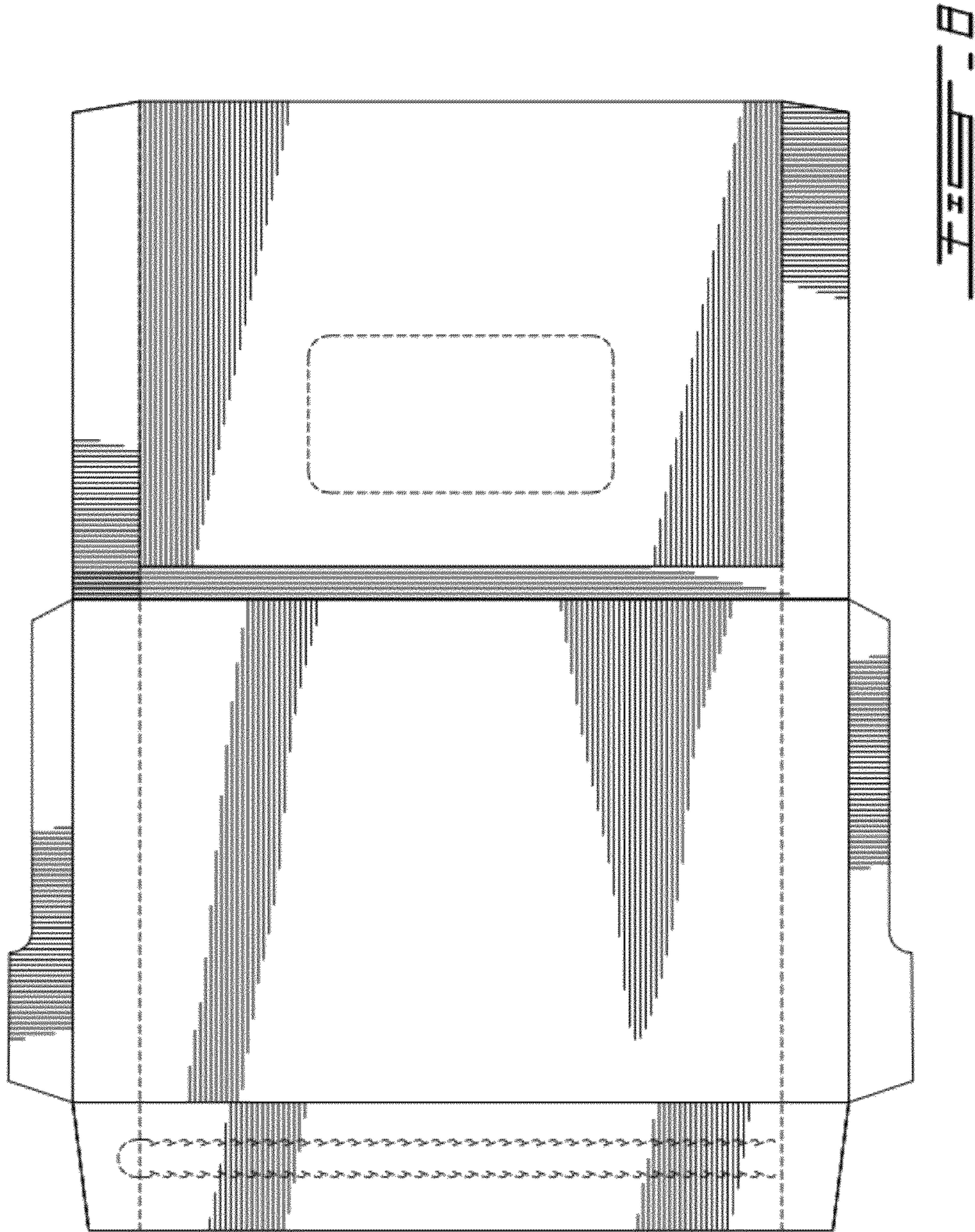

FIG. 7



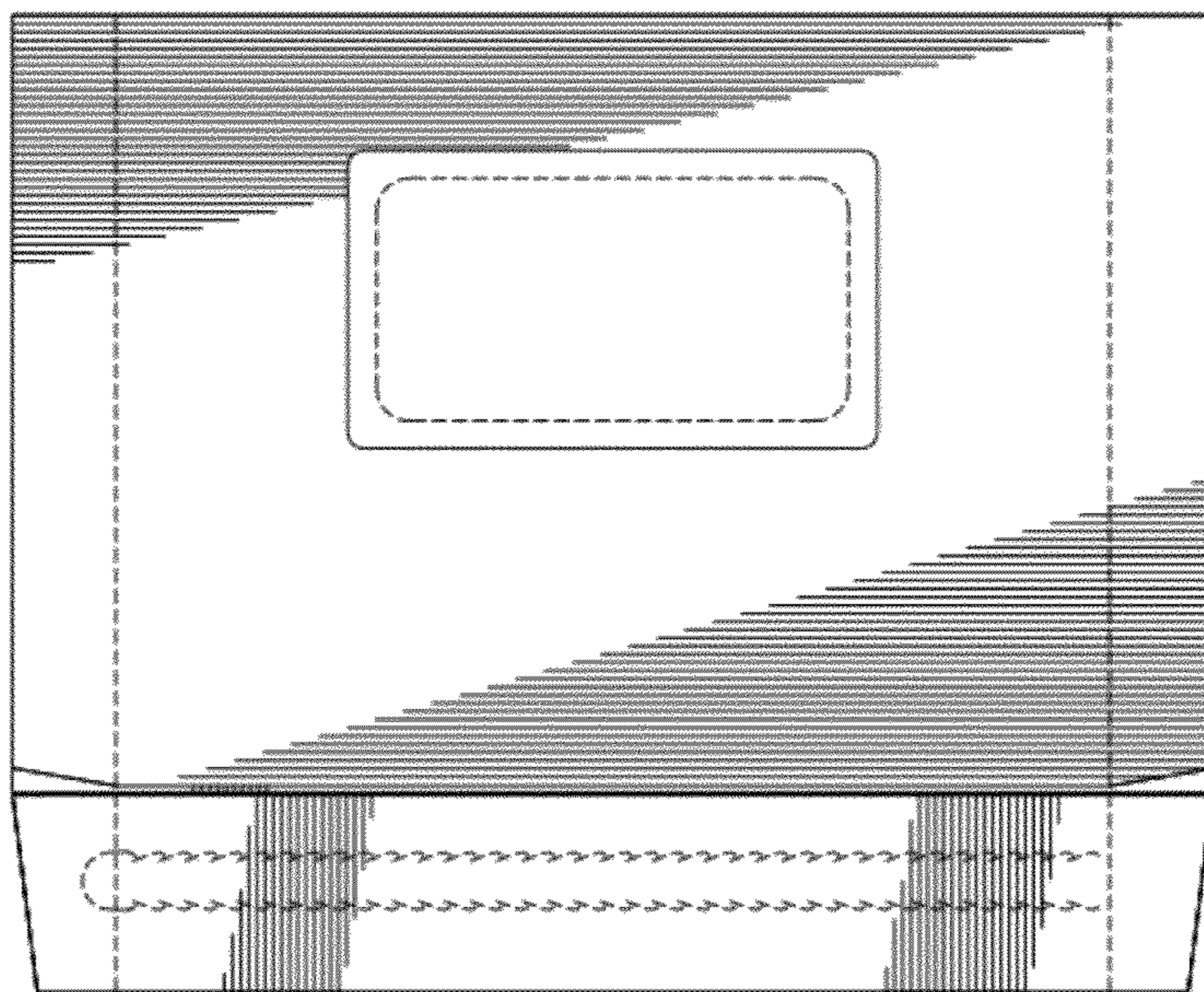

FIG. 9