

US00D661247S

(12) **United States Design Patent**  
**Sareen**

(10) **Patent No.:** **US D661,247 S**

(45) **Date of Patent:** **\*\* \*Jun. 5, 2012**

(54) **TIRE TREAD**

(75) Inventor: **Gajendra Singh Sareen**, Singapore  
(SG)

(73) Assignee: **Omni United (S) Pte. Ltd**, Singapore  
(SG)

(\* ) Notice: This patent is subject to a terminal disclaimer.

(\*\*) Term: **14 Years**

(21) Appl. No.: **29/348,258**

(22) Filed: **Dec. 14, 2009**

(51) **LOC (9) Cl.** ..... **12-15**

(52) **U.S. Cl.** ..... **D12/602; D12/587; D12/588**

(58) **Field of Classification Search** ..... D12/500,  
D12/502, 568, 571, 574, 577-579, 586-604,  
D12/900, 901; 152/209.1, 209.3, 209.18,  
152/209.19, 209, 22, 209.25, 209.27, 209.28  
See application file for complete search history.

(56) **References Cited**

**U.S. PATENT DOCUMENTS**

D207,151 S *	3/1967	Wittenmyer .....	D12/586
D457,856 S *	5/2002	Ochi .....	D12/600
D475,009 S *	5/2003	Ochi .....	D12/600
D481,991 S	11/2003	Graas et al.	
D488,771 S	4/2004	Villamizar	
D517,980 S	3/2006	Umstot et al.	
D531,114 S	10/2006	Dixon et al.	
D572,187 S	7/2008	Himuro	
D578,059 S	10/2008	Fujita	
D584,221 S	1/2009	Himuro	
D592,128 S *	5/2009	Lee .....	D12/587
D602,424 S *	10/2009	Ochi .....	D12/600
D613,236 S *	4/2010	Guspodin et al. ....	D12/582
D628,958 S *	12/2010	Fleckner .....	D12/600
D629,351 S *	12/2010	Jacobs .....	D12/600
D638,352 S *	5/2011	Osaka .....	D12/579

**OTHER PUBLICATIONS**

Bridgestone Dueler A/T Revo Tire; 2005 Tread Design Guide, p. 63, row 1, item 4.\*

Sumitomo HTR Sport A/T Tire; 2006 Tread Design Guide, p. 50, row 3, item 5.\*

Kelly Safari TRex Tire; 2006 Tread Design Guide, p. 77, row 2, item 4.\*

\* cited by examiner

*Primary Examiner* — Garth Rademaker

(74) *Attorney, Agent, or Firm* — Thomas W. Cook

(57) **CLAIM**

I claim the ornamental design for a tire tread design, as shown and described.

**DESCRIPTION**

FIG. 1 is a perspective view of a tire tread, showing my new design;

FIG. 2 is a front view thereof;

FIG. 3 is a right side view thereof;

FIG. 4 is a perspective view of a section of the tire tread as defined by lines a-a and b-b;

FIG. 5 is an enlarged view of the section of the tire tread defined by lines a-a and b-b in FIG. 4;

FIG. 6 is a front view of a section of the tire tread as defined by lines c-c and d-d;

FIG. 7 is an enlarged view of the section of the tire tread defined by lines c-c and d-d in FIG. 6;

FIG. 8 is a right side view of a section of the tire tread as defined by line e and line f; and,

FIG. 9 is an enlarged view of the section of the tire tread defined by line e and line f in FIG. 8.

The evenly-spaced broken lines shown in the drawings are for the purpose of showing environmental structure only, and form no part of the claimed design. The unevenly-spaced broken lines in the drawings are used to show the boundaries of FIGS. 5, 7, and 9, and form no part of the claimed design.

**1 Claim, 9 Drawing Sheets**

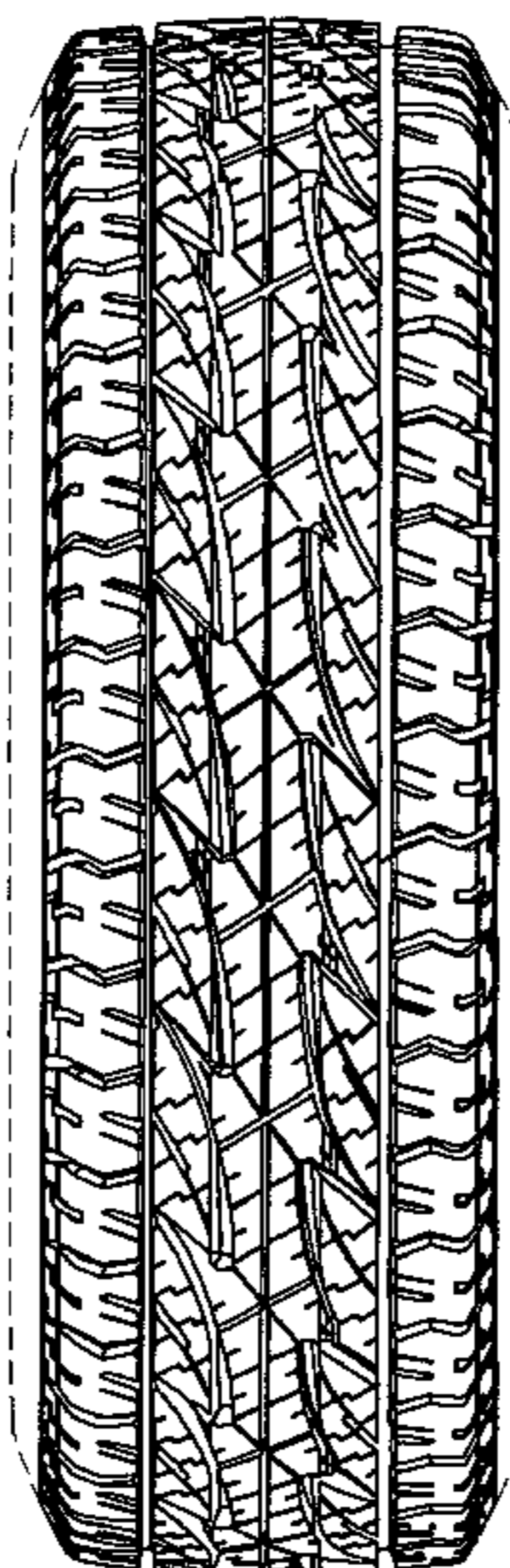

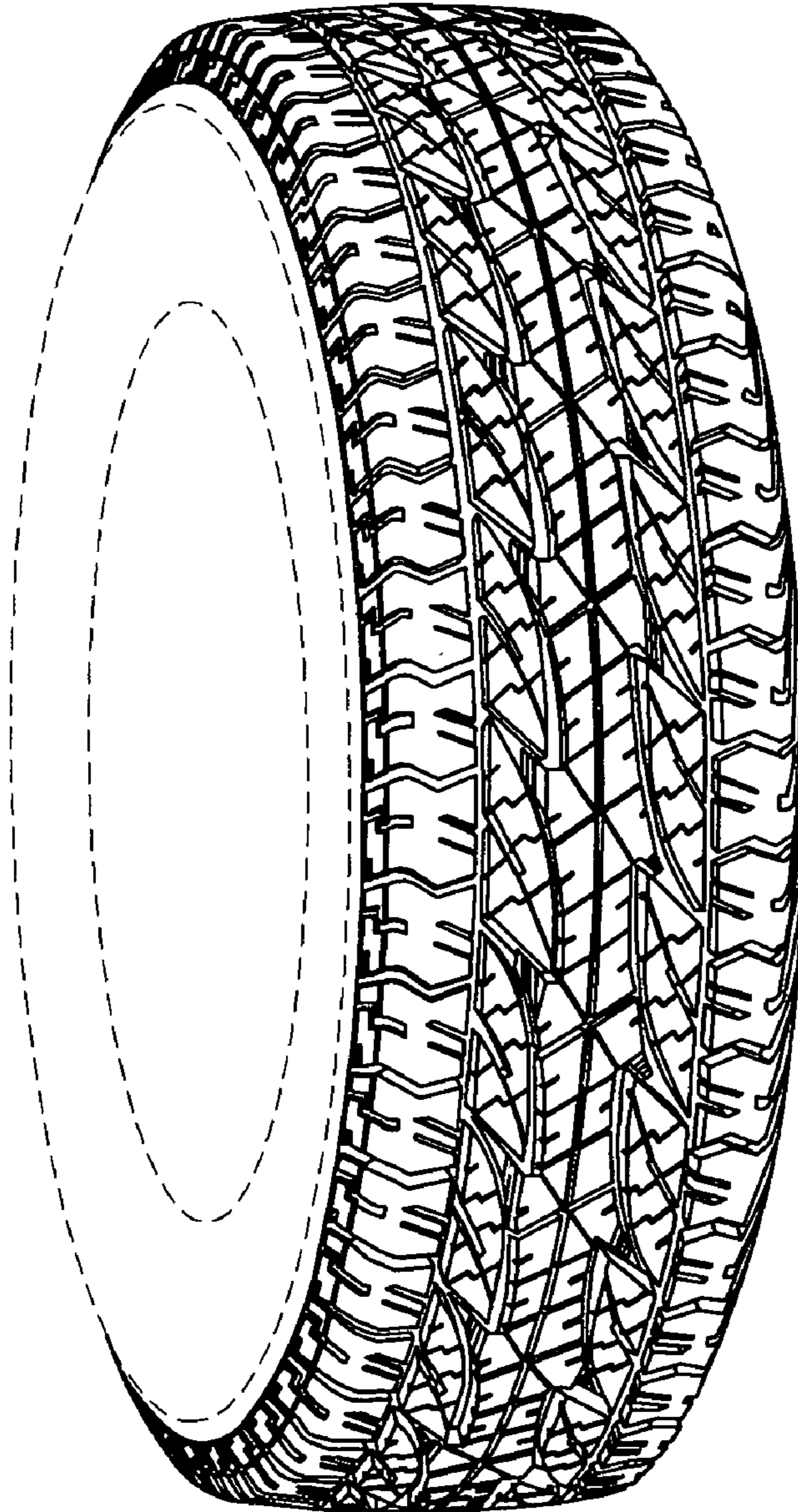

*FIG. 1*

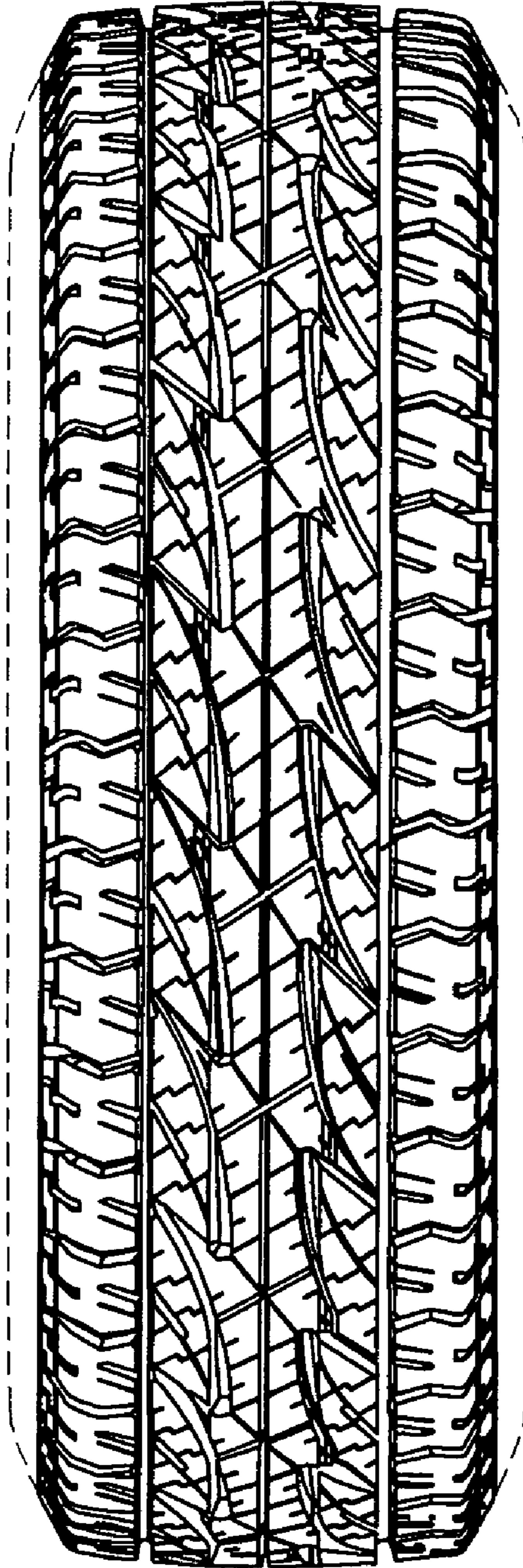
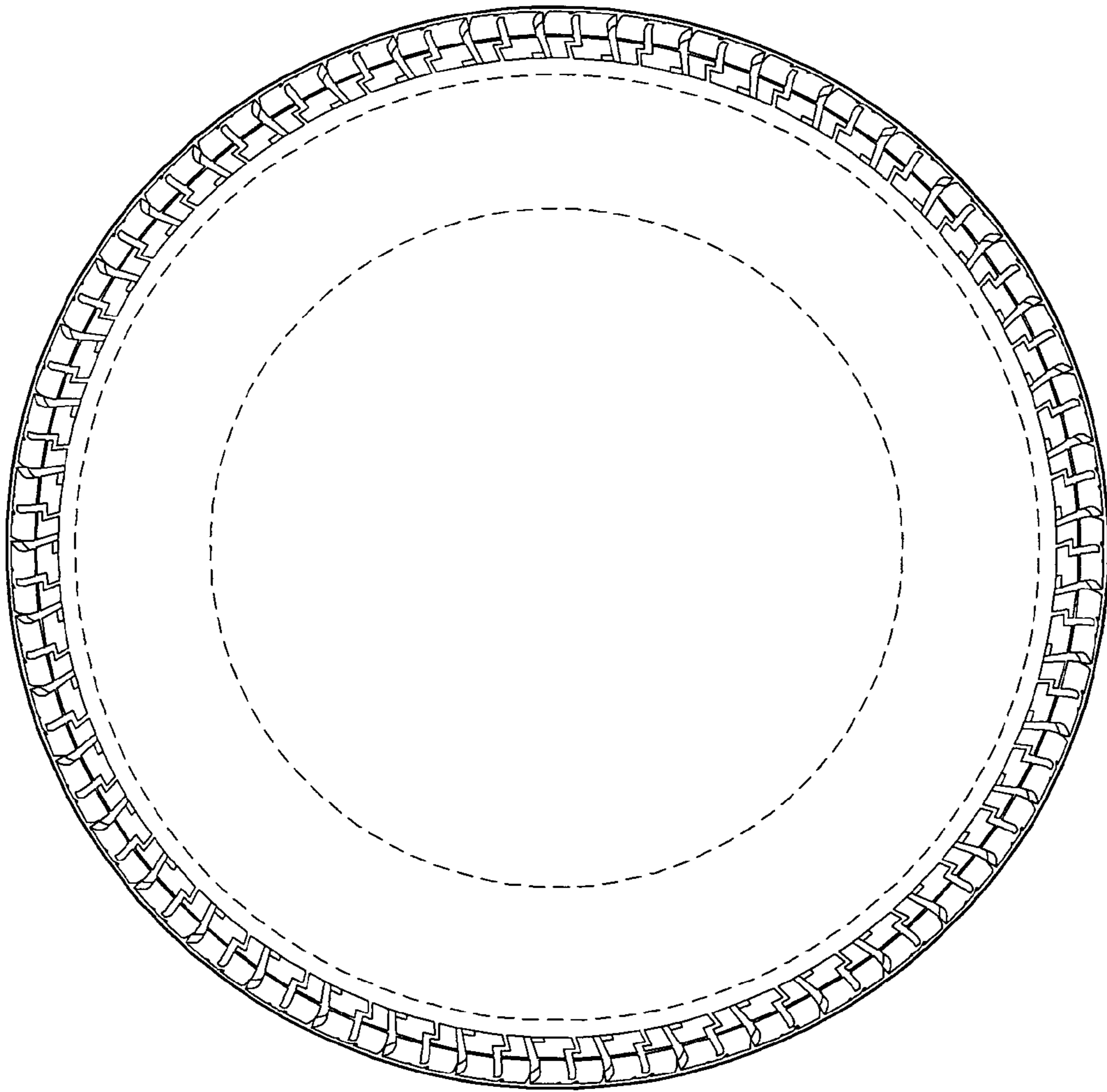

FIG. 2



*FIG. 3*

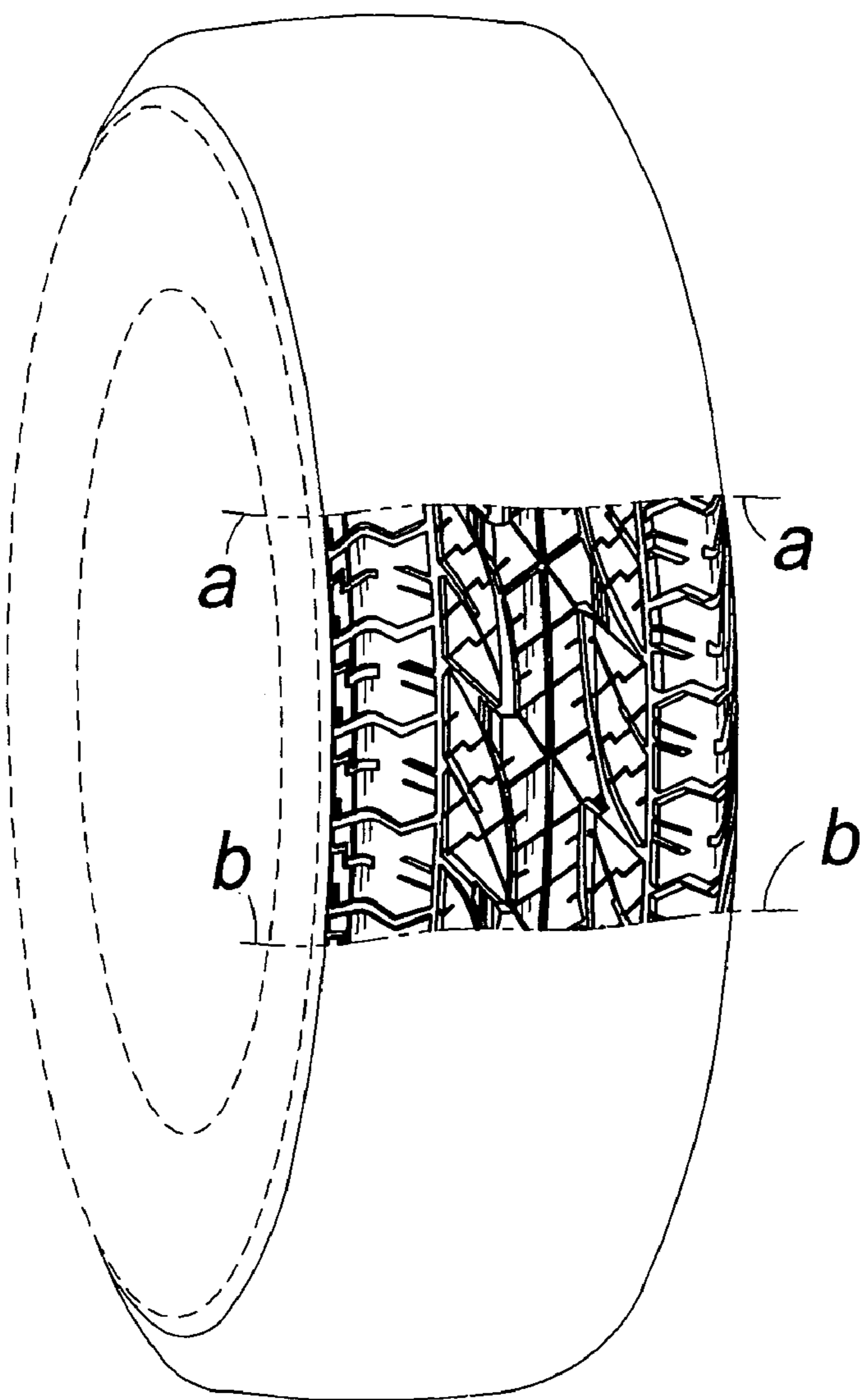

FIG. 4

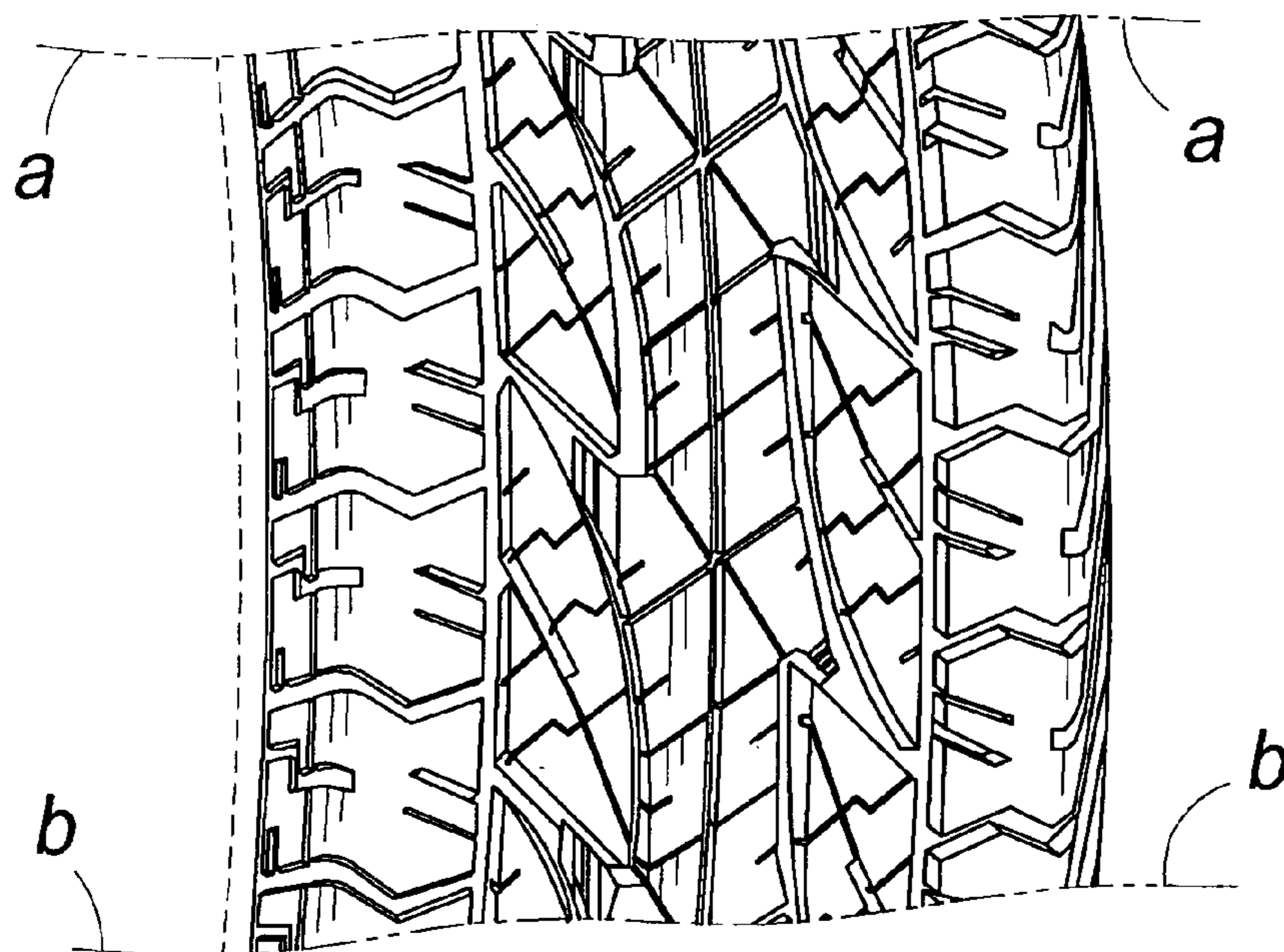

FIG. 5

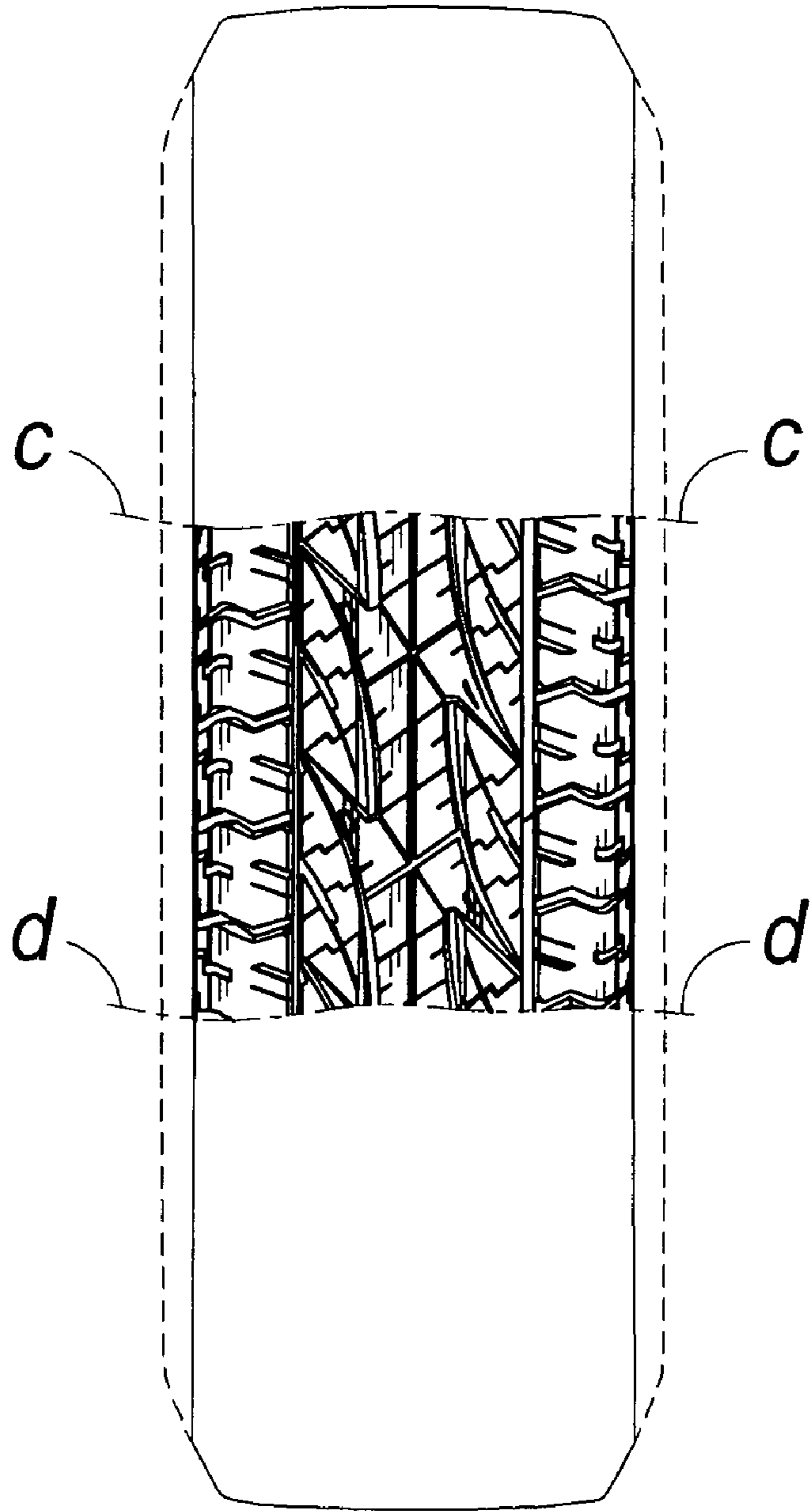

FIG. 6

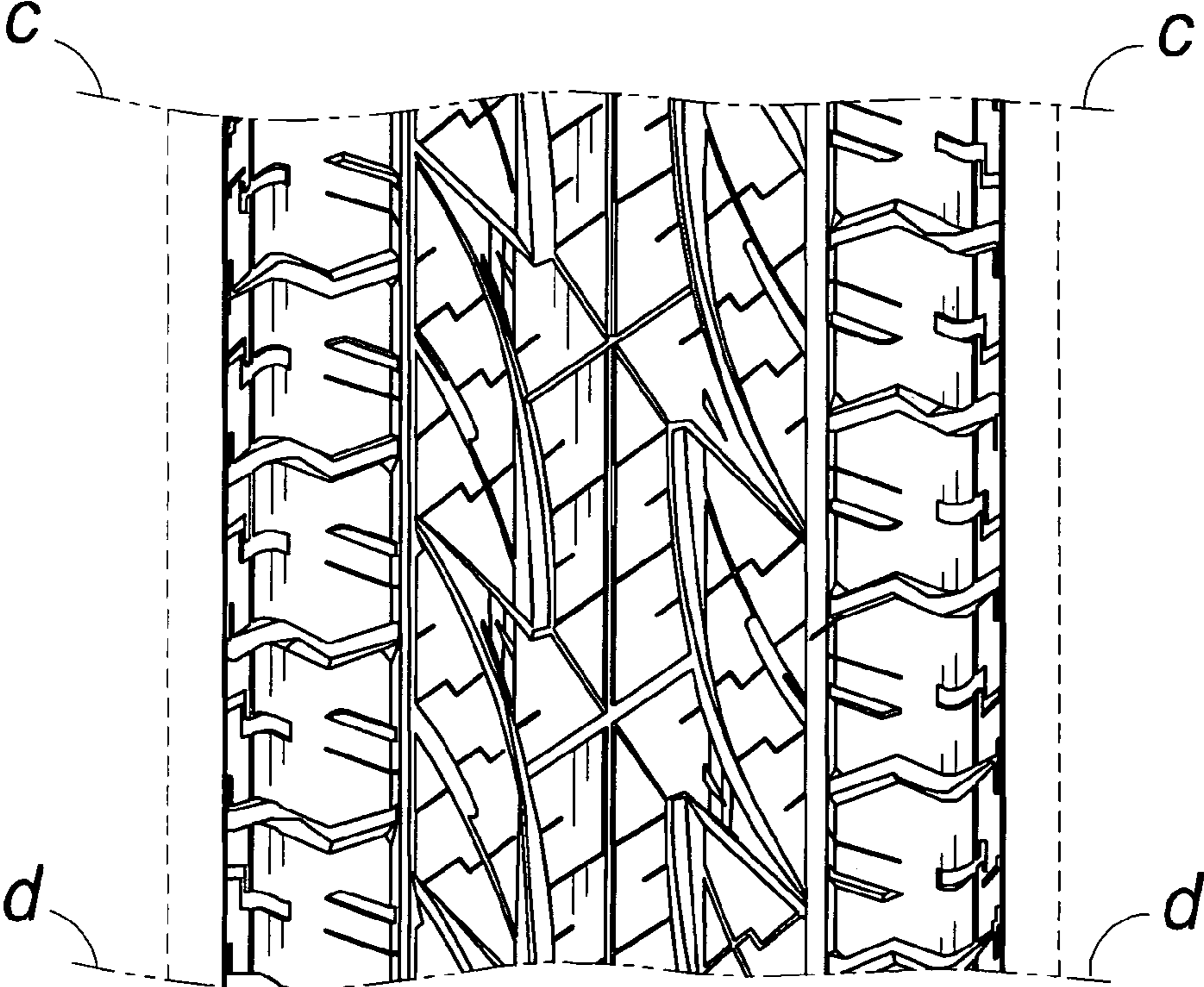

FIG. 7



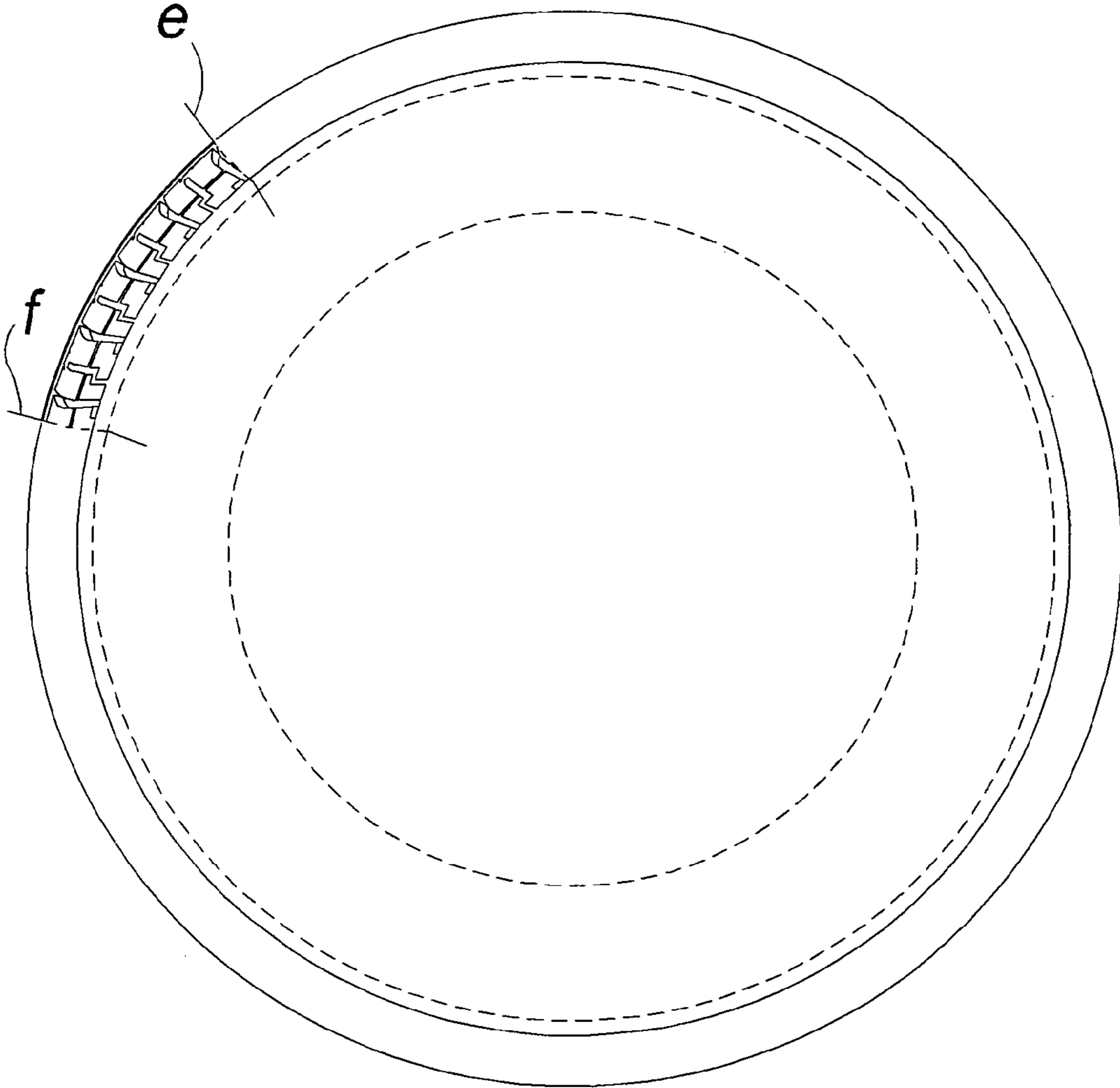

FIG. 8

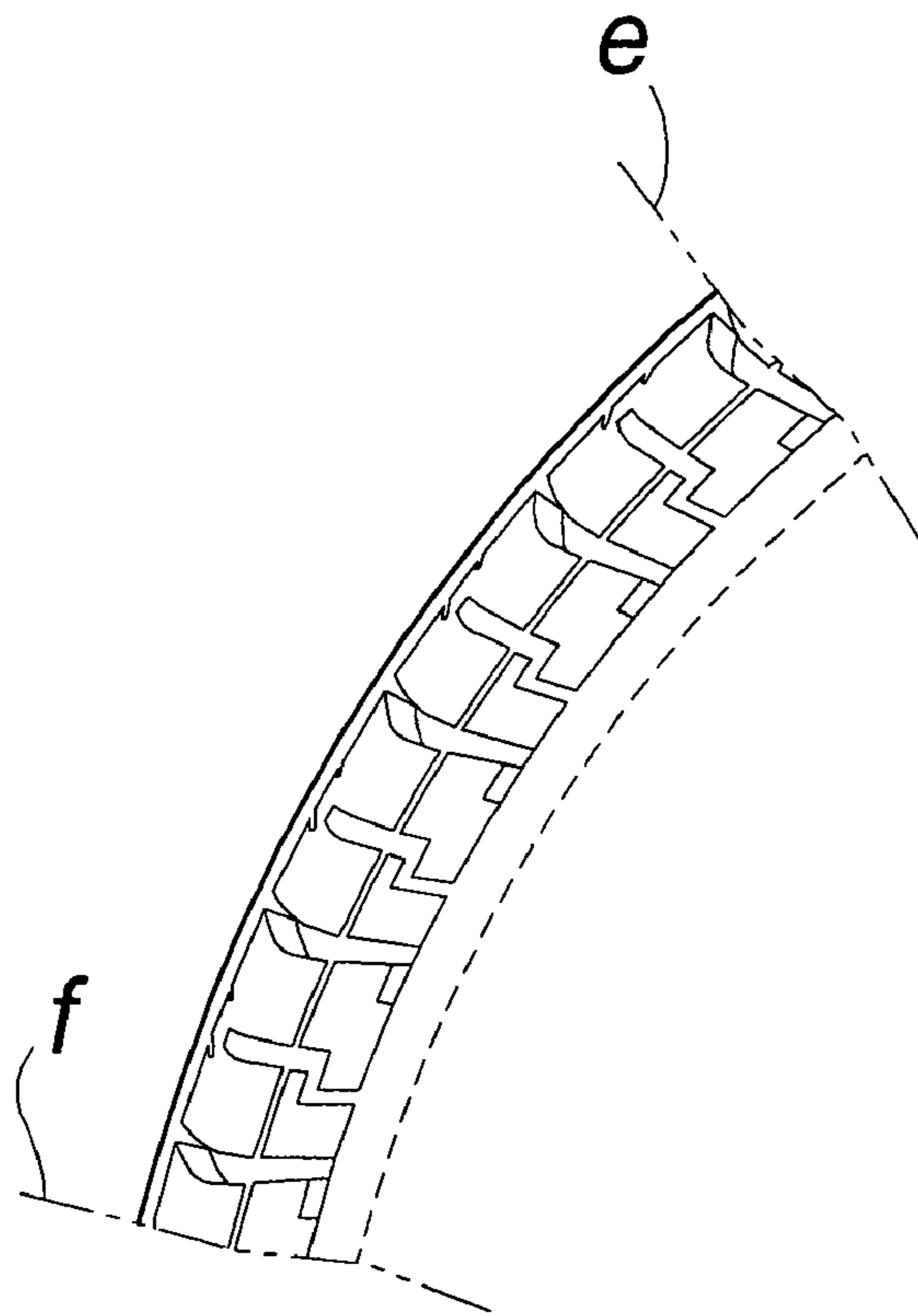

FIG. 9