



US00D661246S

(12) **United States Design Patent**
Ono

(10) **Patent No.:** **US D661,246 S**
(45) **Date of Patent:** **** Jun. 5, 2012**

(54) **TREAD PORTION OF AN AUTOMOBILE TIRE**

- (75) Inventor: **Takashi Ono**, Tokyo (JP)
- (73) Assignee: **Bridgestone Corporation**, Tokyo (JP)
- (**) Term: **14 Years**
- (21) Appl. No.: **29/381,418**
- (22) Filed: **Dec. 20, 2010**

(30) **Foreign Application Priority Data**

Jun. 21, 2010 (JP) 2010-015223

- (51) **LOC (9) Cl.** **12-16**
- (52) **U.S. Cl.** **D12/600**
- (58) **Field of Classification Search** D12/586-603;
152/209.1-209.28

See application file for complete search history.

(56) **References Cited**

U.S. PATENT DOCUMENTS

D250,946 S *	1/1979	Germain	D12/594
D289,275 S *	4/1987	Hinrichsen	D12/588
D340,014 S *	10/1993	Grenie et al.	D12/601
D340,899 S *	11/1993	Kobayashi	D12/530
D371,097 S *	6/1996	Fukushima	D12/600
D461,765 S	8/2002	Nonaka		
D481,353 S *	10/2003	Oliver et al.	D12/600
D640,182 S *	6/2011	Kiwaki	D12/518

OTHER PUBLICATIONS

Japanese Office Action issued in Japanese Design Application No. 015,223/2010 dated Nov. 24, 2010) 3 pages.

* cited by examiner

Primary Examiner — George D Kirschbaum

(74) *Attorney, Agent, or Firm* — Sughrue Mion, PLLC

(57) **CLAIM**

The ornamental design for a tread portion of an automobile tire, as shown and described.

DESCRIPTION

FIG. 1 is a front view of a tread portion an automobile tire;
 FIG. 2 is a perspective view thereof;
 FIG. 3 is a right side view thereof;
 FIG. 4 is a fragmentary enlarged view showing the details of the tread portion thereof;
 FIG. 5 is a cross-sectional view taken along line 5-5 in FIG. 4;
 FIG. 6 is a cross-sectional view taken along line 6-6 in FIG. 4;
 and,
 FIG. 7 is a cross-sectional view taken along line 7-7 in FIG. 4.
 In the drawings, the broken lines defining the unclaimed tread region, sidewall, and the inner bead of the tire depict environmental subject matter that forms no part of the claimed design.

1 Claim, 7 Drawing Sheets

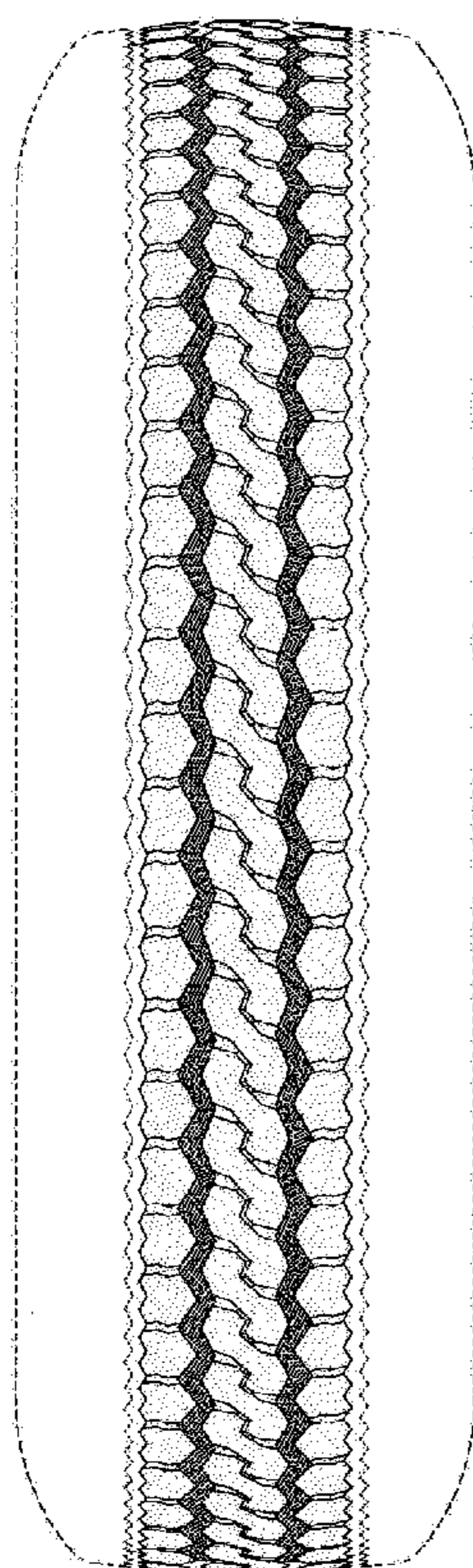

5 ↑
6 ↑
7 ↑

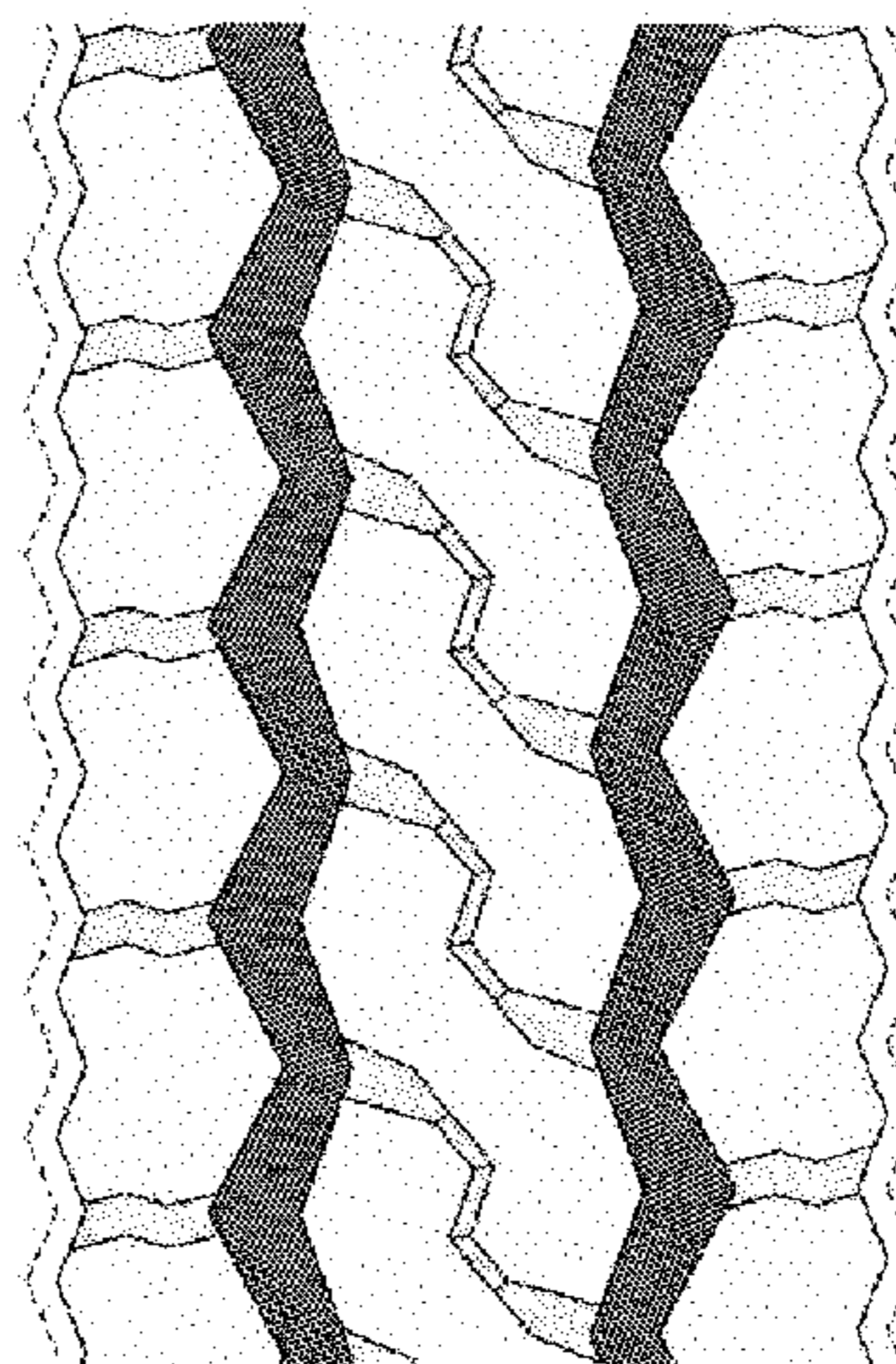

↑ 5
↑ 6
↑ 7

FIG. 1

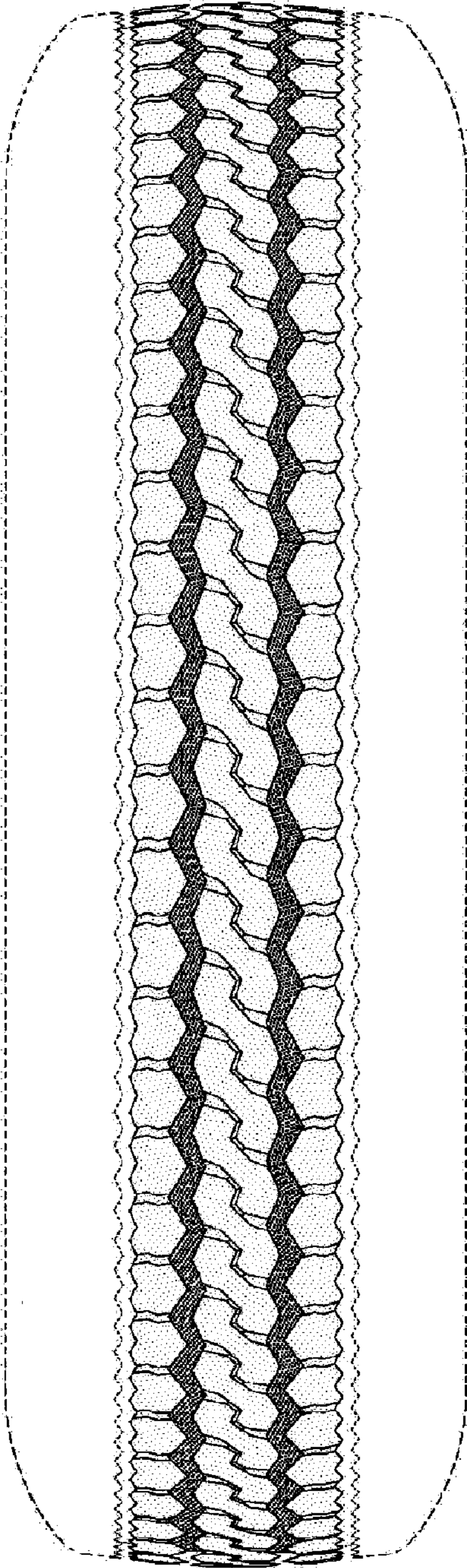

FIG. 2

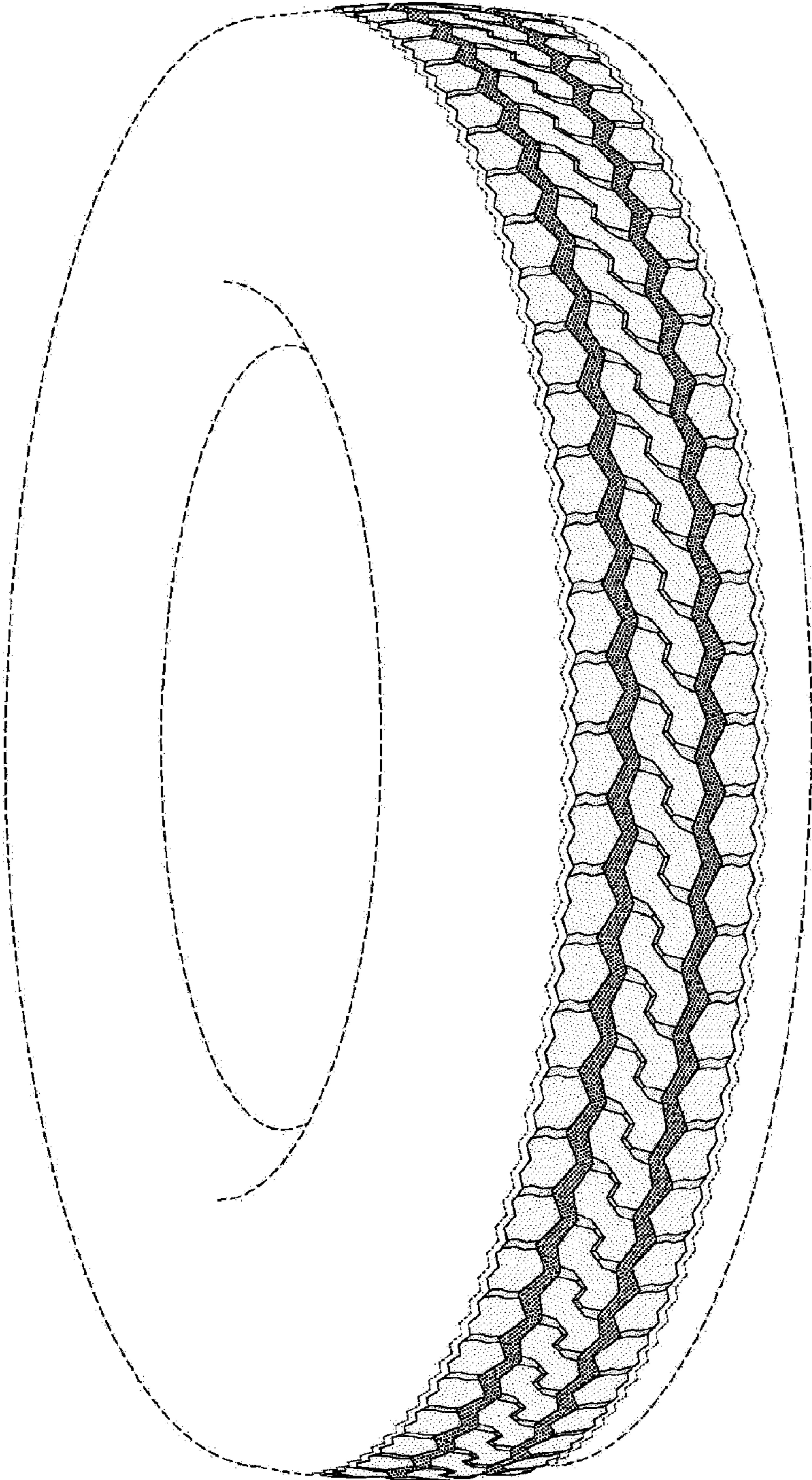

FIG. 3

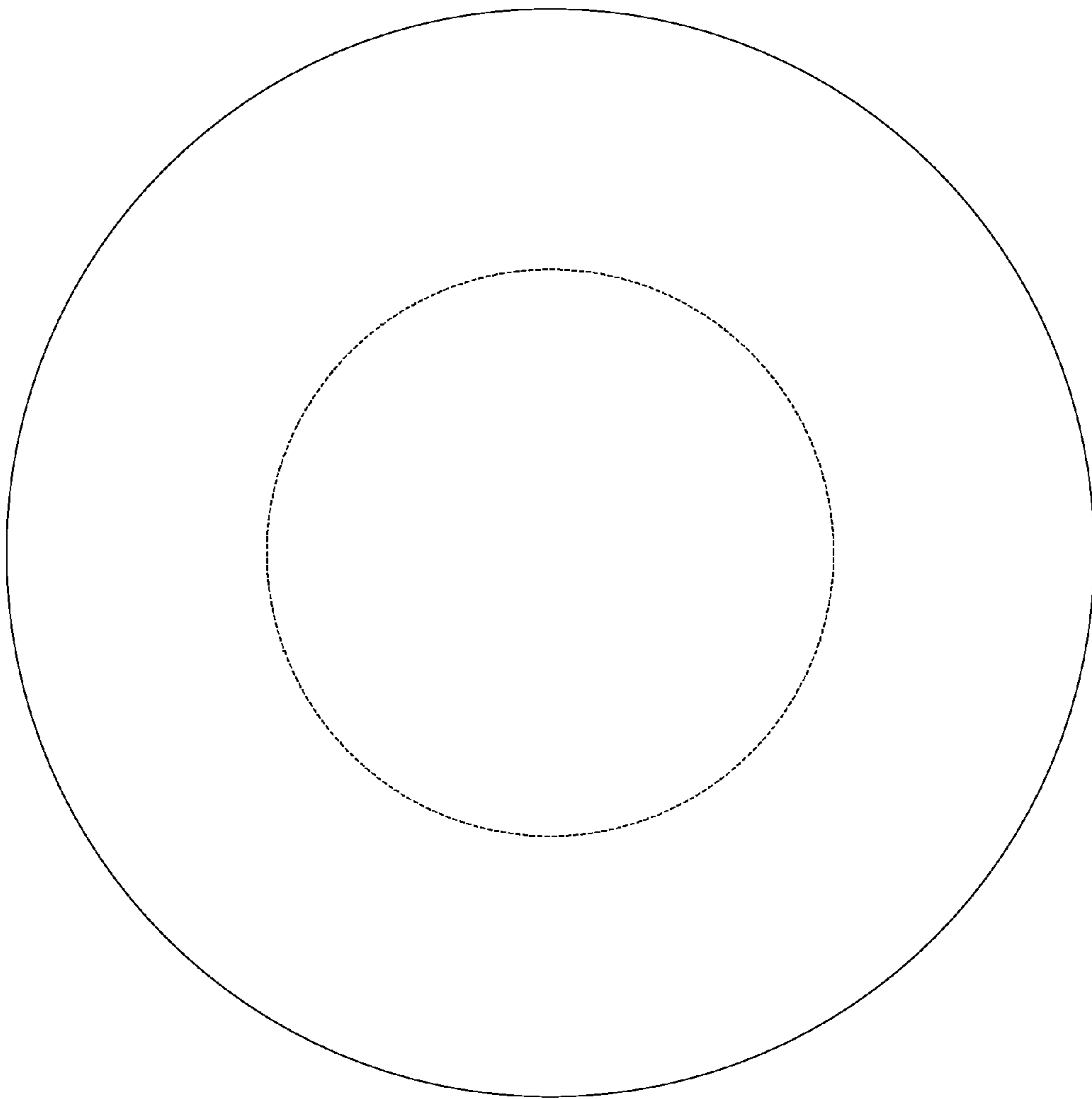

FIG. 4

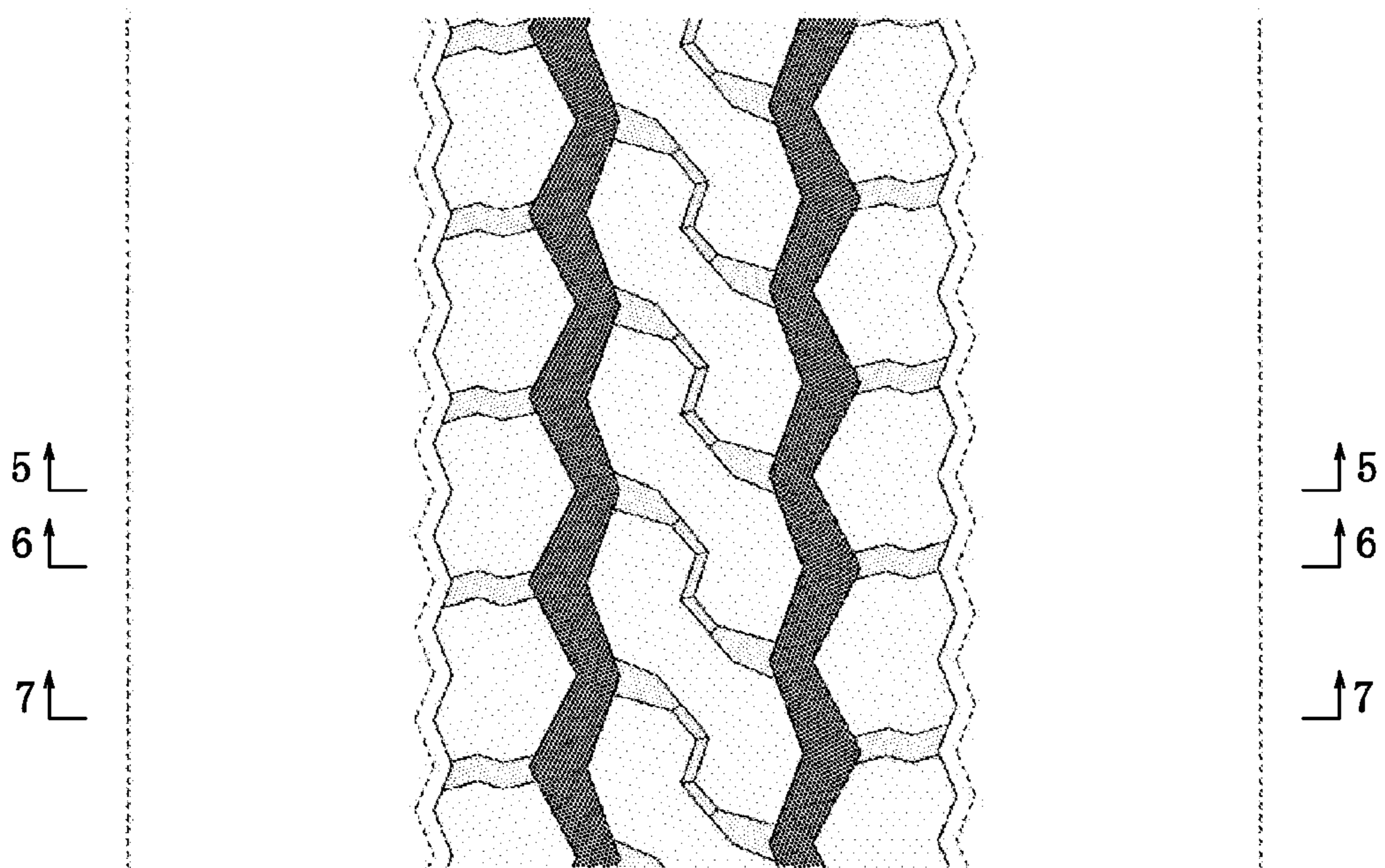

FIG. 5

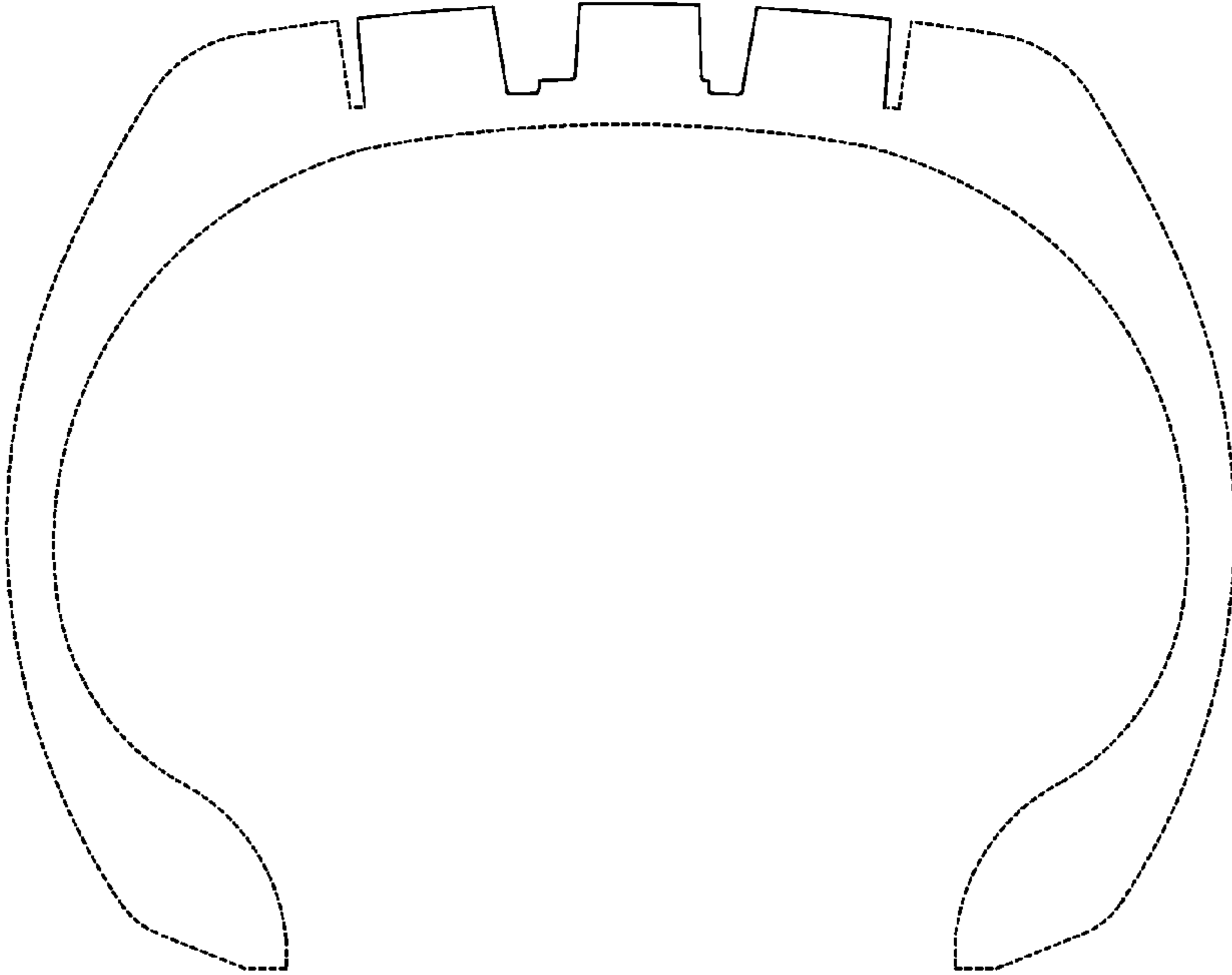

FIG. 6

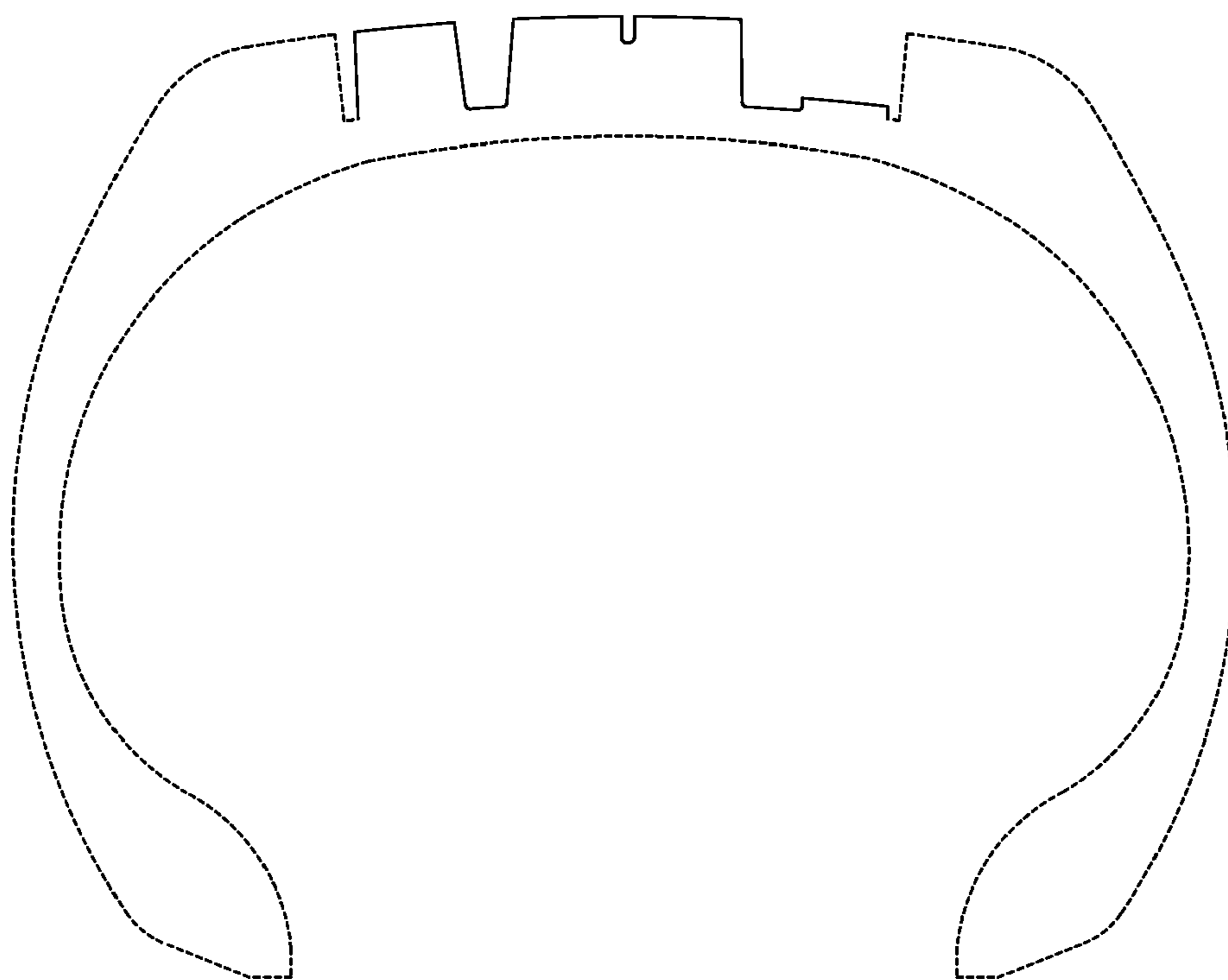

FIG. 7

