

US00D661244S

(12) **United States Design Patent**
Buchinger-Barnstorf

(10) **Patent No.:** **US D661,244 S**

(45) **Date of Patent:** **** Jun. 5, 2012**

(54) **TIRE TREAD FOR A VEHICLE TIRE**

(75) Inventor: **Thomas Buchinger-Barnstorf,**
Wennigsen (DE)

(73) Assignee: **Continental Reifen Deutschland**
GmbH, Hanover (DE)

(**) Term: **14 Years**

(21) Appl. No.: **29/369,987**

(22) Filed: **Sep. 16, 2010**

(30) **Foreign Application Priority Data**

Apr. 27, 2010 (EM) 001700428

(51) **LOC (9) Cl.** **12-16**

(52) **U.S. Cl.** **D12/594**

(58) **Field of Classification Search** D12/582–585,
D12/592–598; 152/209.1–209.28

See application file for complete search history.

(56) **References Cited**

U.S. PATENT DOCUMENTS

D604,228 S * 11/2009 Le et al. D12/582

D604,229 S * 11/2009 Le et al. D12/582

D610,968 S * 3/2010 Godeau et al. D12/583

D615,026 S * 5/2010 Nakano D12/582
D641,309 S * 7/2011 Takada D12/594
2011/0259494 A1* 10/2011 Shibano 152/209.22

* cited by examiner

Primary Examiner — George D Kirschbaum

(74) *Attorney, Agent, or Firm* — Laurence A. Greenberg;
Werner H. Stemer; Ralph E. Locher

(57) **CLAIM**

The ornamental design for a tire tread of a vehicle tire, as shown and described.

DESCRIPTION

FIG. 1 is a perspective view of the vehicle tire, showing my new design;

FIG. 2 is a front elevational view thereof;

FIG. 3 is an enlarged partial front view thereof;

FIG. 4 is a left side elevational view thereof; and,

FIG. 5 is a right side elevational view thereof.

It is understood that the claimed tire tread pattern is intended to be applied to the entire surface of the tire, as indicated schematically in solid lines in the drawings. In the drawings, the broken lines defining the sidewall, and inner bead depict environmental subject matter that forms no part of the claimed design.

1 Claim, 5 Drawing Sheets

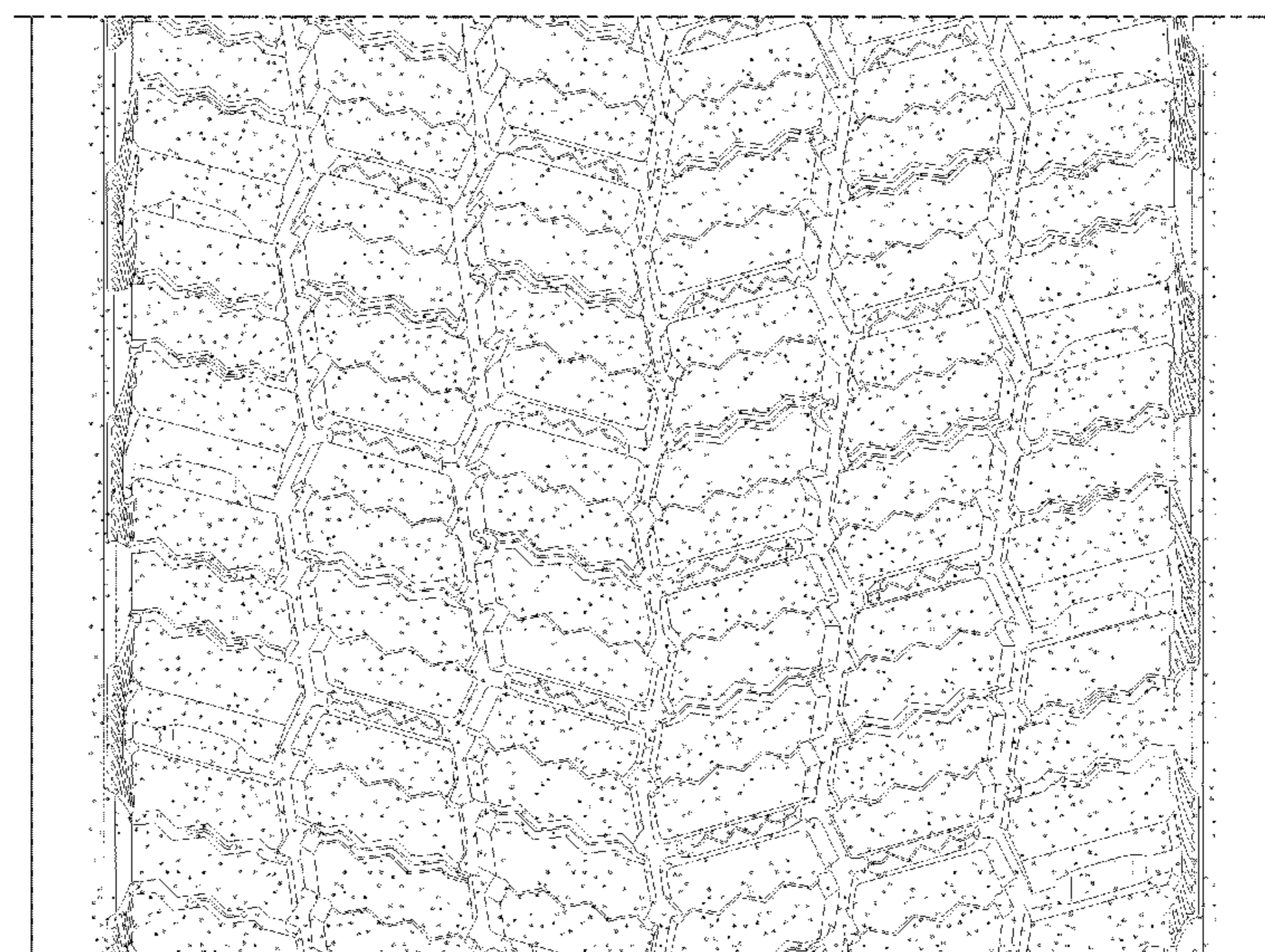
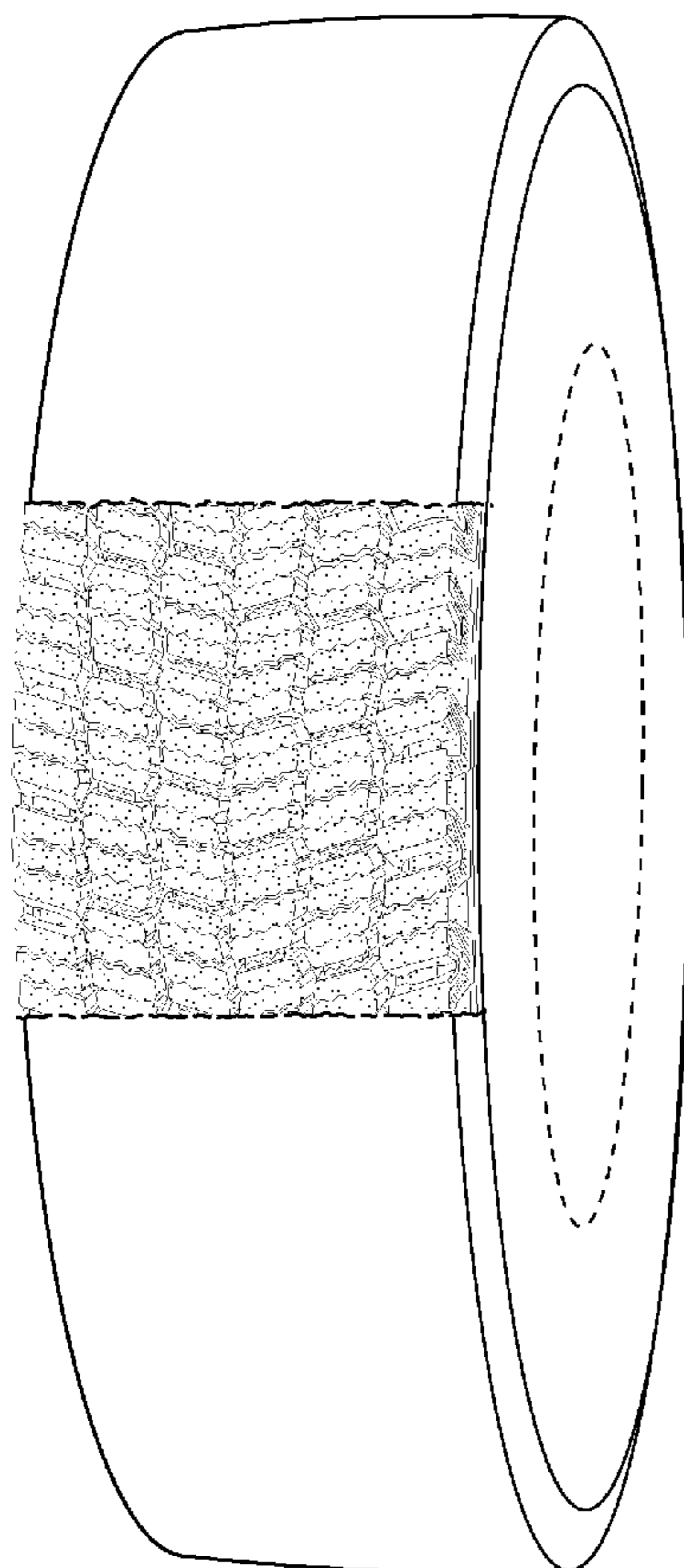

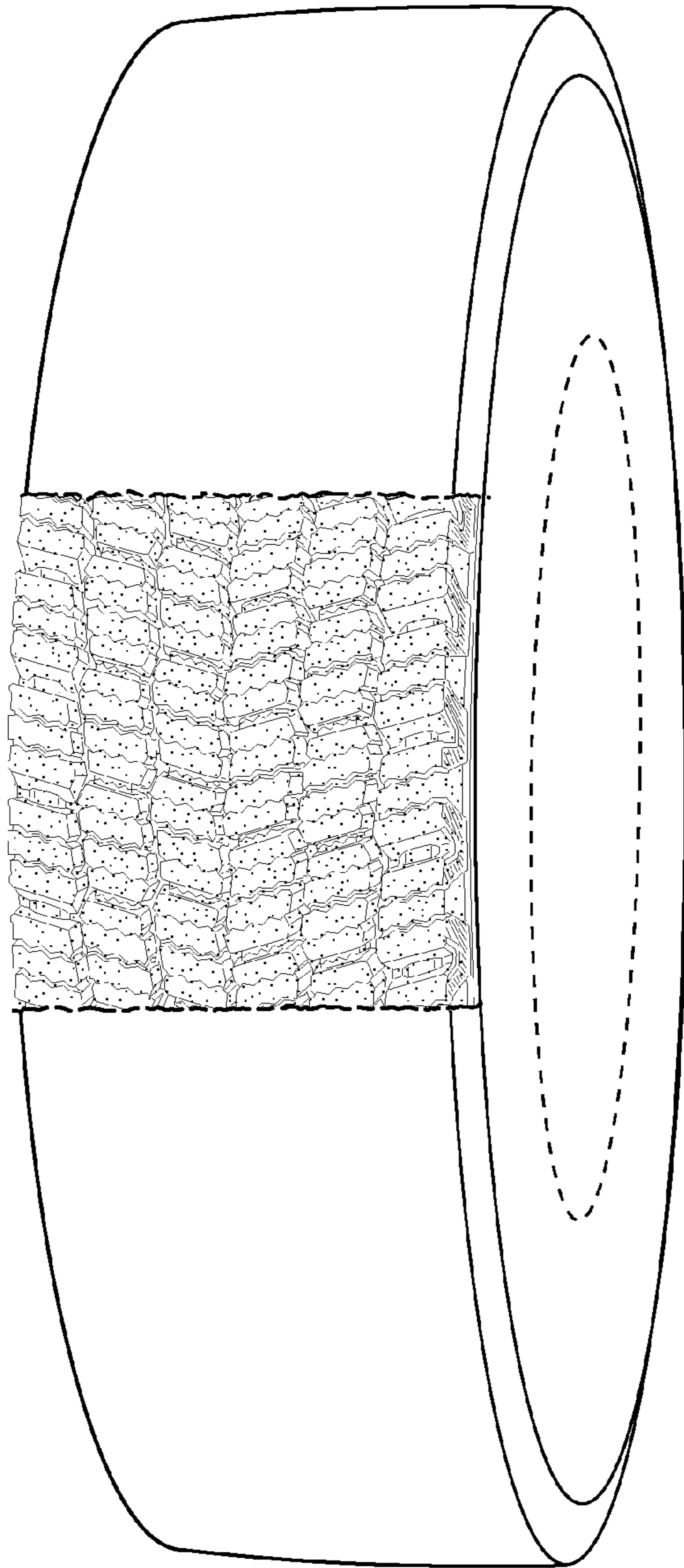

FIG. 1

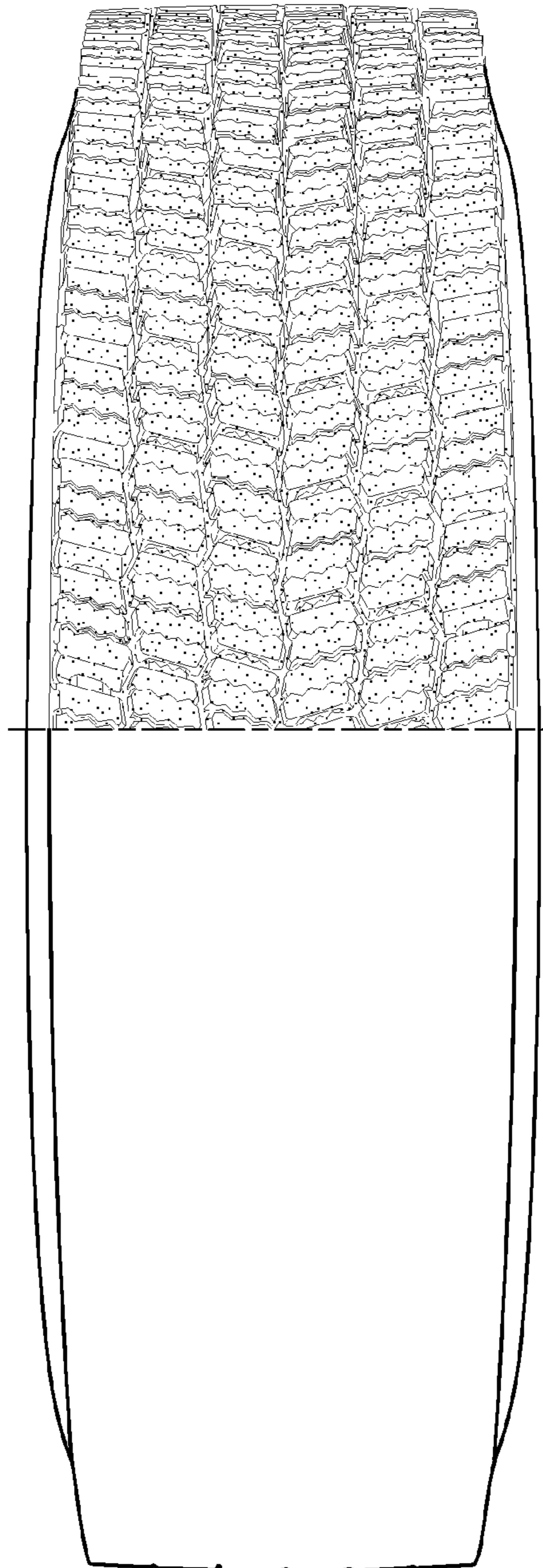

FIG. 2

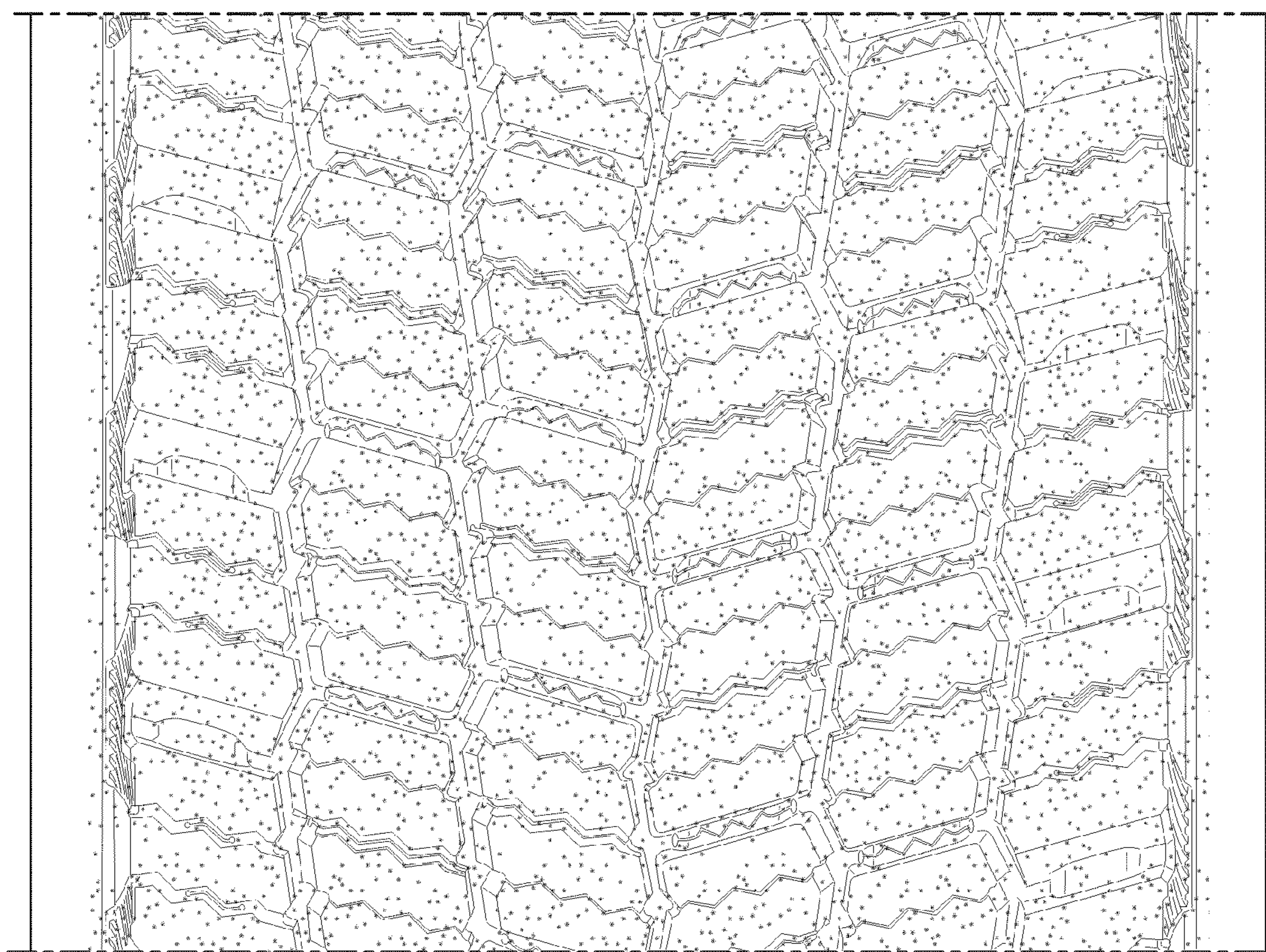

FIG. 3

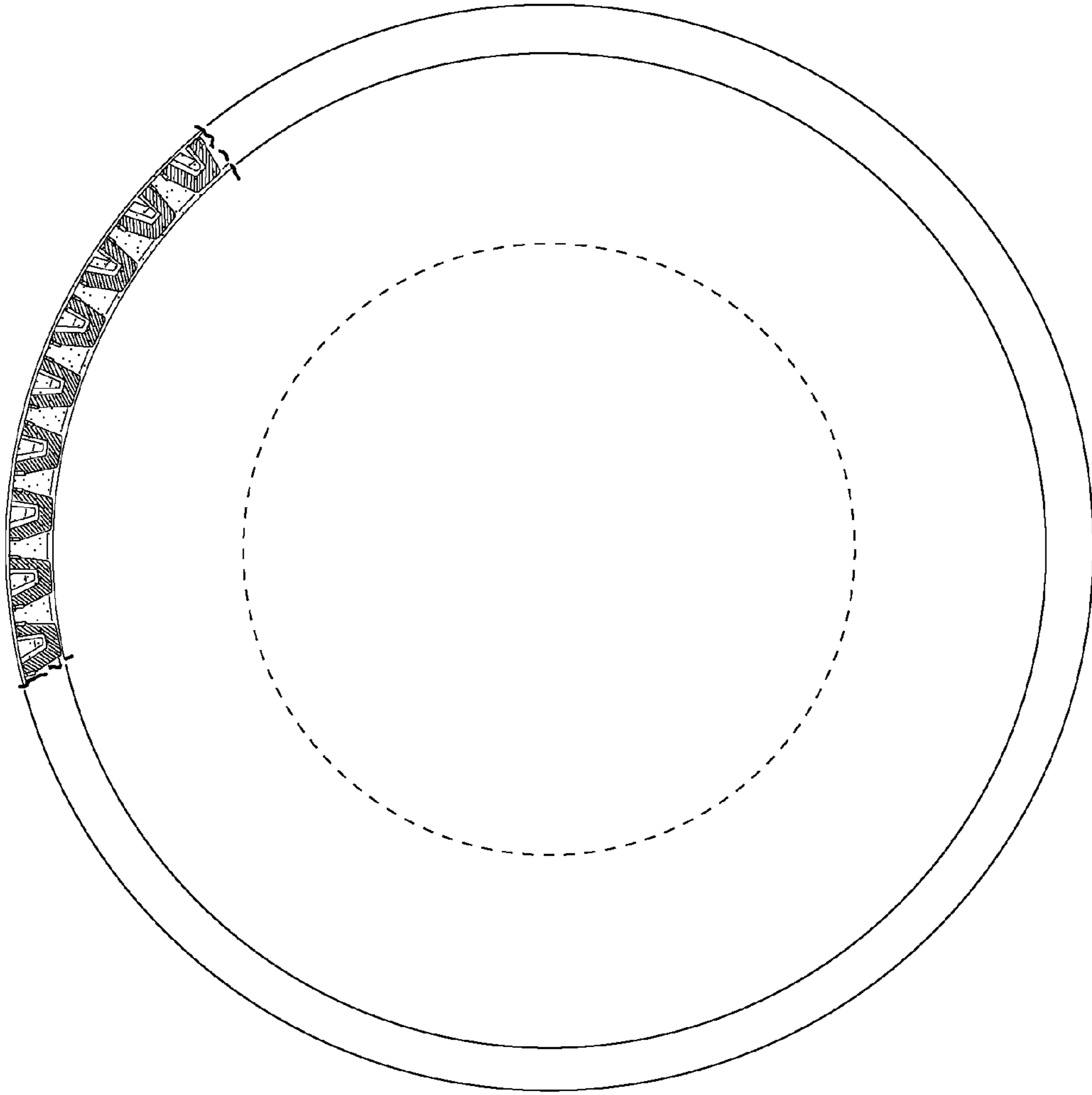

FIG. 4

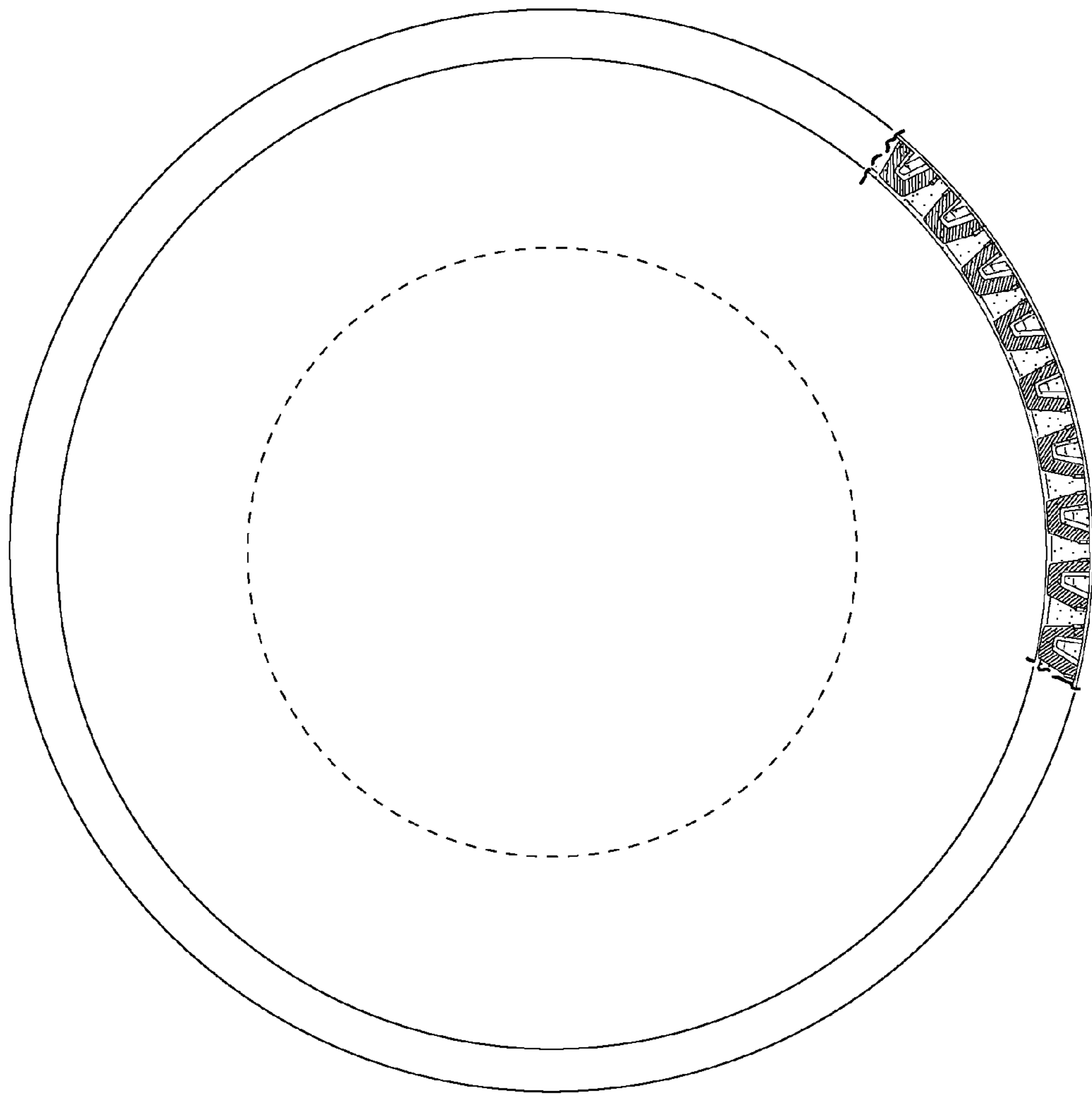

FIG. 5