



US00D661243S

(12) **United States Design Patent**  
**Raatikainen et al.**

(10) **Patent No.:** **US D661,243 S**  
(45) **Date of Patent:** **\*\* Jun. 5, 2012**

(54) **TYRE**

(75) Inventors: **Jouni Raatikainen**, Lempäälä (FI);  
**Henri Kossi**, Nokia (FI); **Niko Haanketo**, Tampere (FI)

(73) Assignee: **Nokian Tyres PLC**, Nokia (FI)

(\*\*) Term: **14 Years**

(21) Appl. No.: **29/394,239**

(22) Filed: **Jun. 15, 2011**

(30) **Foreign Application Priority Data**

Dec. 15, 2010 (EM) ..... 001793688

(51) **LOC (9) Cl.** ..... **12-15**

(52) **U.S. Cl.** ..... **D12/553**

(58) **Field of Classification Search** ..... D12/523,  
D12/533-567, 585-588, 600, 900-901;  
152/209.1-209.28, 455

See application file for complete search history.

(56) **References Cited**

**U.S. PATENT DOCUMENTS**

D322,950 S *	1/1992	Overhoff et al. ....	D12/555
D379,449 S *	5/1997	Graas et al. ....	D12/563
D388,039 S *	12/1997	Ratliff, Jr. ....	D12/564
D390,512 S *	2/1998	Eromaki ....	D12/553

D431,800 S *	10/2000	Heinen et al. ....	D12/551
D437,269 S *	2/2001	Slingluff ....	D12/523
D455,116 S *	4/2002	Graas et al. ....	D12/553
D456,764 S *	5/2002	Heinen et al. ....	D12/551
D491,881 S *	6/2004	Ebiko et al. ....	D12/551
D504,866 S *	5/2005	Collette et al. ....	D12/553
D591,672 S *	5/2009	de Briey-Terlinden et al. ....	D12/553
D596,558 S *	7/2009	de Briey-Terlinden ....	D12/553
D603,326 S *	11/2009	Chung et al. ....	D12/552
D603,327 S *	11/2009	Chung et al. ....	D12/552
D622,657 S *	8/2010	Leocadio et al. ....	D12/553
D640,184 S *	6/2011	de Briey-Terlinden ....	D12/553

\* cited by examiner

*Primary Examiner* — Stacia Cadmus

(74) *Attorney, Agent, or Firm* — Klauber & Jackson LLC

(57) **CLAIM**

The ornamental design for a tyre, as shown and described.

**DESCRIPTION**

FIG. 1 is a front, left side perspective view of a tyre showing our new design;

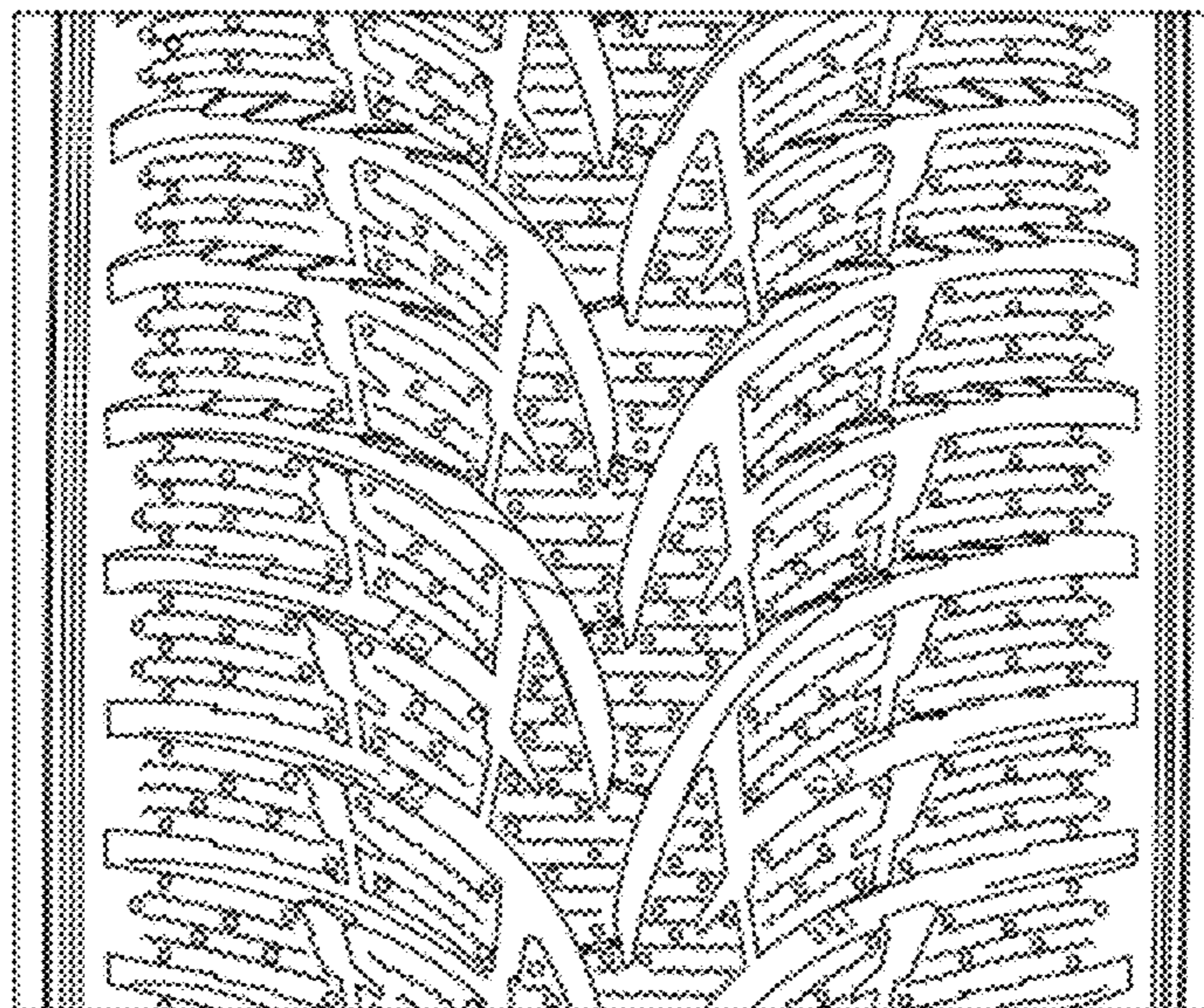
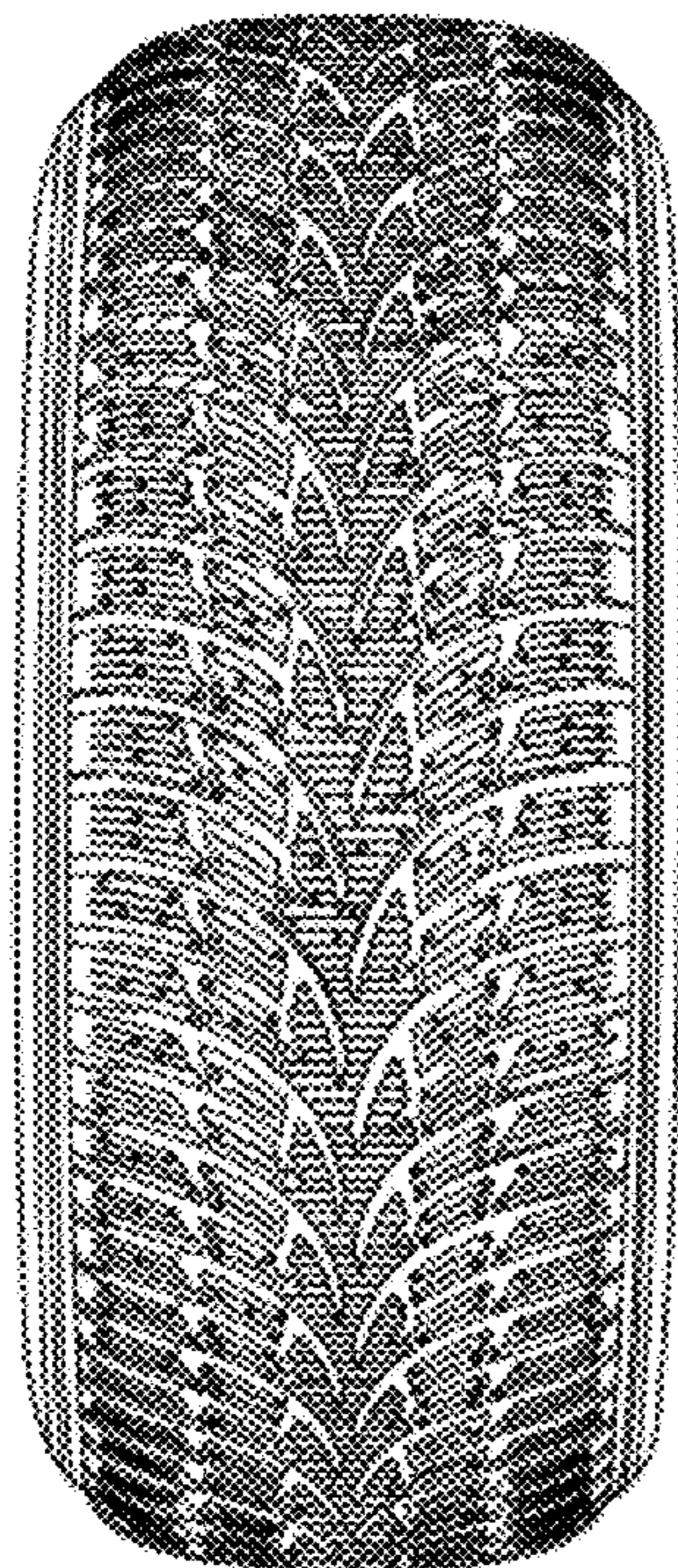
FIG. 2 is a front elevation view thereof;

FIG. 3 is a side view thereof; and,

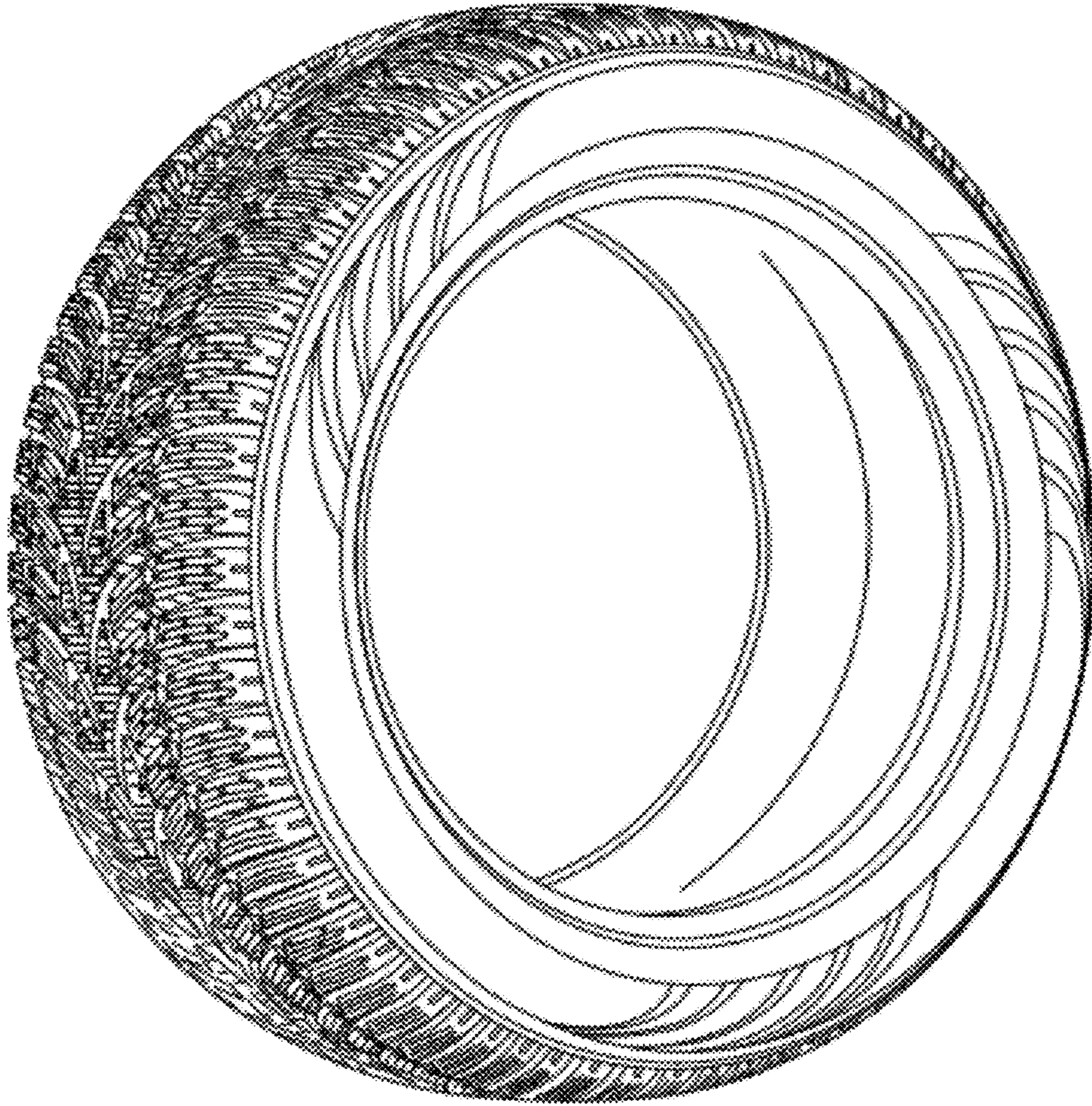
FIG. 4 is a partial front elevation view taken from FIG. 2 and shown in an enlarged scale.

The four (4) metal studs appearing in FIGS. 2 and 4 form no part of the claimed design.

**1 Claim, 4 Drawing Sheets**

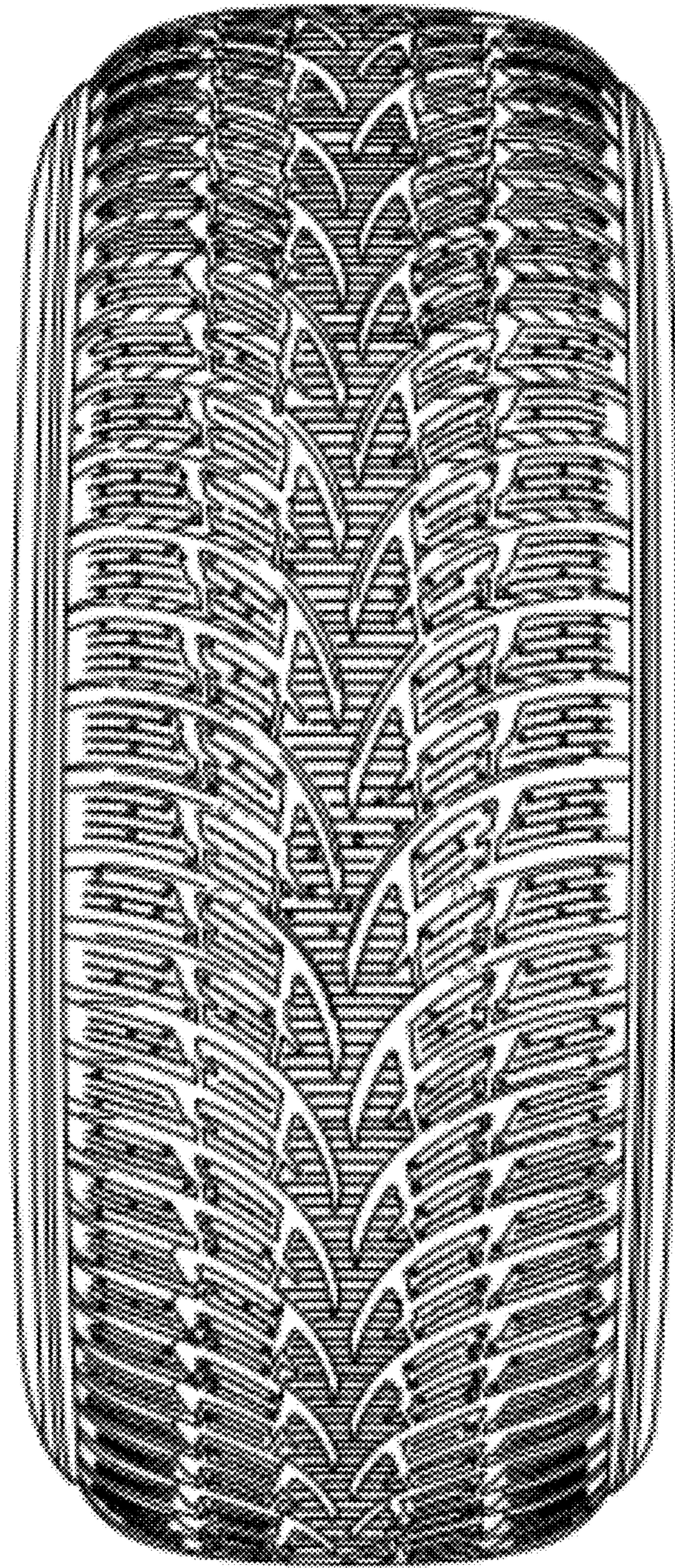






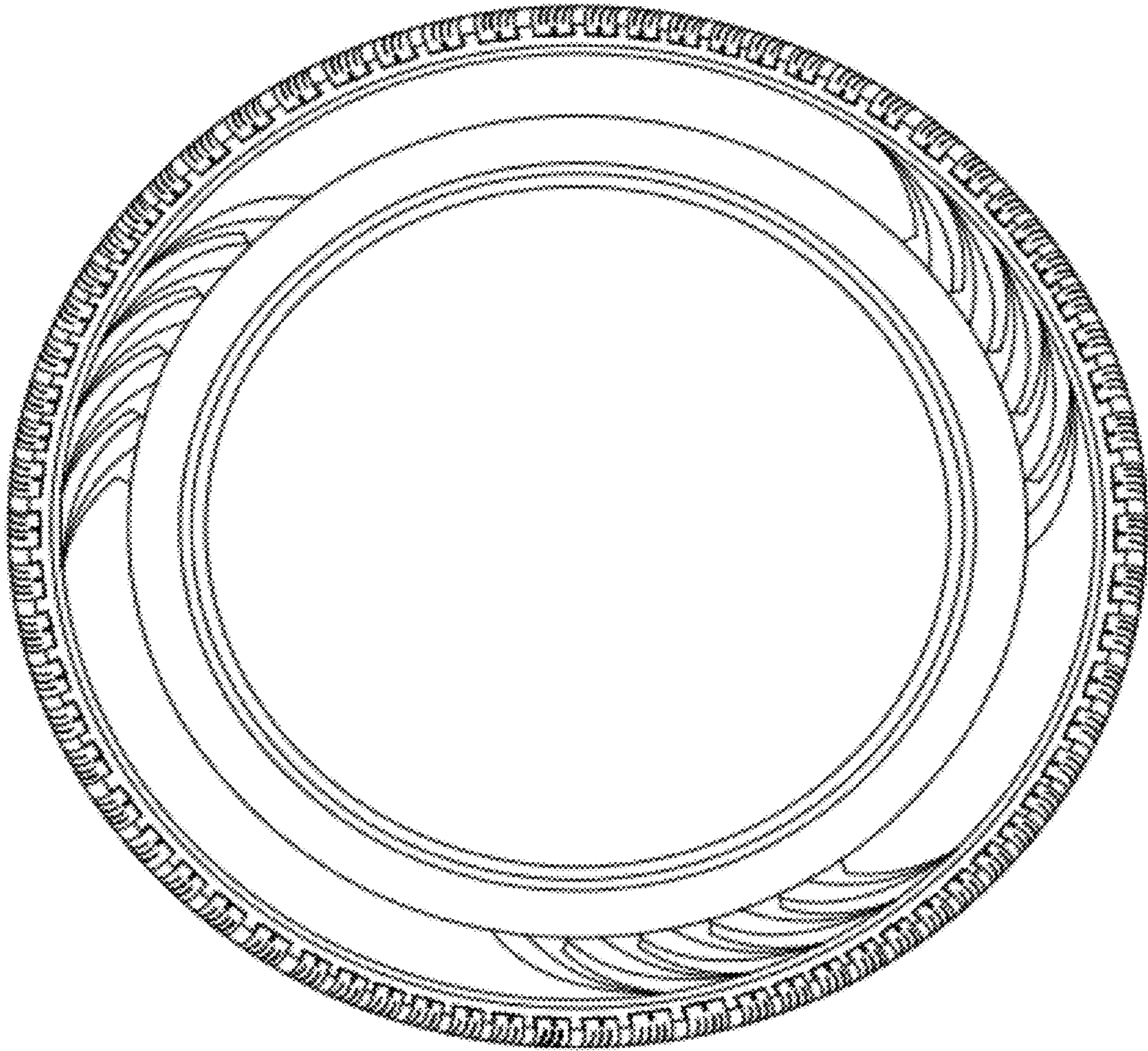
*FIG. 1*





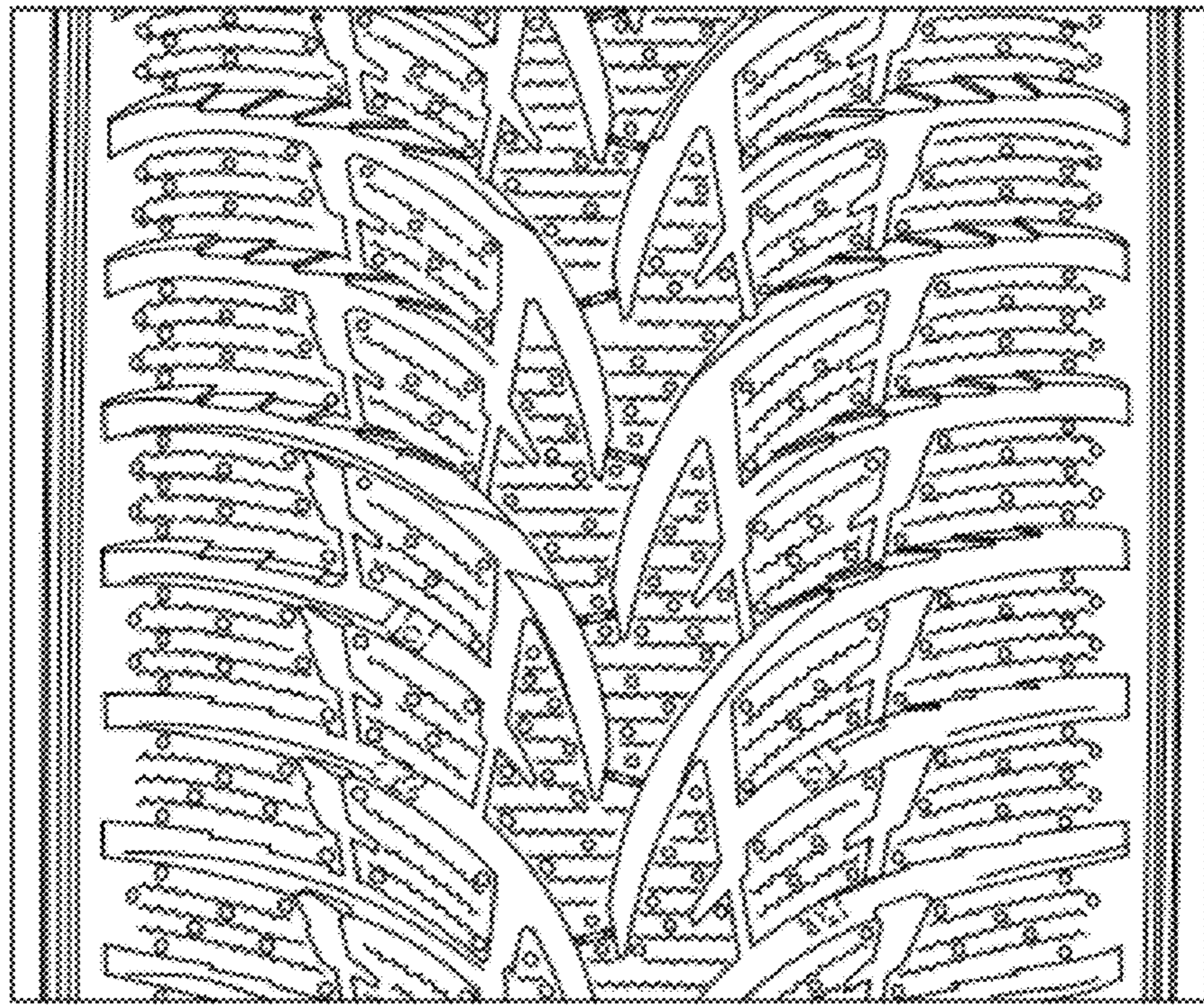
*FIG. 2*





*FIG. 3*





*FIG. 4*