



US00D661240S

(12) **United States Design Patent**
Hall

(10) **Patent No.:** **US D661,240 S**

(45) **Date of Patent:** **** Jun. 5, 2012**

(54) **TRUCK BODY TRAY FLOOR INSERT**

(75) Inventor: **Jamie Vincent Clarke Hall**, Thornlie
(AU)

(73) Assignee: **Austin Engineering Ltd.**, Kewdale (AU)

(**) Term: **14 Years**

(21) Appl. No.: **29/385,564**

(22) Filed: **Feb. 16, 2011**

(30) **Foreign Application Priority Data**

Aug. 16, 2010 (AU) 13532/2010

(51) **LOC (9) Cl.** **12-06**

(52) **U.S. Cl.** **D12/221**

(58) **Field of Classification Search** D12/221,
D12/98; D9/431-433, 44, 424; 229/126,
229/103.2, 240, 127, 181.1, 181.2; 296/184.1,
296/39.1, 39.2, 37.6; 29/897.2, 897.3, 897.32
See application file for complete search history.

(56) **References Cited**

U.S. PATENT DOCUMENTS

D263,121 S * 2/1982 Lowry D9/432
4,767,149 A * 8/1988 Rye 296/39.2

D344,022 S * 2/1994 Lesquir D9/423
D551,546 S * 9/2007 Ramirez et al. D9/761
D612,211 S * 3/2010 Busby D7/555
2006/0288578 A1 * 12/2006 MacNeil 29/897.2
2011/0037286 A1 * 2/2011 Nebel 296/37.6

* cited by examiner

Primary Examiner — Caron D Veynar

Assistant Examiner — Katrina A Betton

(74) *Attorney, Agent, or Firm* — Rothwell, Figg, Ernst &
Manbeck, P.C.

(57) **CLAIM**

The ornamental design for a truck body tray floor insert, as shown and described.

DESCRIPTION

FIG. 1 shows a top perspective view of the invention;
FIG. 2 shows a bottom perspective view thereof;
FIG. 3 shows a top plan view thereof;
FIG. 4 shows a bottom plan view thereof;
FIG. 5 shows a front view thereof;
FIG. 6 shows a rear view thereof; and,
FIG. 7 shows a right side view thereof (left side is mirror image).

1 Claim, 3 Drawing Sheets

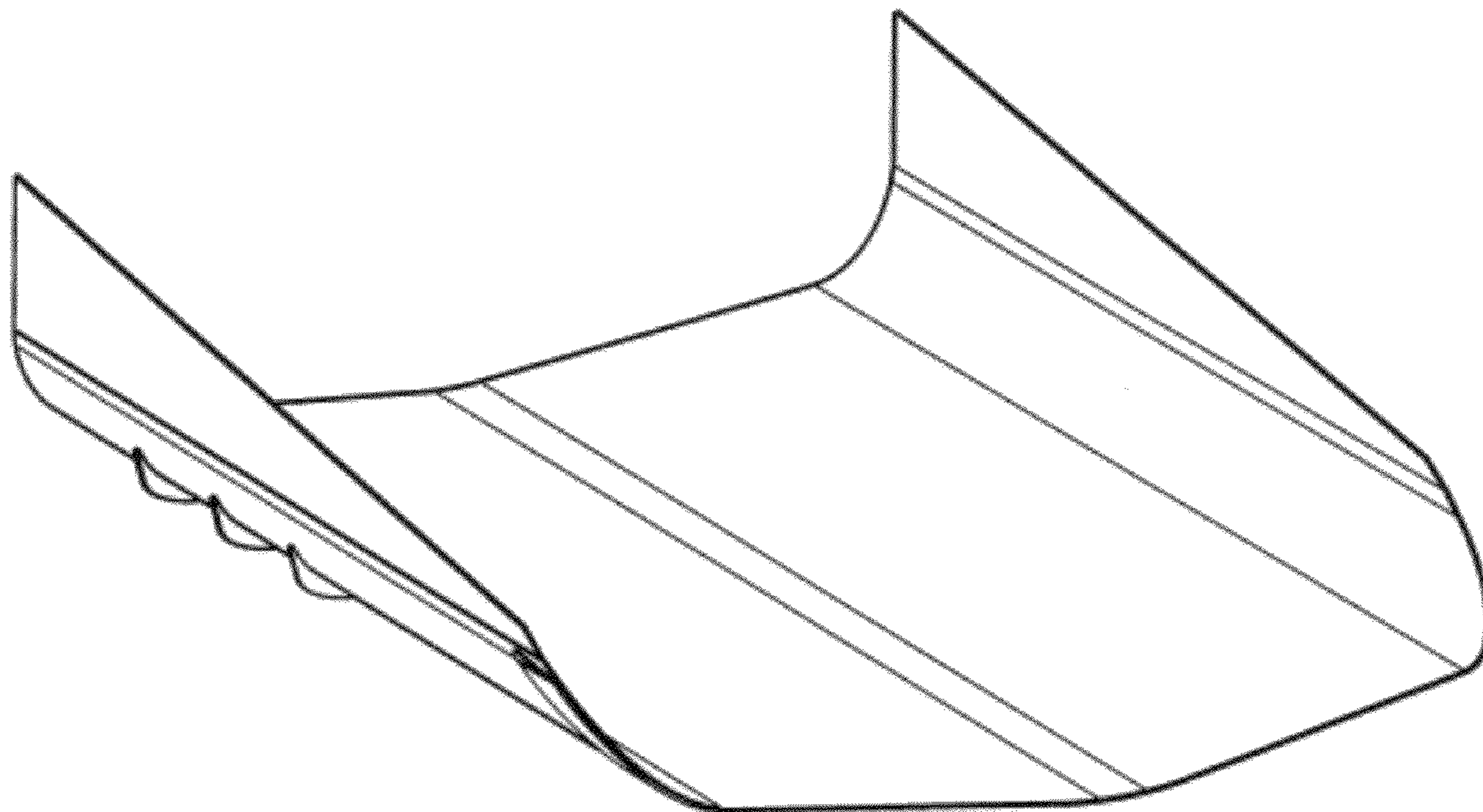

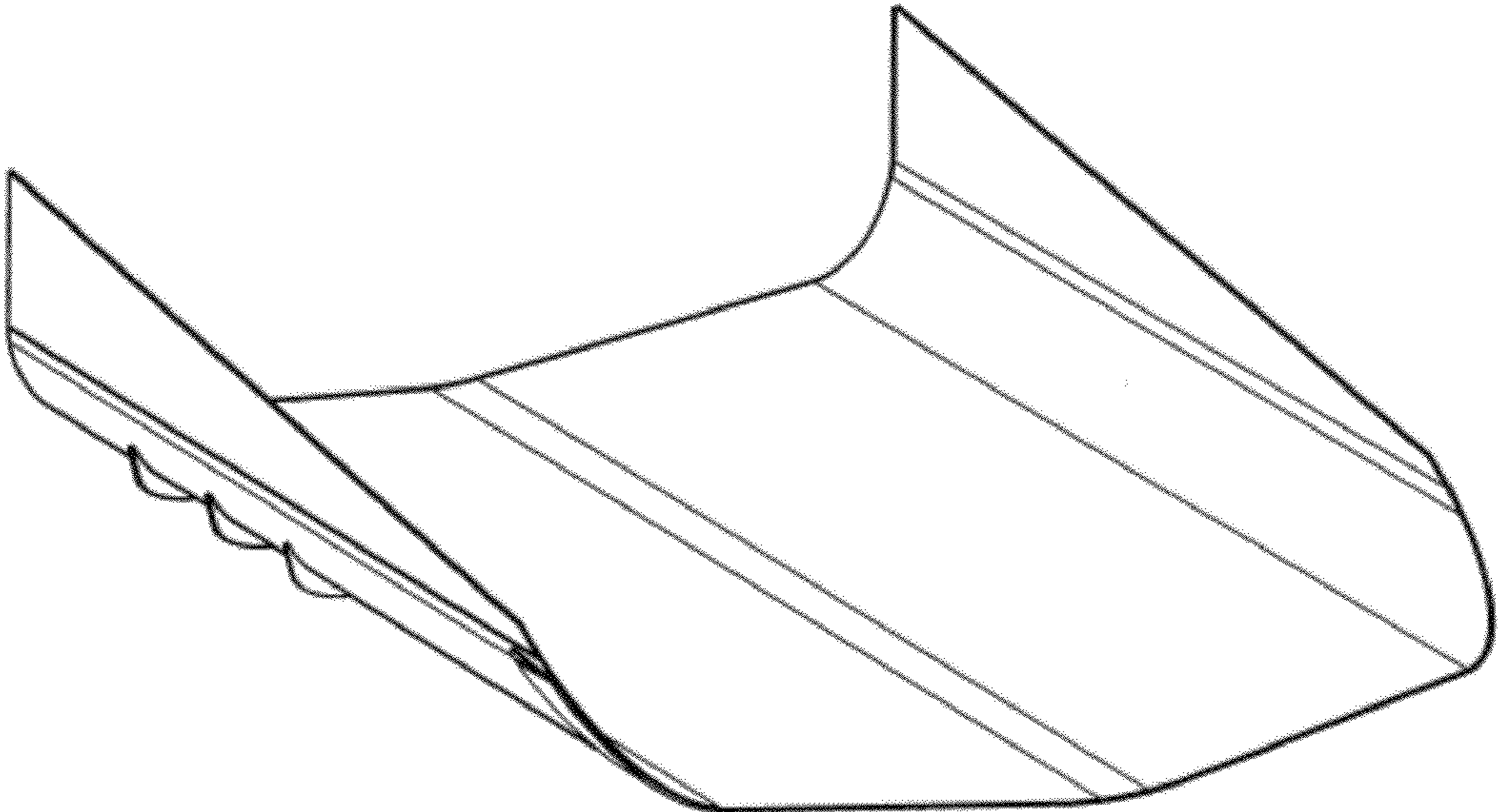

Fig. 1

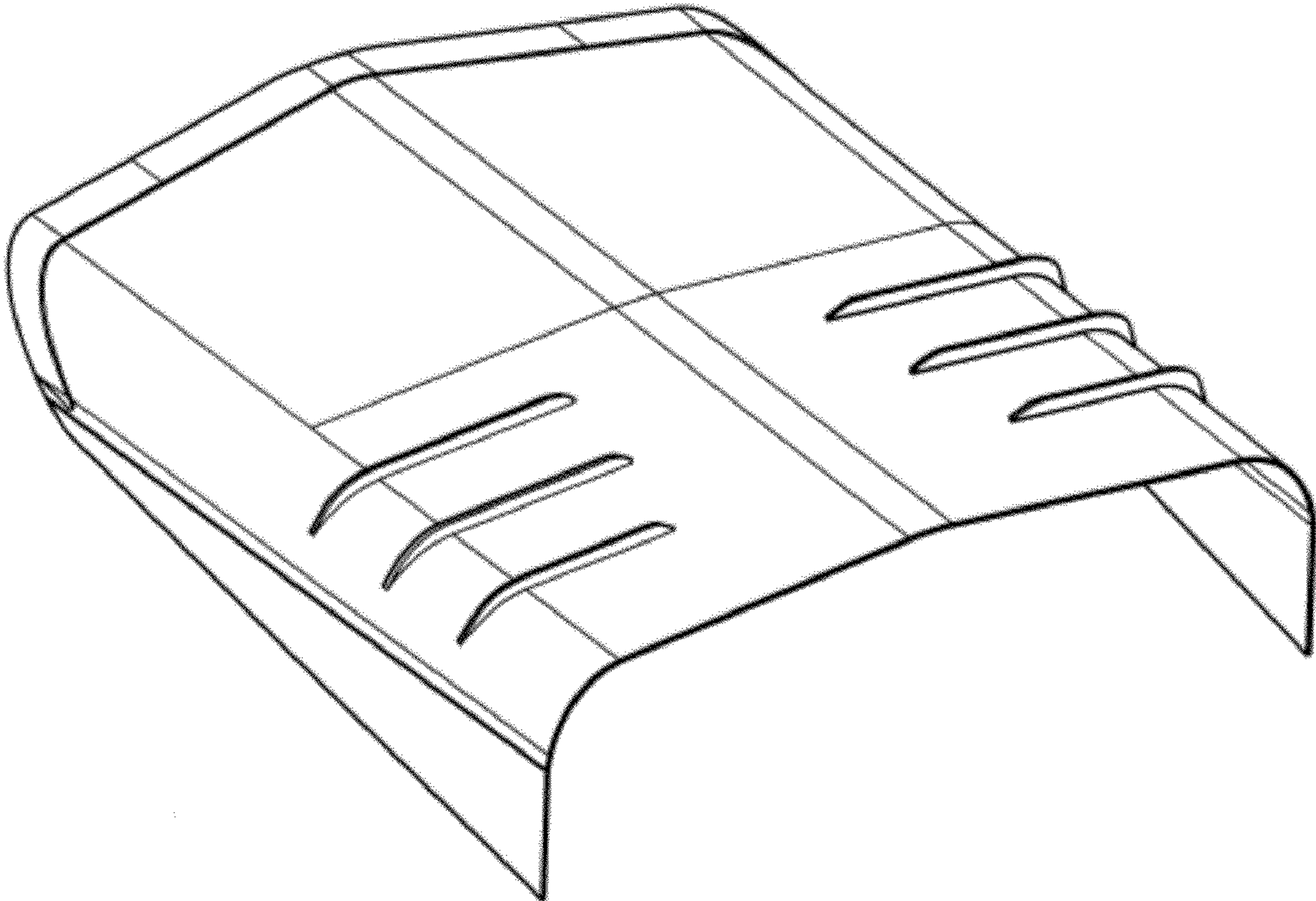

Fig. 2

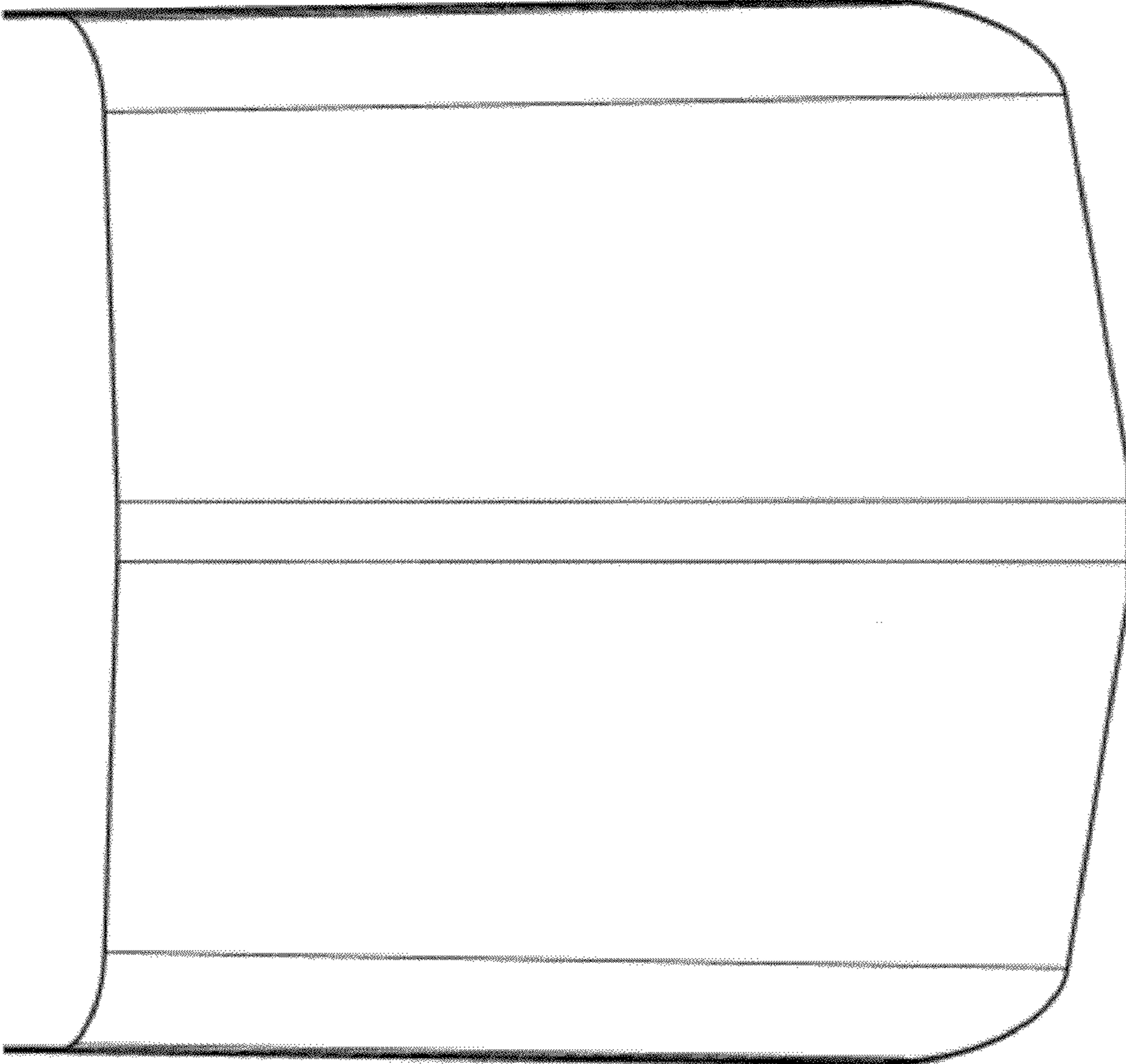

Fig. 3

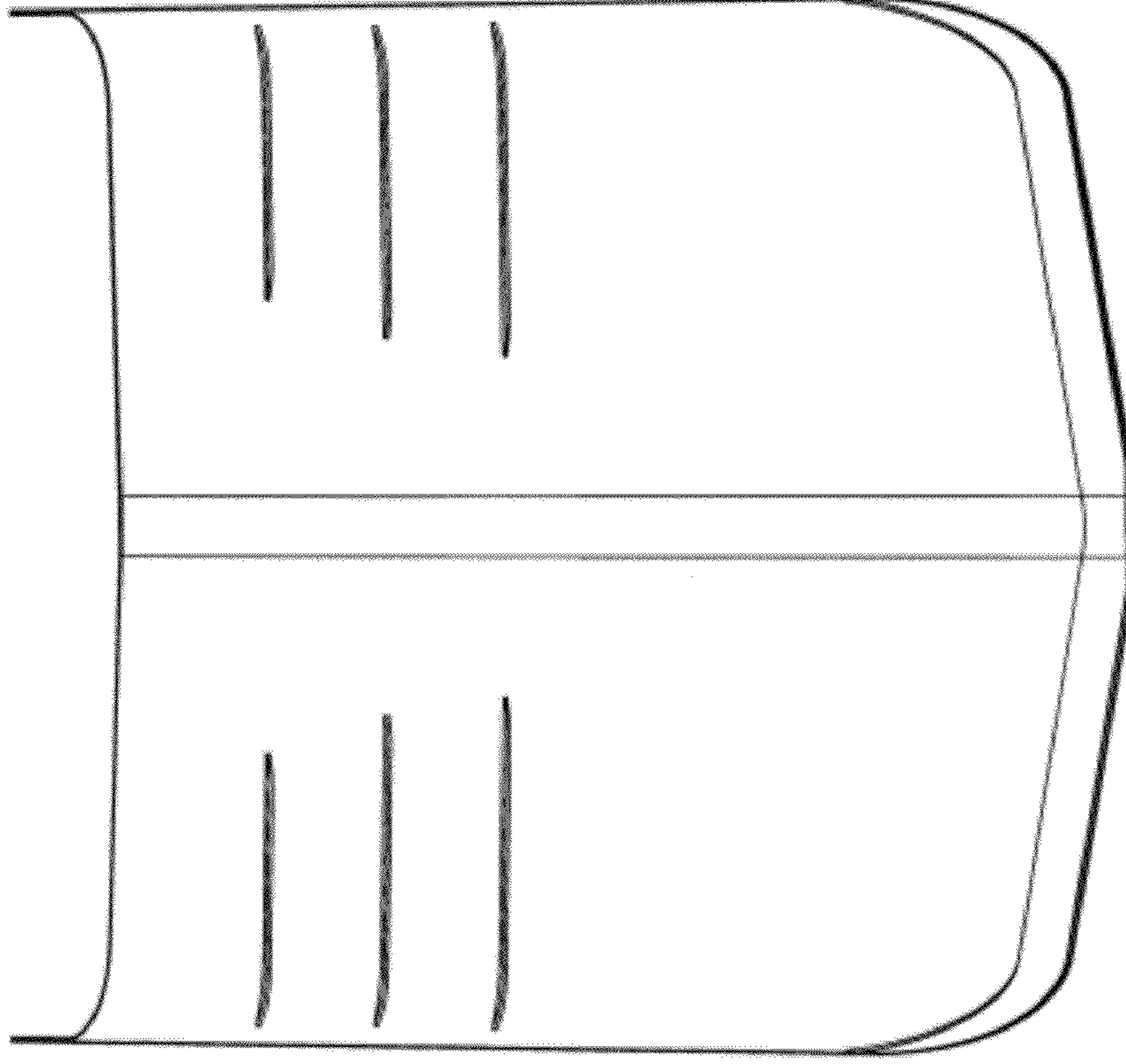

Fig. 4

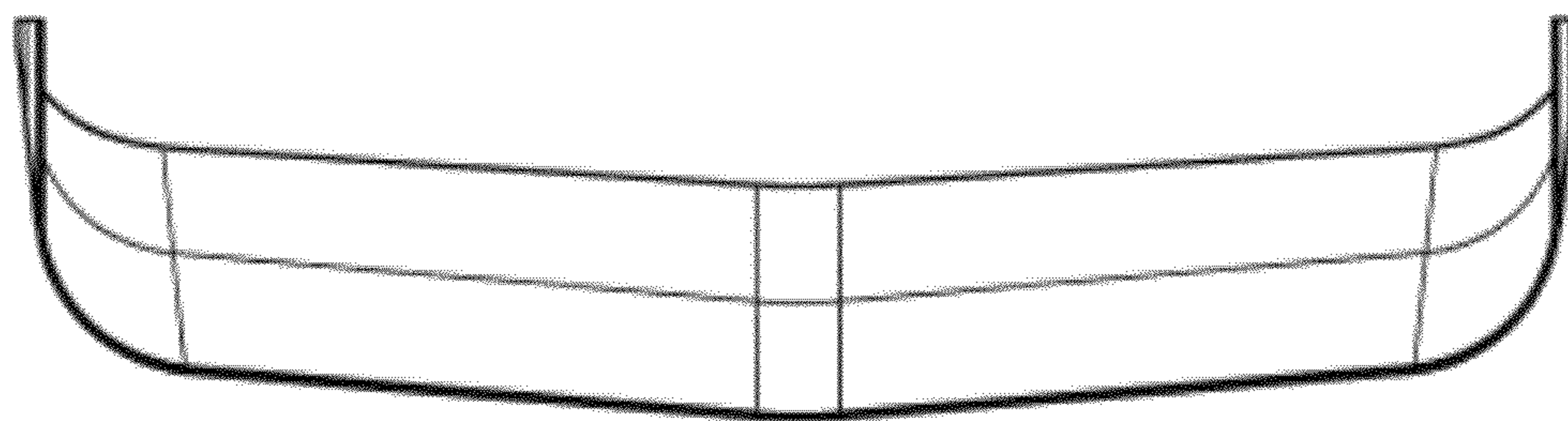

Fig. 5

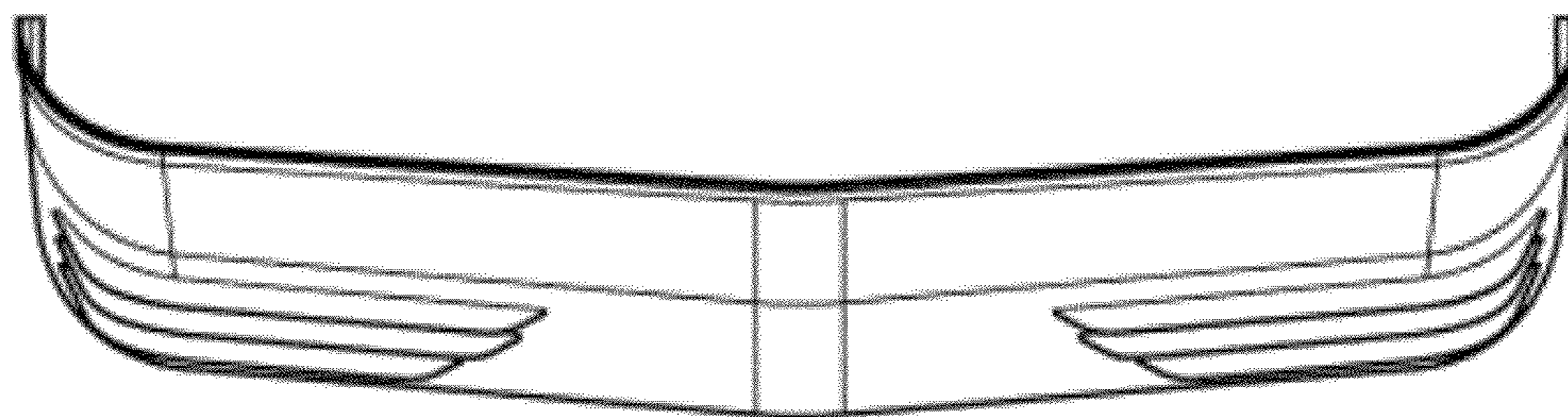

Fig. 6

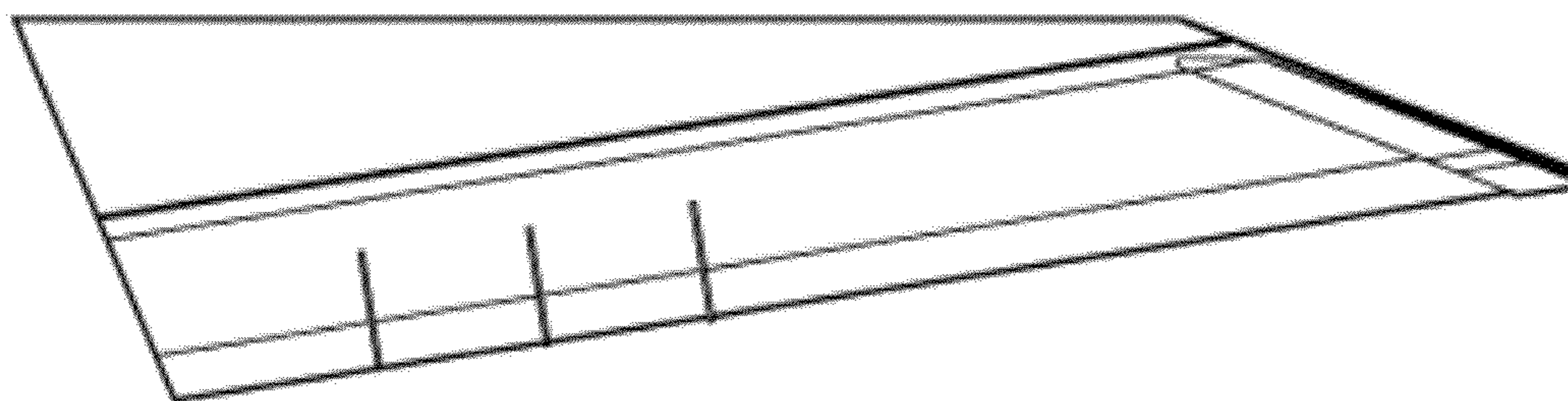

Fig. 7