



US00D661220S

(12) **United States Design Patent**  
**Papadimitriou**

(10) **Patent No.:** **US D661,220 S**  
(45) **Date of Patent:** **\*\* Jun. 5, 2012**

(54) **PENDANT**

(75) Inventor: **Costantino Papadimitriou**, Milan (IT)

(73) Assignee: **De Beers Centenary AG**, Lucerne (CH)

(\*\*) Term: **14 Years**

(21) Appl. No.: **29/400,869**

(22) Filed: **Sep. 1, 2011**

(30) **Foreign Application Priority Data**

Mar. 3, 2011 (EM) ..... 001830332

(51) **LOC (9) Cl.** ..... **11-01**

(52) **U.S. Cl.** ..... **D11/79**

(58) **Field of Classification Search** ..... D11/79-85,  
D11/89-91, 40-48, 1-8; 63/26-28, 12-14,  
63/3, 3.1, 3.2

See application file for complete search history.

(56) **References Cited**

**U.S. PATENT DOCUMENTS**

D19,102 S *	5/1889	Stayner	.....	D11/79
D32,246 S	2/1900	Bigney		
D40,581 S	3/1910	Finberg		
1,732,250 A	10/1929	Wehse		
D114,212 S *	4/1939	Graeter	.....	D11/48
D138,956 S *	10/1944	Karples	.....	D11/75
D148,172 S *	12/1947	Katz	.....	D11/75
D153,021 S	3/1949	Philippe		
D153,023 S	3/1949	Philippe		
D161,526 S	1/1951	Philippe		
D164,946 S	10/1951	Philippe		
D208,263 S	8/1967	Mariani		
D248,380 S *	7/1978	Burchett	.....	D11/43
D260,140 S	8/1981	Bicenko		
D308,348 S *	6/1990	Leopoldi	.....	D11/43

D408,316 S	4/1999	Perrin et al.		
D455,097 S *	4/2002	Salvarani	.....	D11/79
6,688,507 B2 *	2/2004	McCormack	.....	24/3.3
D489,024 S	4/2004	Beber et al.		

(Continued)

*Primary Examiner* — Cathron Brooks

*Assistant Examiner* — Melanie Pellegrini

(74) *Attorney, Agent, or Firm* — SNR Denton US LLP;  
Brian R. McGinley

(57) **CLAIM**

The ornamental design for a pendant, as shown and described.

**DESCRIPTION**

FIG. 1 is a top view of a first embodiment of the pendant;  
FIG. 2 is a bottom view of the pendant illustrated in FIG. 1;  
FIG. 3 is a right elevational view of the pendant illustrated in  
FIG. 1;

FIG. 4 is a left elevational view of the pendant illustrated in  
FIG. 1;

FIG. 5 is a front view of the pendant illustrated in FIG. 1;

FIG. 6 is a rear view of the pendant illustrated in FIG. 1;

FIG. 7 is a perspective view of the pendant illustrated in FIG.  
1

FIG. 8 is a top view of a second embodiment of the pendant;  
FIG. 9 is a bottom view of the pendant illustrated in FIG. 8;  
FIG. 10 is a left elevational view of the pendant illustrated in  
FIG. 8;

FIG. 11 is a right elevational view of the pendant illustrated in  
FIG. 8;

FIG. 12 is a front view of the pendant illustrated in FIG. 8;

FIG. 13 is a rear view of the pendant illustrated in FIG. 8; and,

FIG. 14 is a perspective view of the pendant illustrated in FIG.  
8.

**1 Claim, 10 Drawing Sheets**

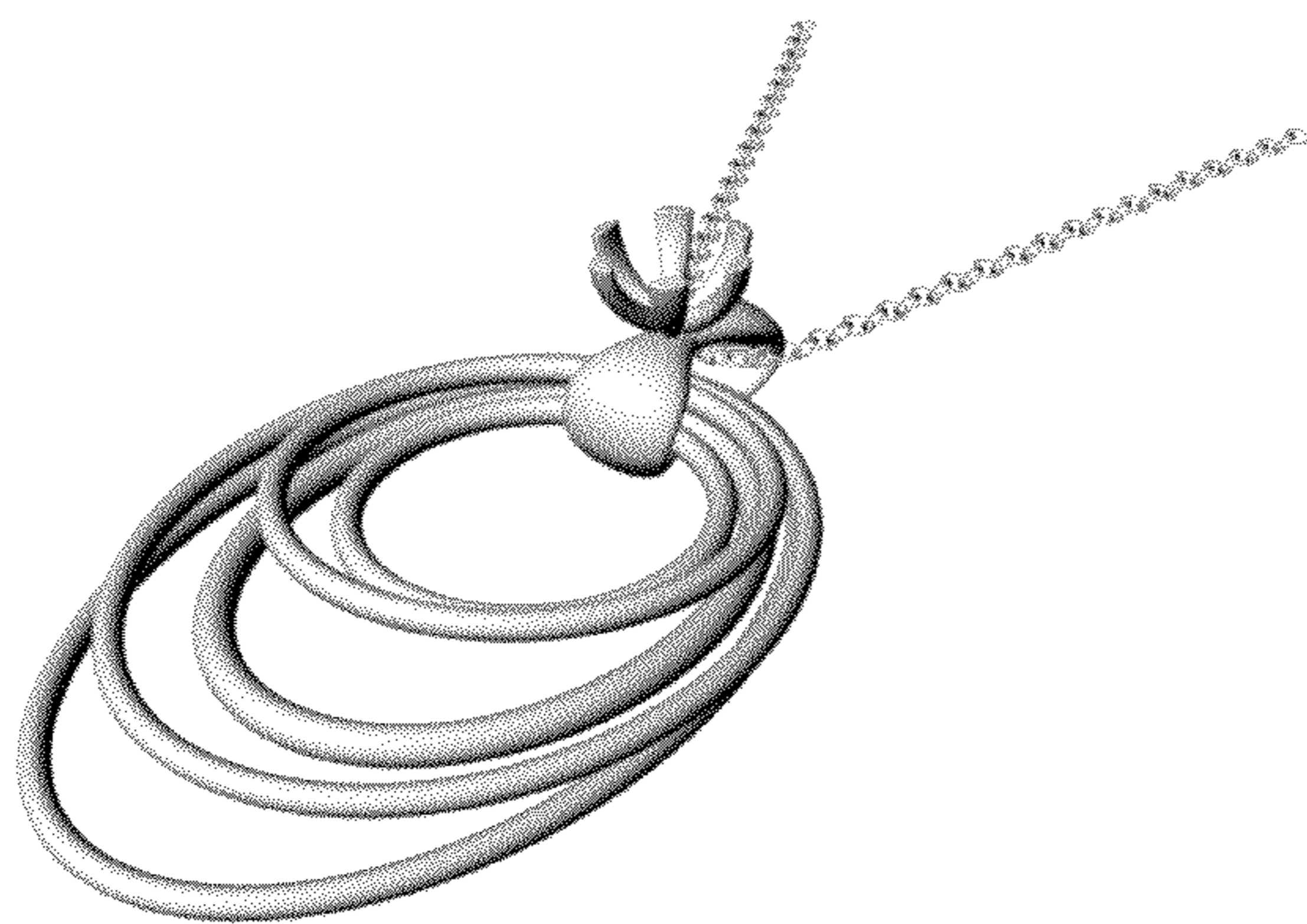

# US D661,220 S

Page 2

---

## U.S. PATENT DOCUMENTS

D497,322	S *	10/2004	Gruosi-Scheufele .....	D11/79	D597,435	S	8/2009	Gruosi	
7,121,117	B2 *	10/2006	Gruosi-Scheufele .....	63/1.14	D625,640	S *	10/2010	Sivriere .....	D11/1
D533,479	S	12/2006	Dubnicka		D636,696	S *	4/2011	Lebail .....	D11/43
D542,696	S	5/2007	Cilluffo		D637,103	S *	5/2011	Lebail .....	D11/43
D586,685	S	2/2009	Grassi-Damiani						

\* cited by examiner

FIG. 1

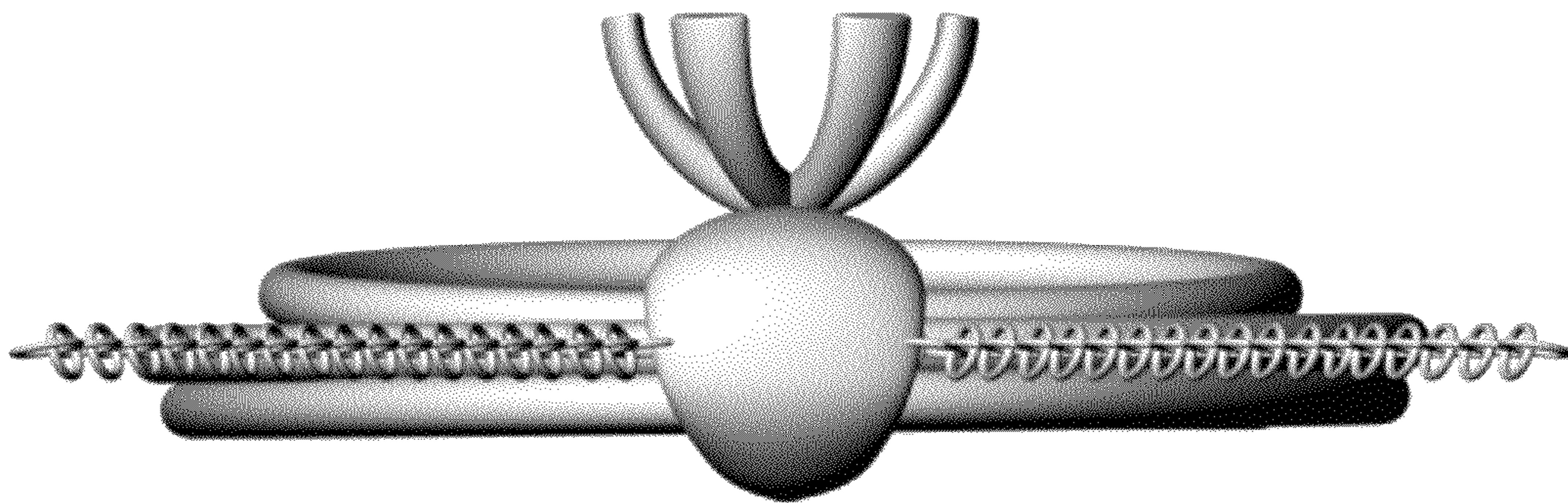

FIG. 2

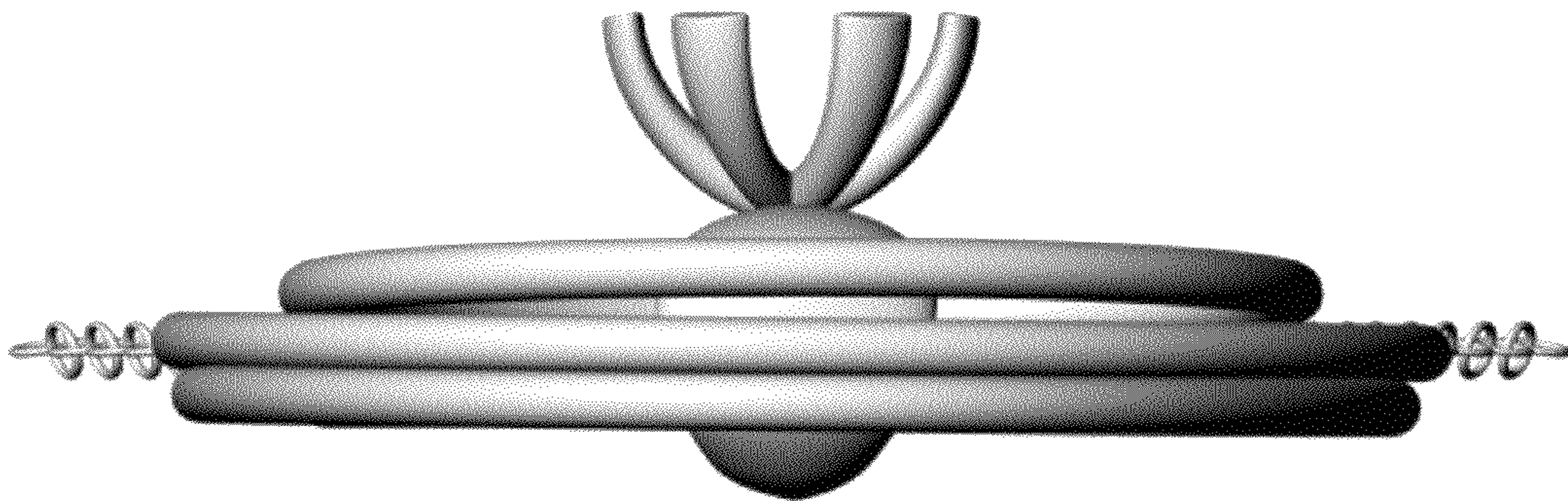

FIG. 3

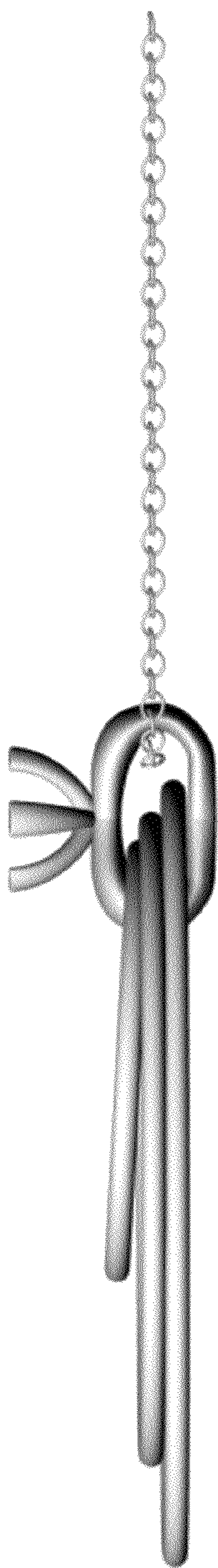

FIG. 4

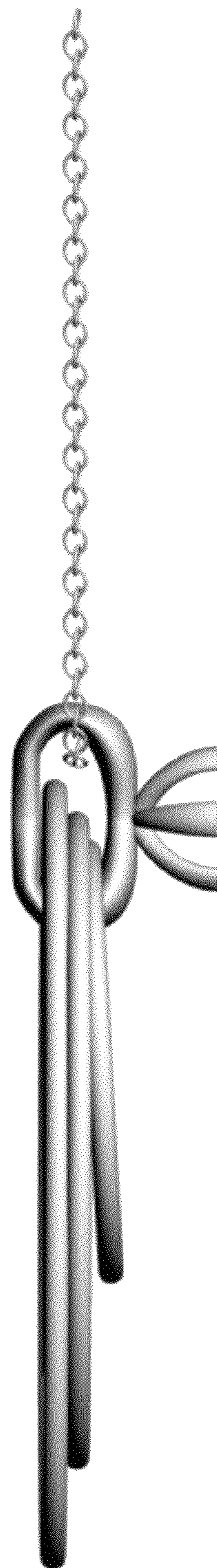

FIG. 5



FIG. 6



FIG. 7



FIG. 8

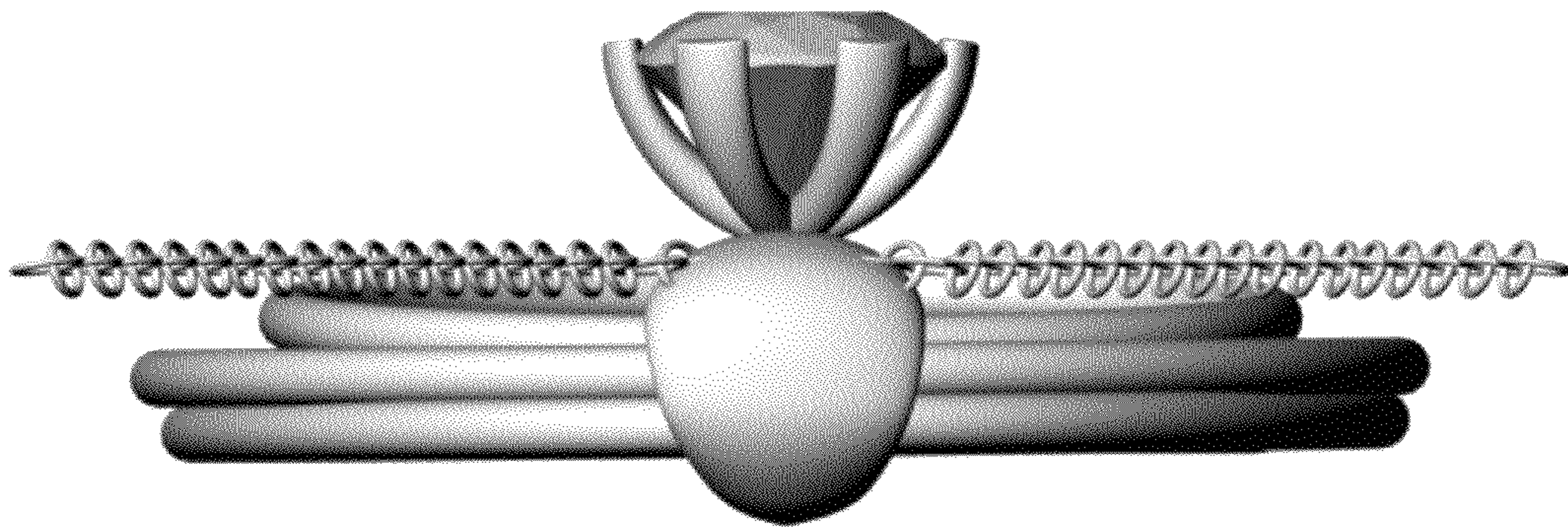

FIG. 9

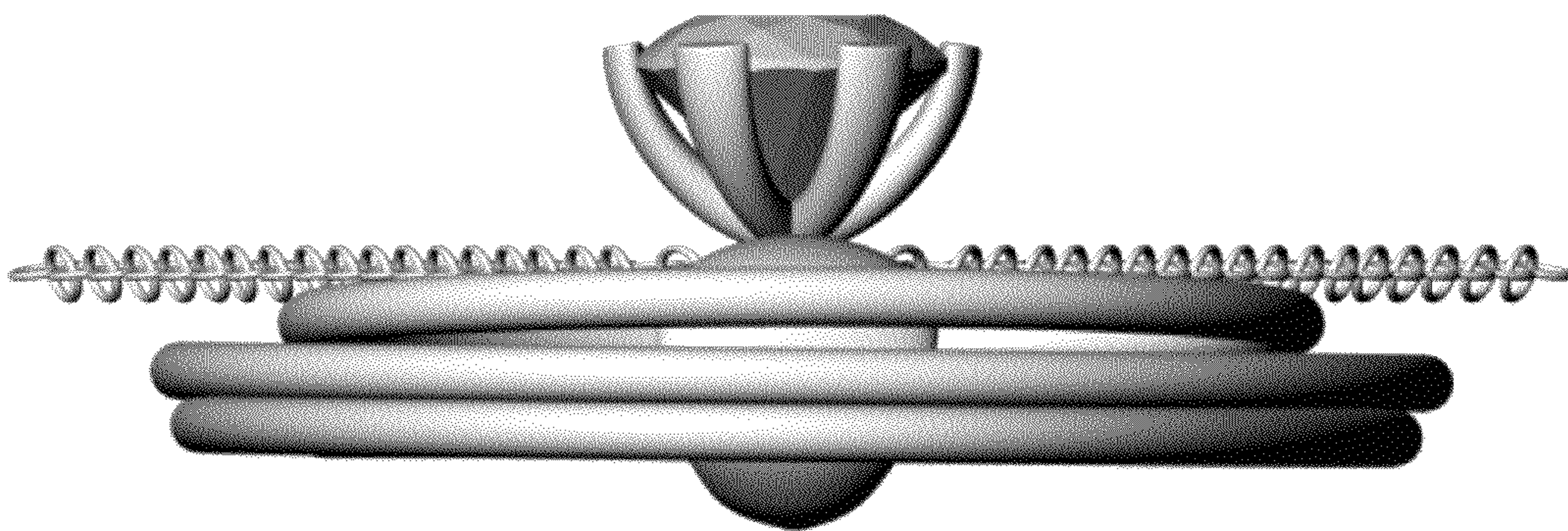



FIG. 10

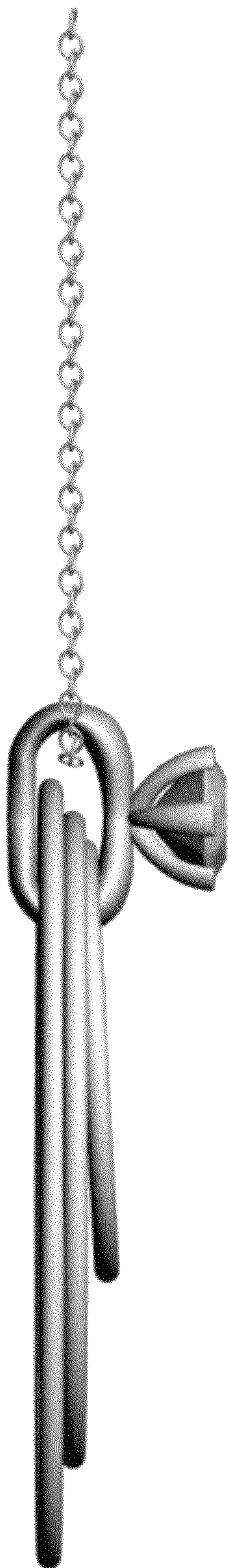

FIG. 11

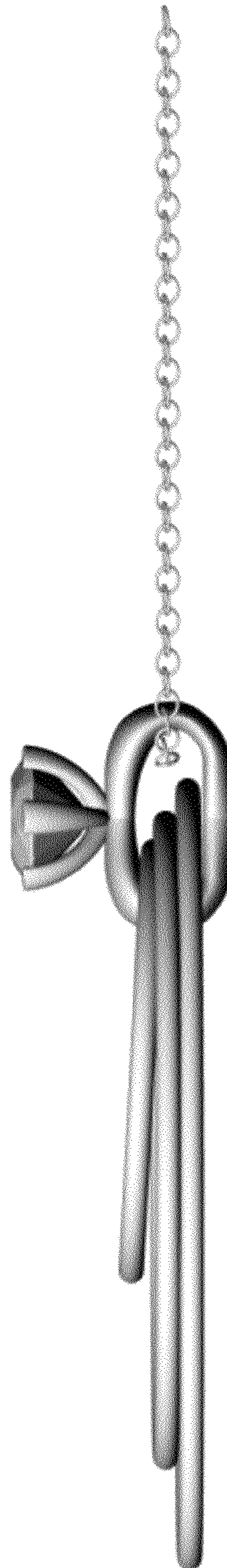

FIG. 12



FIG. 13



FIG. 14

