



US00D661157S

(12) **United States Design Patent**
Vulliermet

(10) **Patent No.:** **US D661,157 S**

(45) **Date of Patent:** **** Jun. 5, 2012**

(54) **ELECTRIC MIXER**

(75) Inventor: **Jean-Paul Vulliermet**, Agde (FR)

(73) Assignee: **Beaba**, Paris (FR)

(**) Term: **14 Years**

(21) Appl. No.: **29/410,436**

(22) Filed: **Jan. 9, 2012**

(30) **Foreign Application Priority Data**

Jul. 11, 2011 (EM) 1889577-0001

(51) **LOC (9) Cl.** **31-00**

(52) **U.S. Cl.** **D7/376; D7/378; D7/384**

(58) **Field of Classification Search** D7/301-313,
D7/316-319, 356-357, 368, 372-386, 391-398,
D7/412-415, 515, 665, 679, 691; 99/326,
99/348, 508-511; 241/30-37.5, 101.01-101.2,
241/166-169.1, 172, 285.1-285.3, 291, 292.1;
366/64-67, 98, 129, 142-144, 197-211,
366/241-254, 262, 279-292, 325.8, 325.92,
366/341-347; 416/75-77, 70 R, 163
See application file for complete search history.

(56) **References Cited**

U.S. PATENT DOCUMENTS

D296,976 S * 8/1988 Maass D7/384
D320,717 S * 10/1991 O'Brien D7/384
D322,382 S * 12/1991 Maass D7/384
D323,763 S * 2/1992 Barrault D7/384
D327,391 S * 6/1992 Maass D7/384

D328,999 S * 9/1992 Maass D7/384
D345,078 S * 3/1994 Gotzsch D7/384
D367,800 S * 3/1996 Littmann D7/384
5,979,806 A * 11/1999 Borger et al. 241/37.5
D419,367 S * 1/2000 Kin D7/384
6,065,861 A * 5/2000 Chen 366/144
D547,598 S * 7/2007 Hasuike et al. D7/356
D556,502 S * 12/2007 Rosa D7/357

* cited by examiner

Primary Examiner — Ricky Pham

(74) *Attorney, Agent, or Firm* — Burr & Brown

(57) **CLAIM**

The ornamental design for an electric mixer, as shown and described.

DESCRIPTION

FIG. 1 is front perspective view of an electric mixer illustrating my new design;
FIG. 2 a top perspective view thereof;
FIG. 3 is a front perspective view thereof with left container open;
FIG. 4 is a front perspective view thereof with both containers open;
FIG. 5 is a rear perspective view thereof;
FIG. 6 is a left side view thereof;
FIG. 7 is a right side view thereof; and,
FIG. 8 is a bottom view thereof.

The broken lines in the drawings represent unclaimed subject matter.

1 Claim, 7 Drawing Sheets

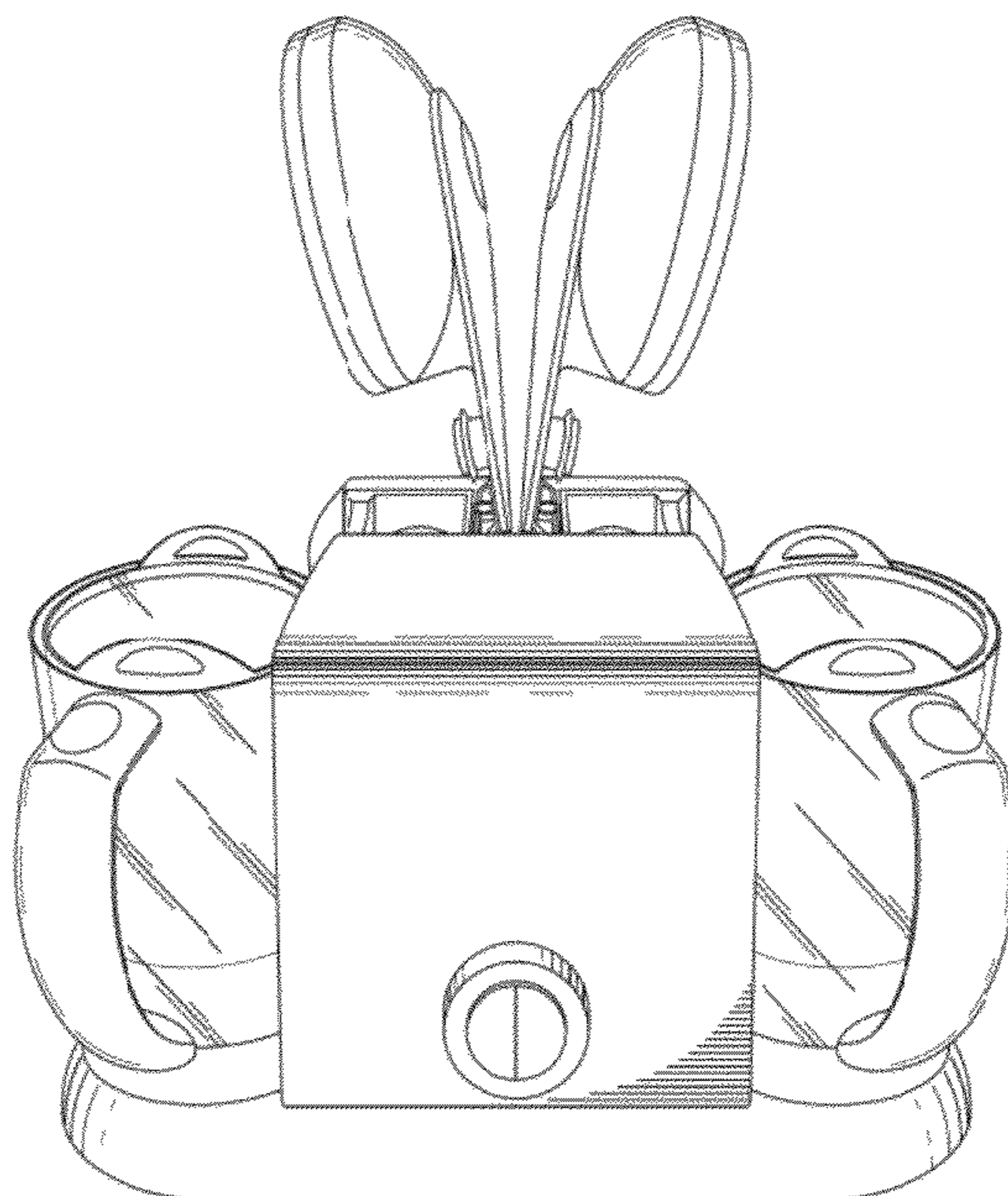

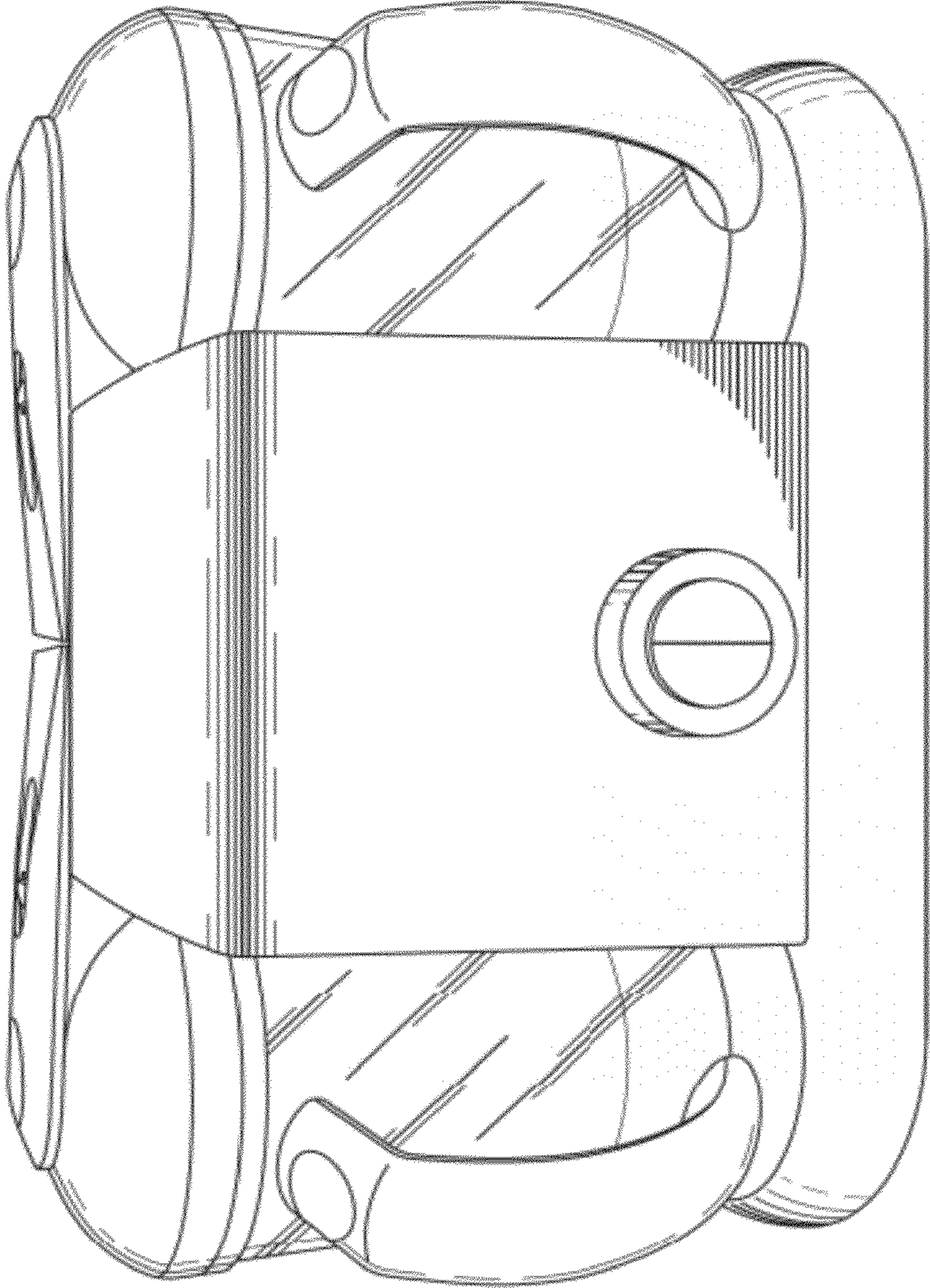

FIG-1

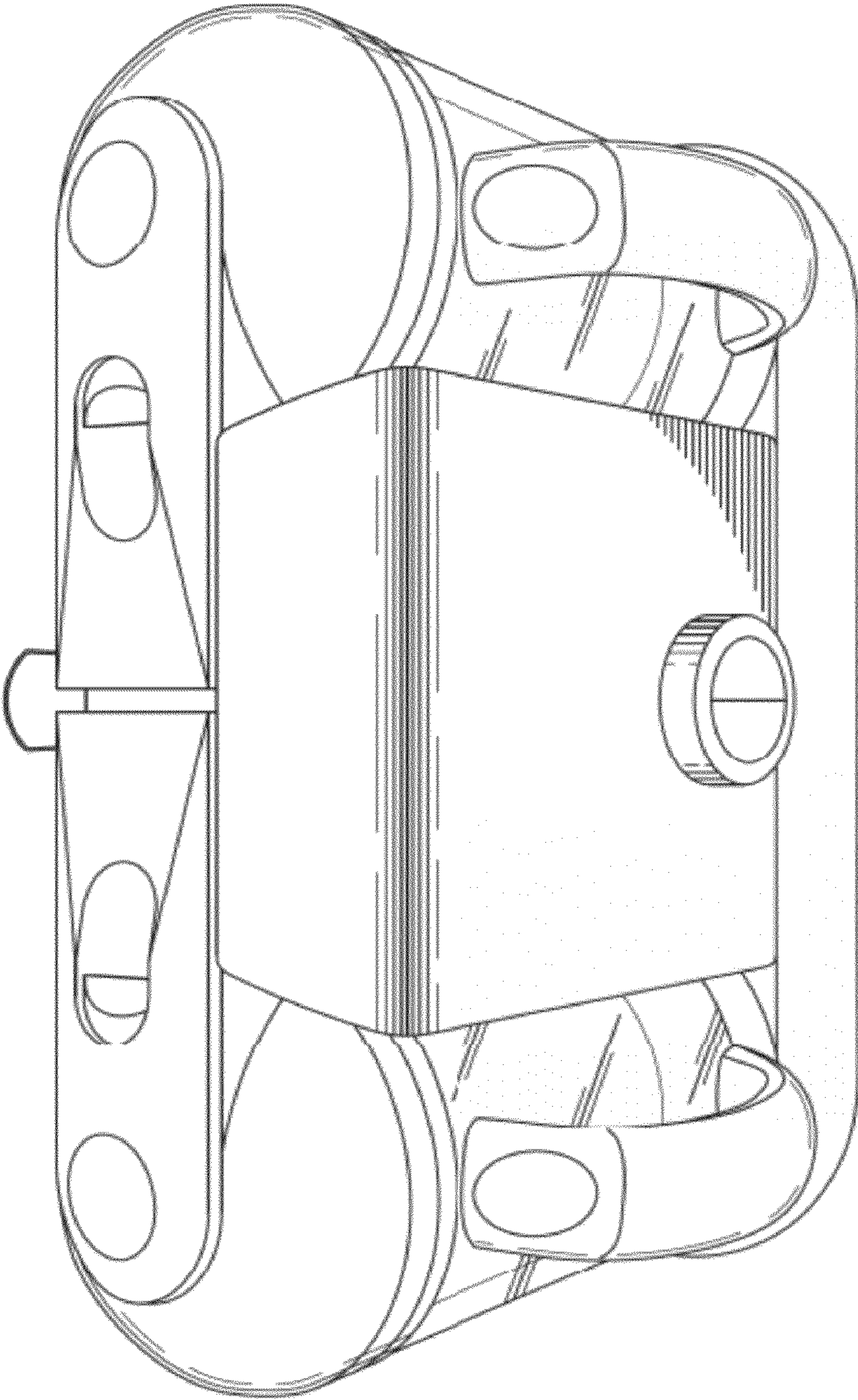
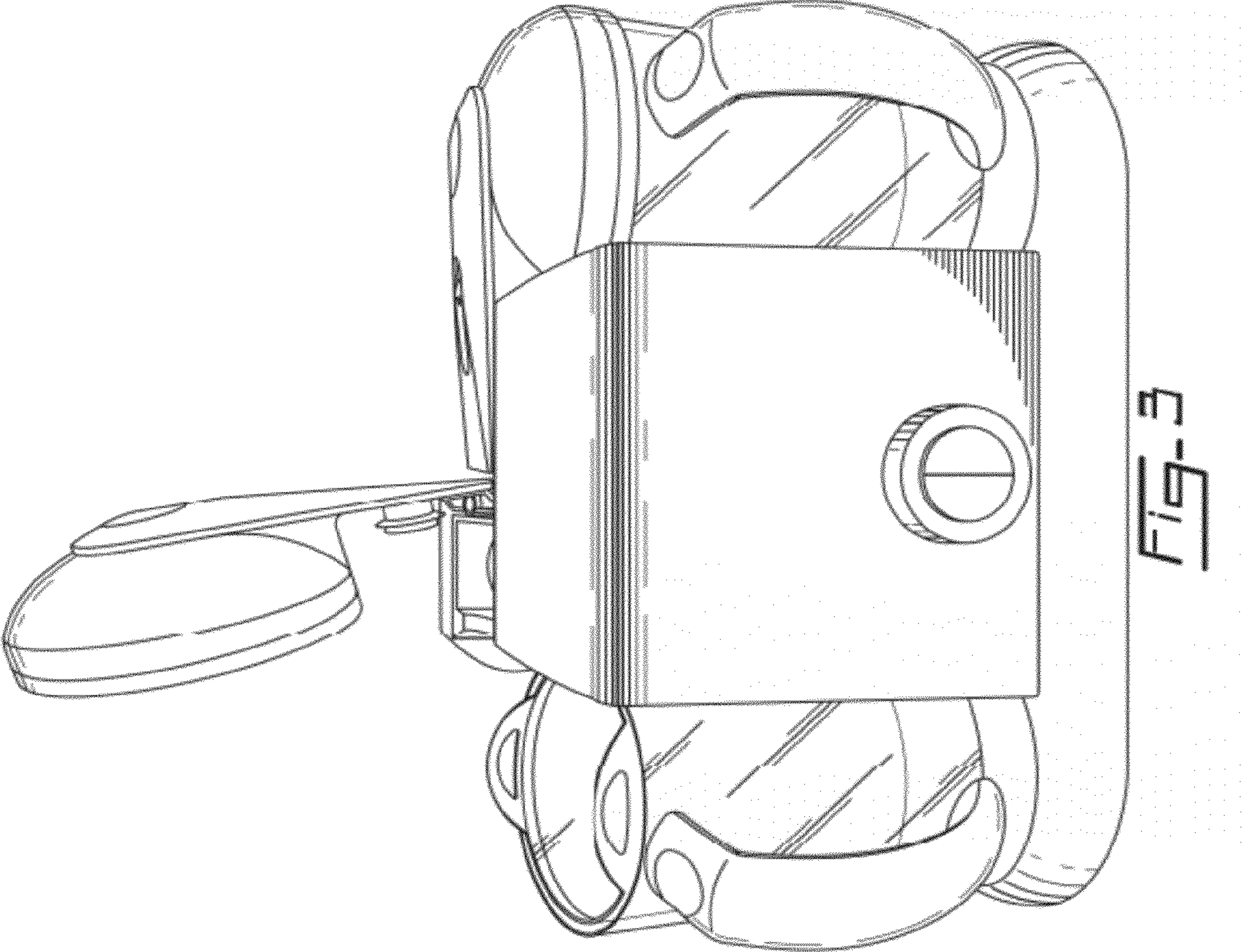
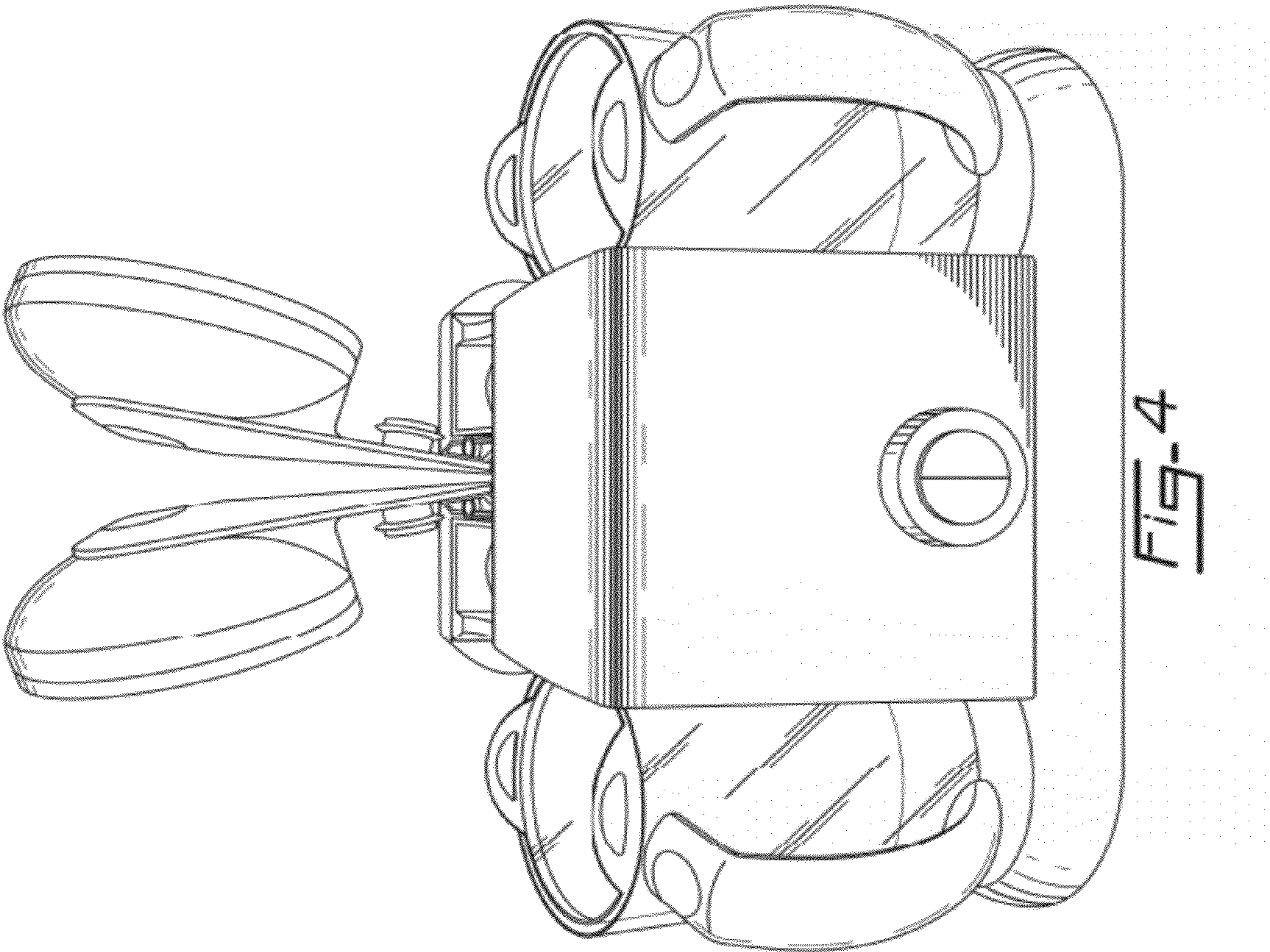

FIG. 2





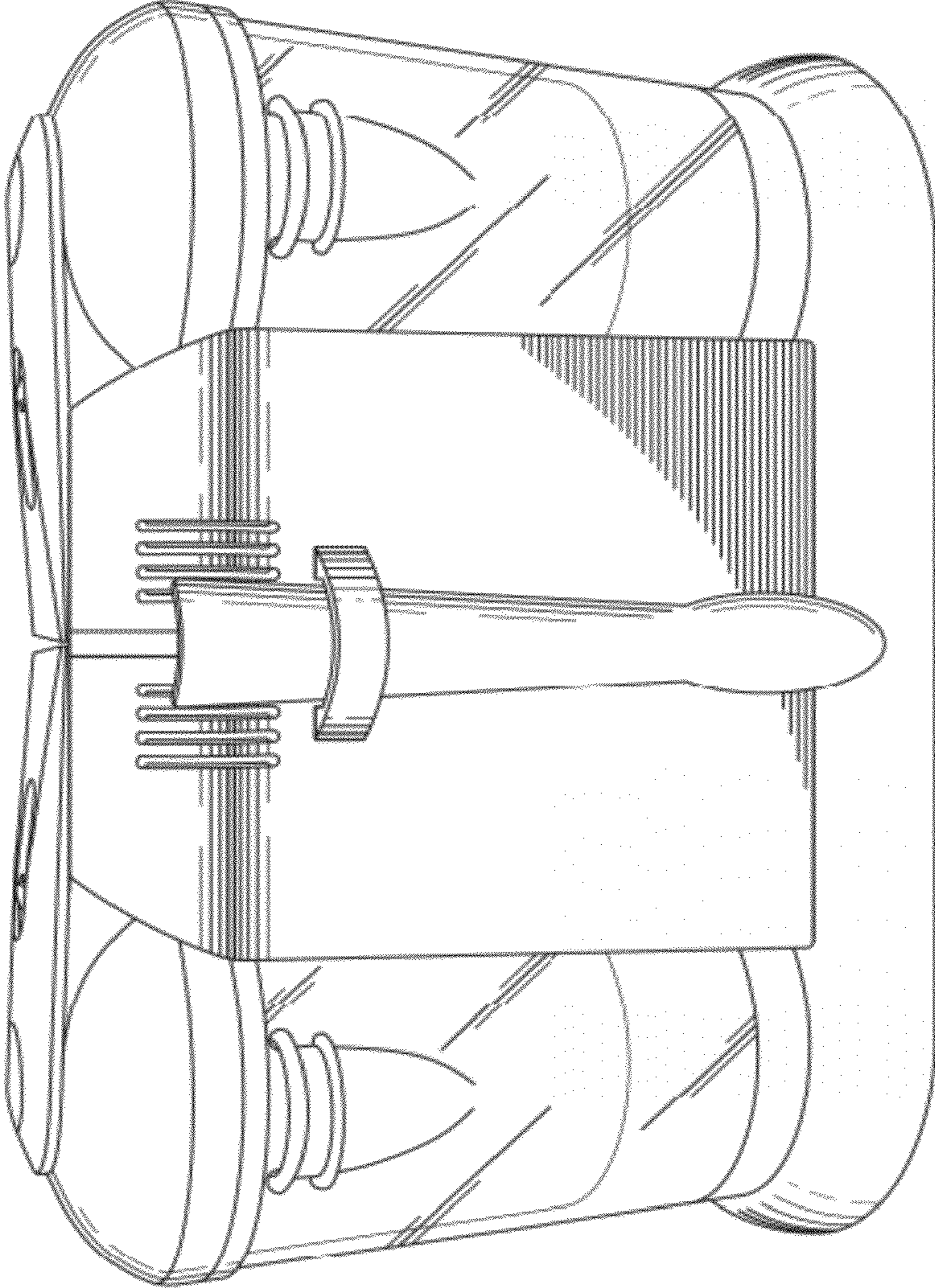

FIG. 5

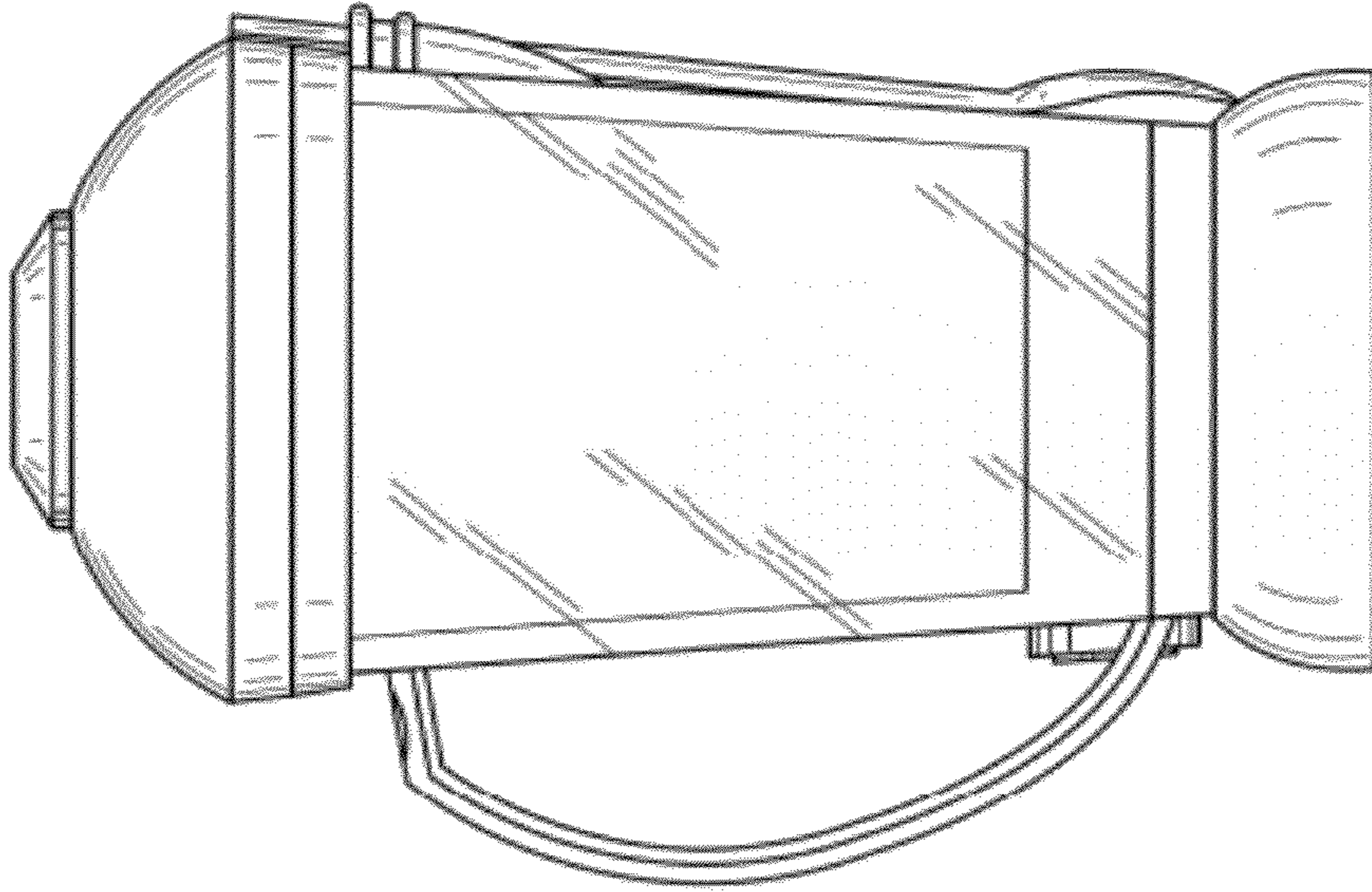

FIG. 7

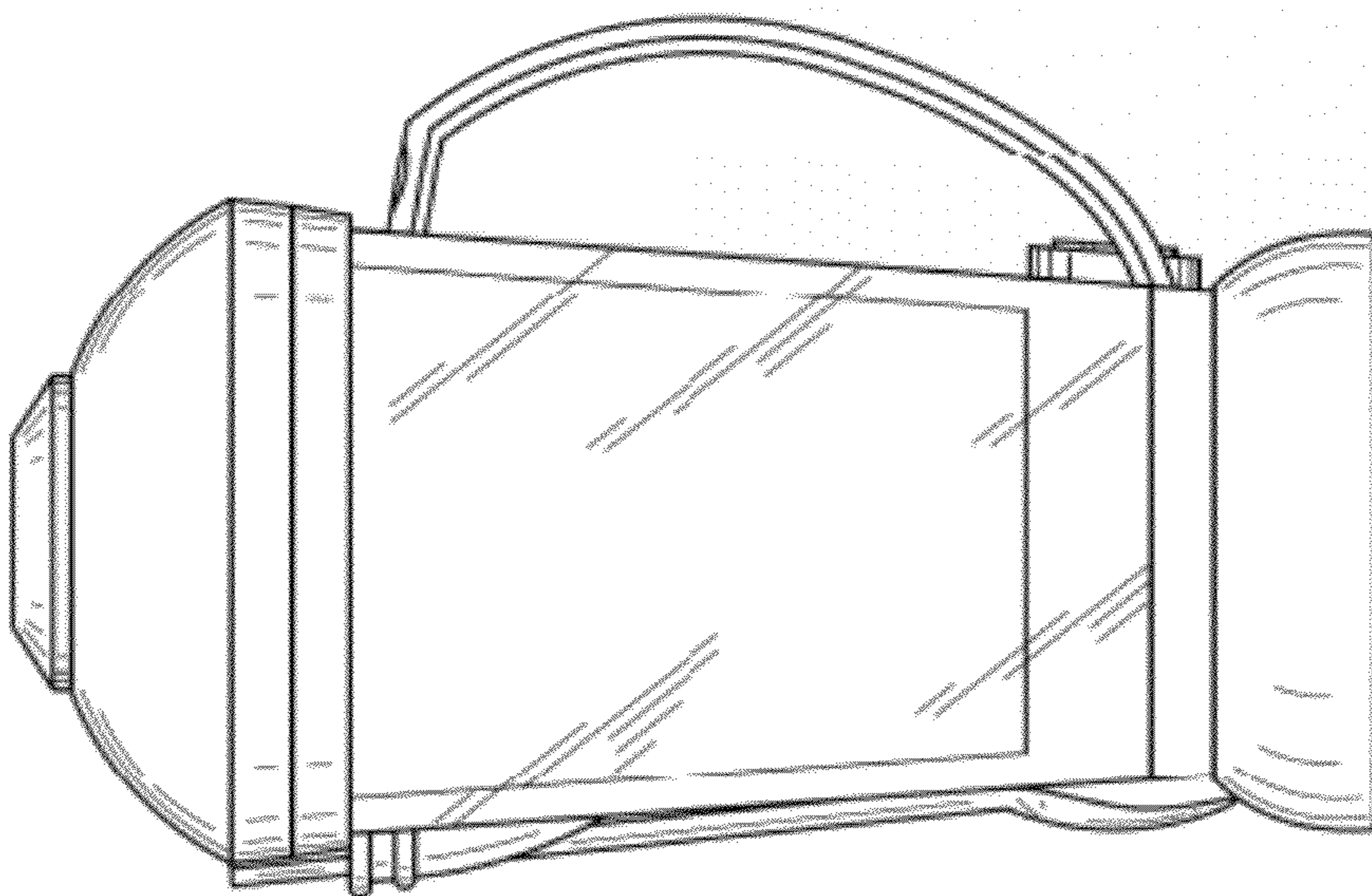

FIG. 6

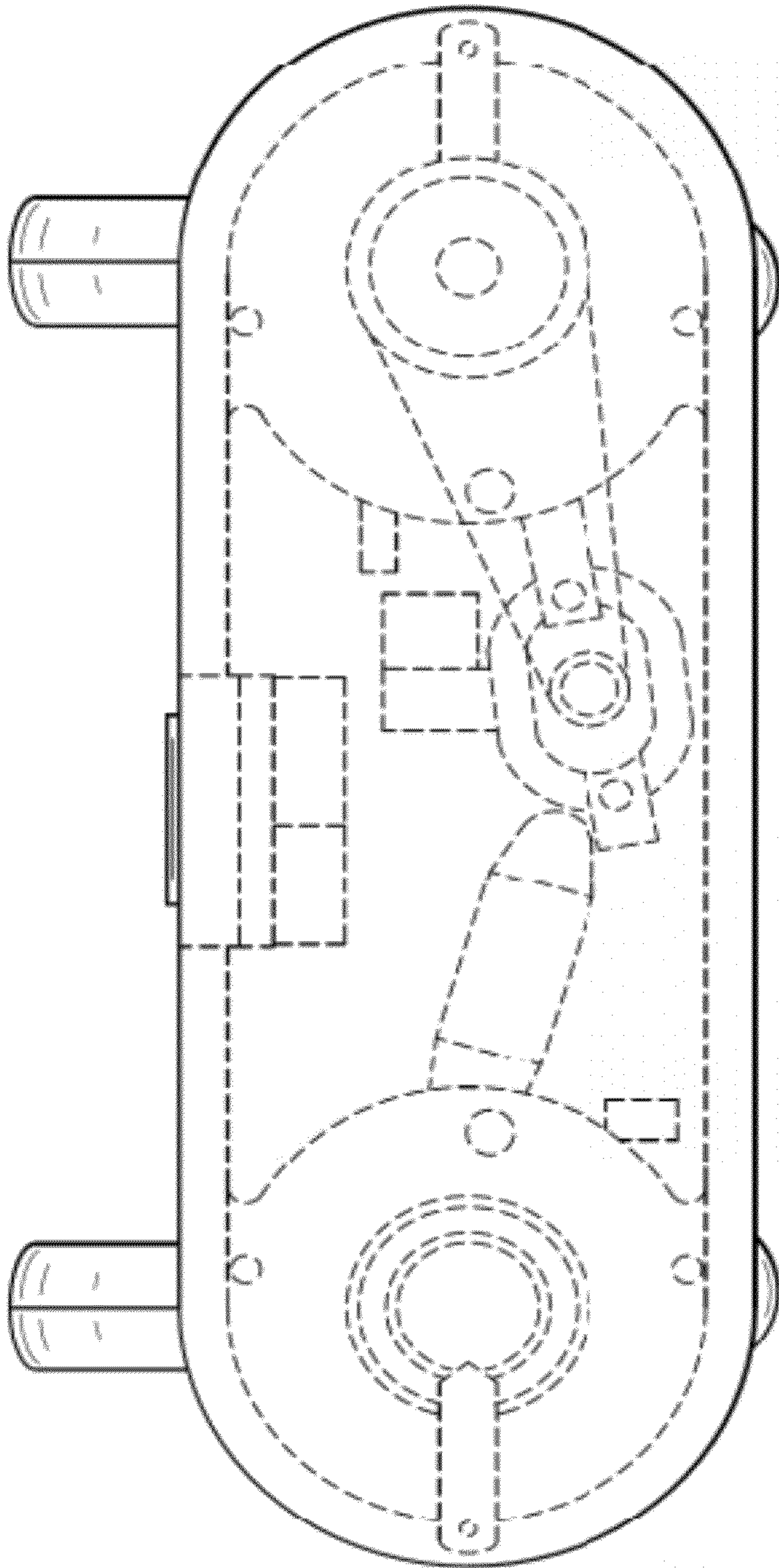

FIG. 8