



US00D661138S

(12) **United States Design Patent**  
**Lytle**

(10) **Patent No.:** **US D661,138 S**  
(45) **Date of Patent:** **\*\* Jun. 5, 2012**

(54) **CRIB**

(75) Inventor: **Alan L. Lytle**, Campbellsburg, IN (US)

(73) Assignee: **Foundations Worldwide, Inc.**, Medina, OH (US)

(\*\*) Term: **14 Years**

(21) Appl. No.: **29/401,575**

(22) Filed: **Sep. 13, 2011**

**Related U.S. Application Data**

(63) Continuation-in-part of application No. 29/388,949, filed on Apr. 5, 2011.

(51) **LOC (9) Cl.** ..... **06-06**

(52) **U.S. Cl.** ..... **D6/503; D6/390; D6/495**

(58) **Field of Classification Search** ..... D6/382-385, D6/390-395, 503, 331, 495; 5/93.1, 97, 5/98.2, 99.1, 131, 200.1; D8/373  
See application file for complete search history.

(56) **References Cited**

**U.S. PATENT DOCUMENTS**

D162,804 S *	4/1951	Feldman	.....	D6/391
3,795,022 A *	3/1974	Harris	.....	5/181
D296,931 S *	7/1988	Harris et al.	.....	D24/183
D331,159 S *	11/1992	Bueno	.....	D6/392
5,243,726 A *	9/1993	Bisbee	.....	5/610
D412,624 S *	8/1999	Bergenwall	.....	D6/392
D595,073 S	6/2009	Houry et al.		
D646,078 S *	10/2011	Shih	.....	D6/382
2009/0133191 A1 *	5/2009	Harrow	.....	5/202

**OTHER PUBLICATIONS**

Crawler, LLC; web page: "markchick.com/site/scaffold/scaffold\_100series.htm"; Mar. 31, 2011.

\* cited by examiner

*Primary Examiner* — Janice Seeger

(74) *Attorney, Agent, or Firm* — Christopher L. Parmelee; Walker & Jocke

(57) **CLAIM**

The ornamental design for a crib, as shown and described.

**DESCRIPTION**

FIG. 1 is a top, front, left side perspective view showing my new design for a crib.

FIG. 2 is a bottom, front, left side perspective view thereof.

FIG. 3 is front view thereof, the back being a mirror image.

FIG. 4 is a right side view thereof, the left side being a mirror image.

FIG. 5 is a top view thereof.

FIG. 6 is a bottom view thereof.

FIG. 7 is a perspective view along lines 7-7 of FIG. 5.

FIG. 8 is a cross-section view along lines 8-8 of FIG. 5; and,

FIG. 9 is a back view along lines 9-9 of FIG. 5.

The broken lines adjacent the shaded areas represent the boundaries of the claimed design, while the other broken lines representing the outline of portions of the crib depict environmental subject matter only, and form no part of the claimed design.

**1 Claim, 9 Drawing Sheets**

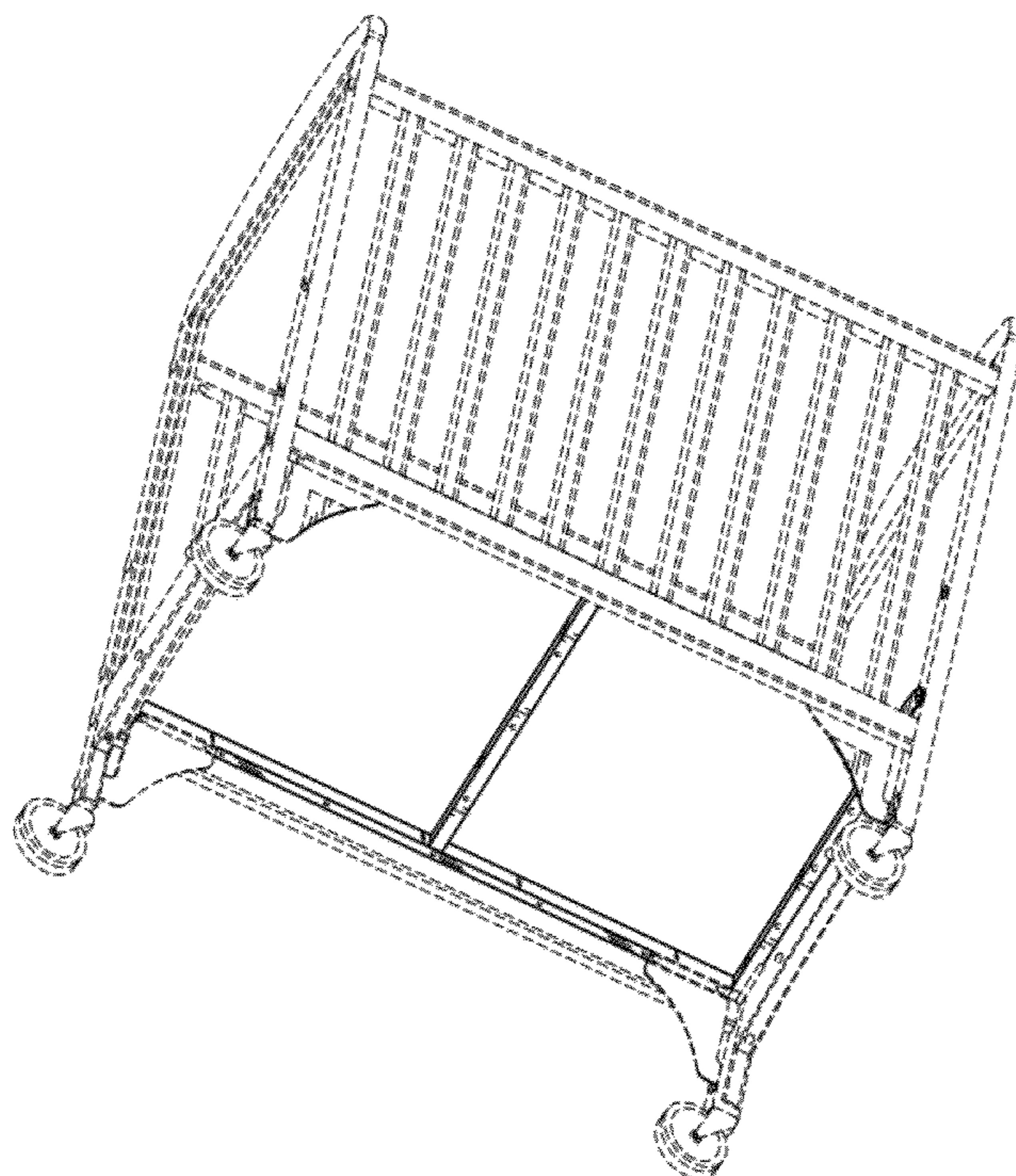

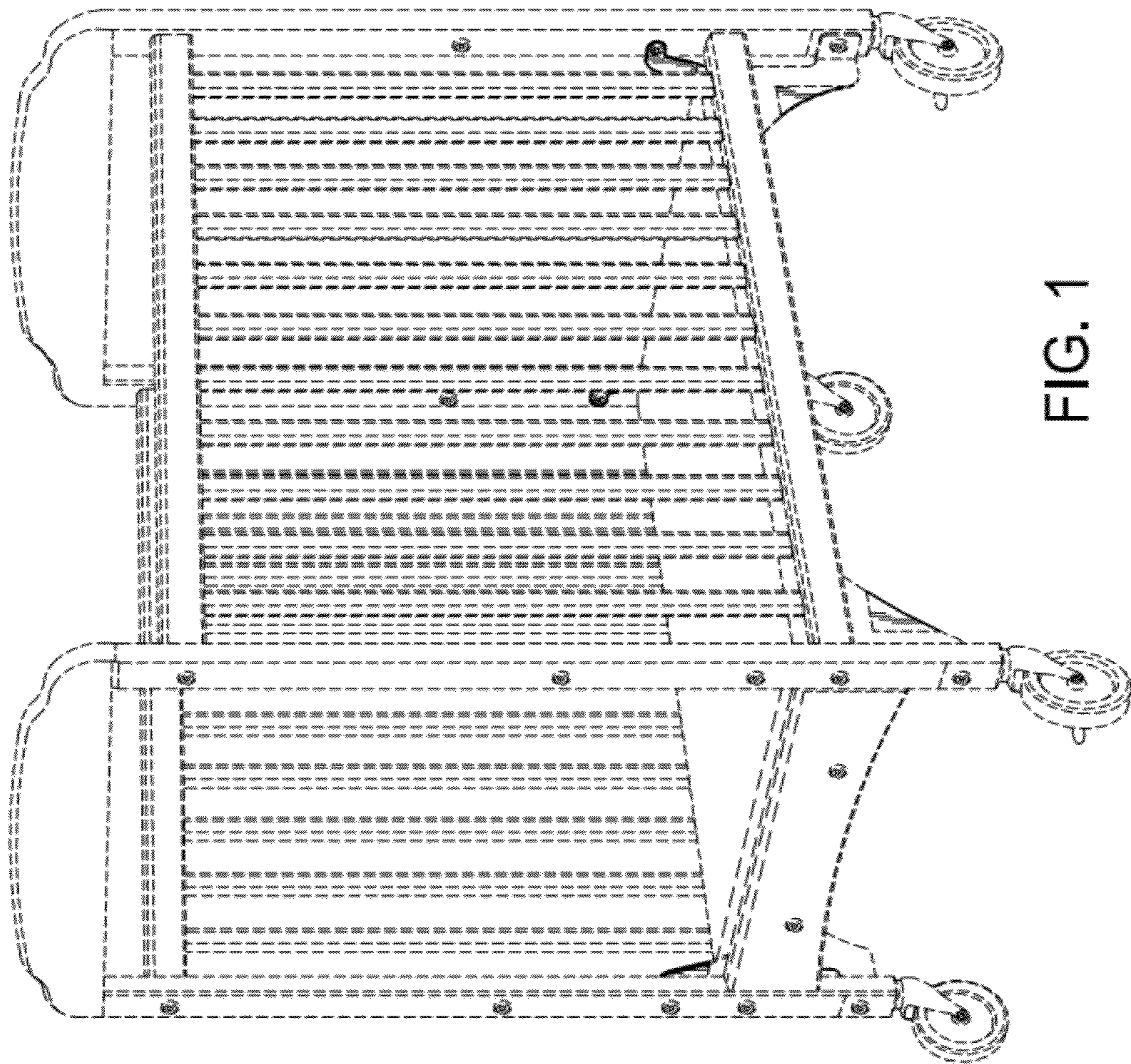

FIG. 1

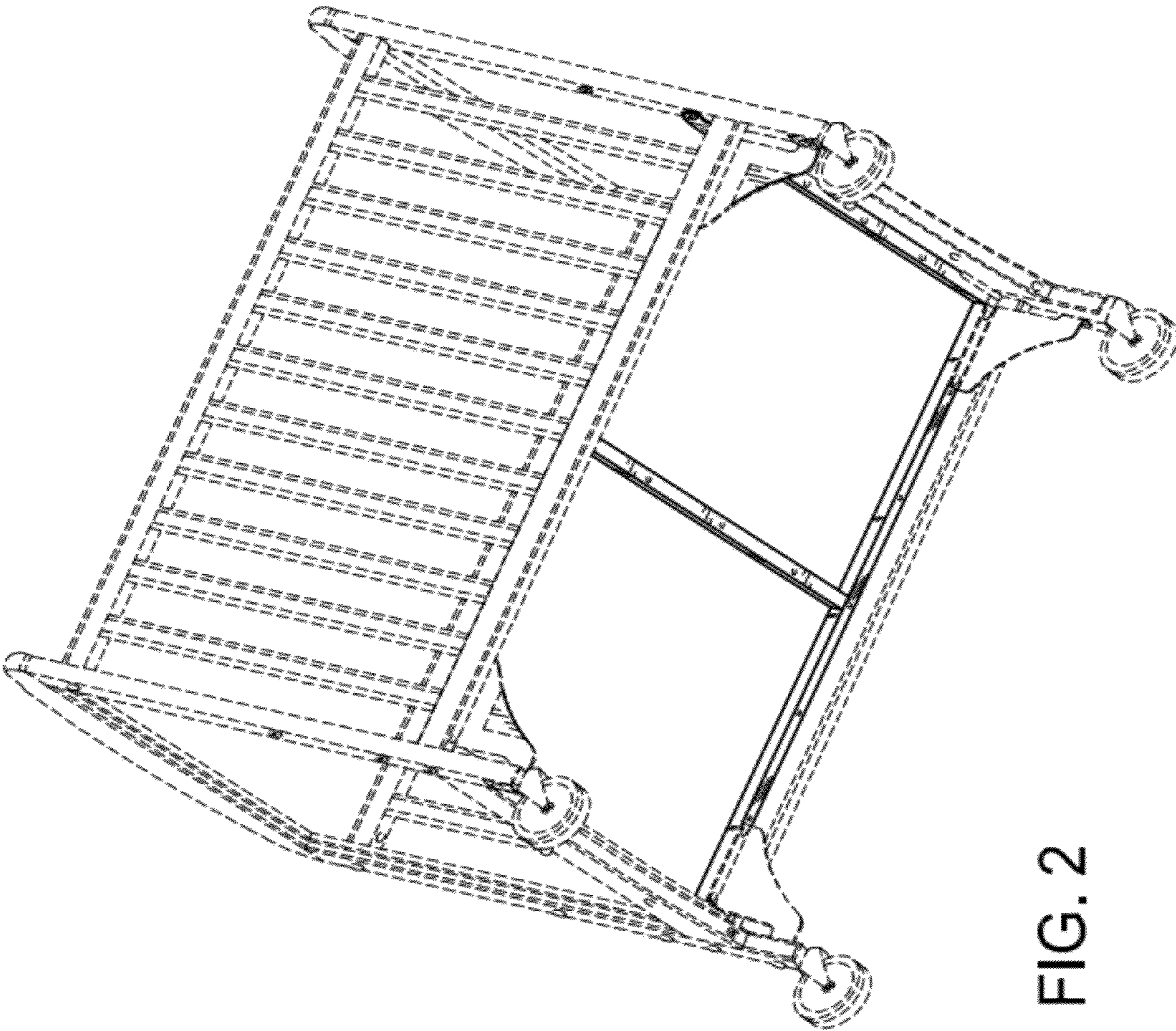

FIG. 2

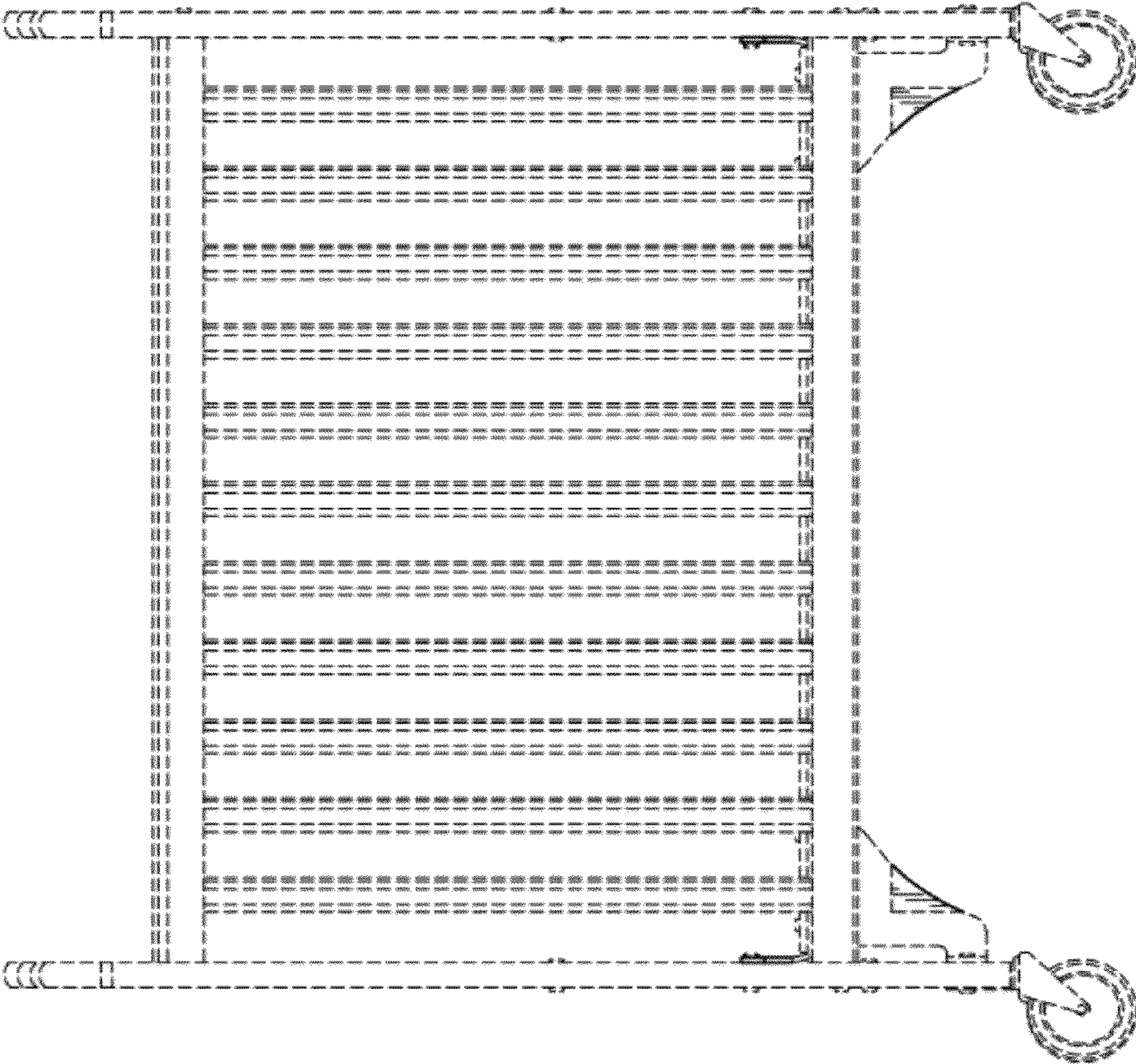

FIG. 3

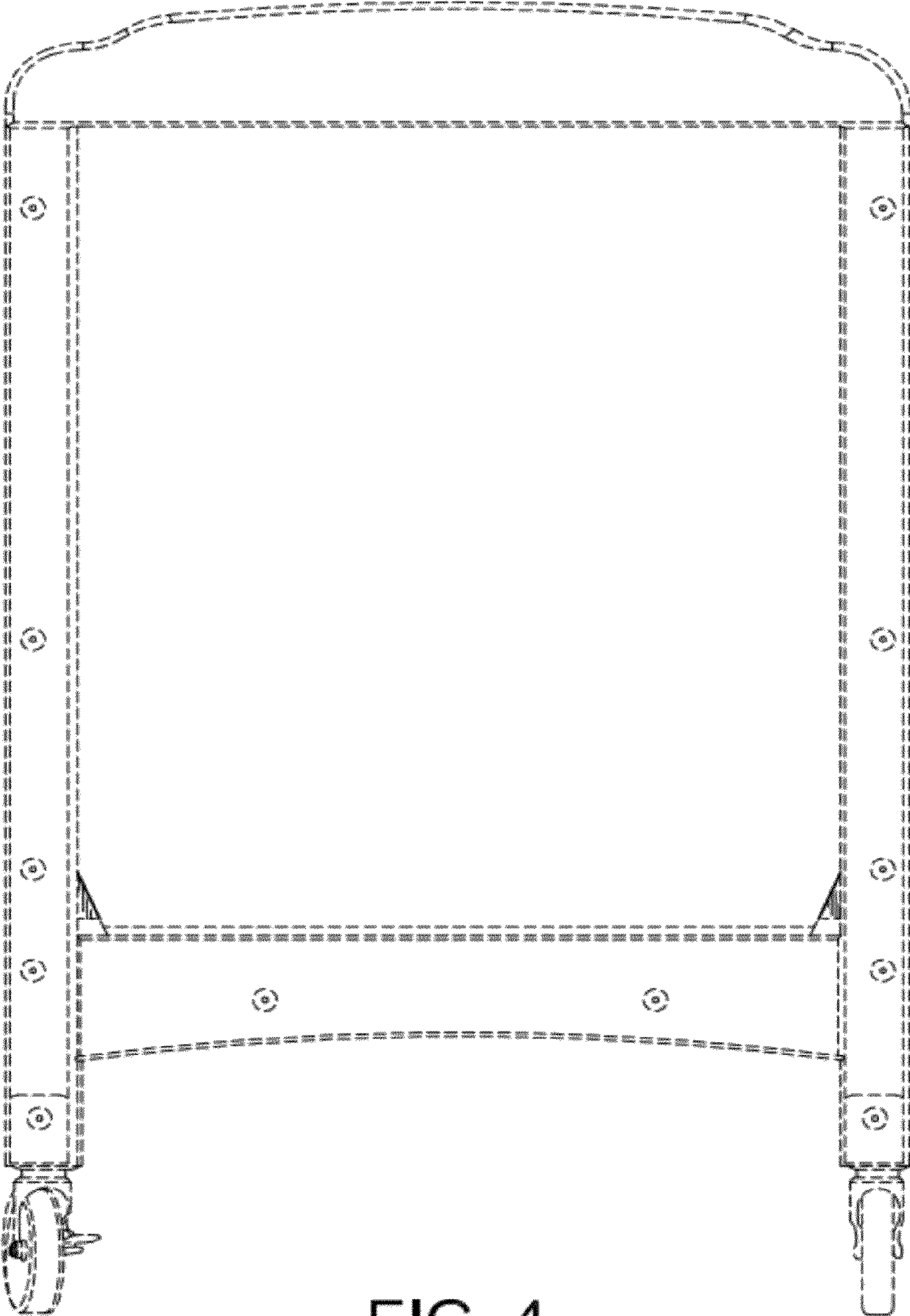

FIG. 4

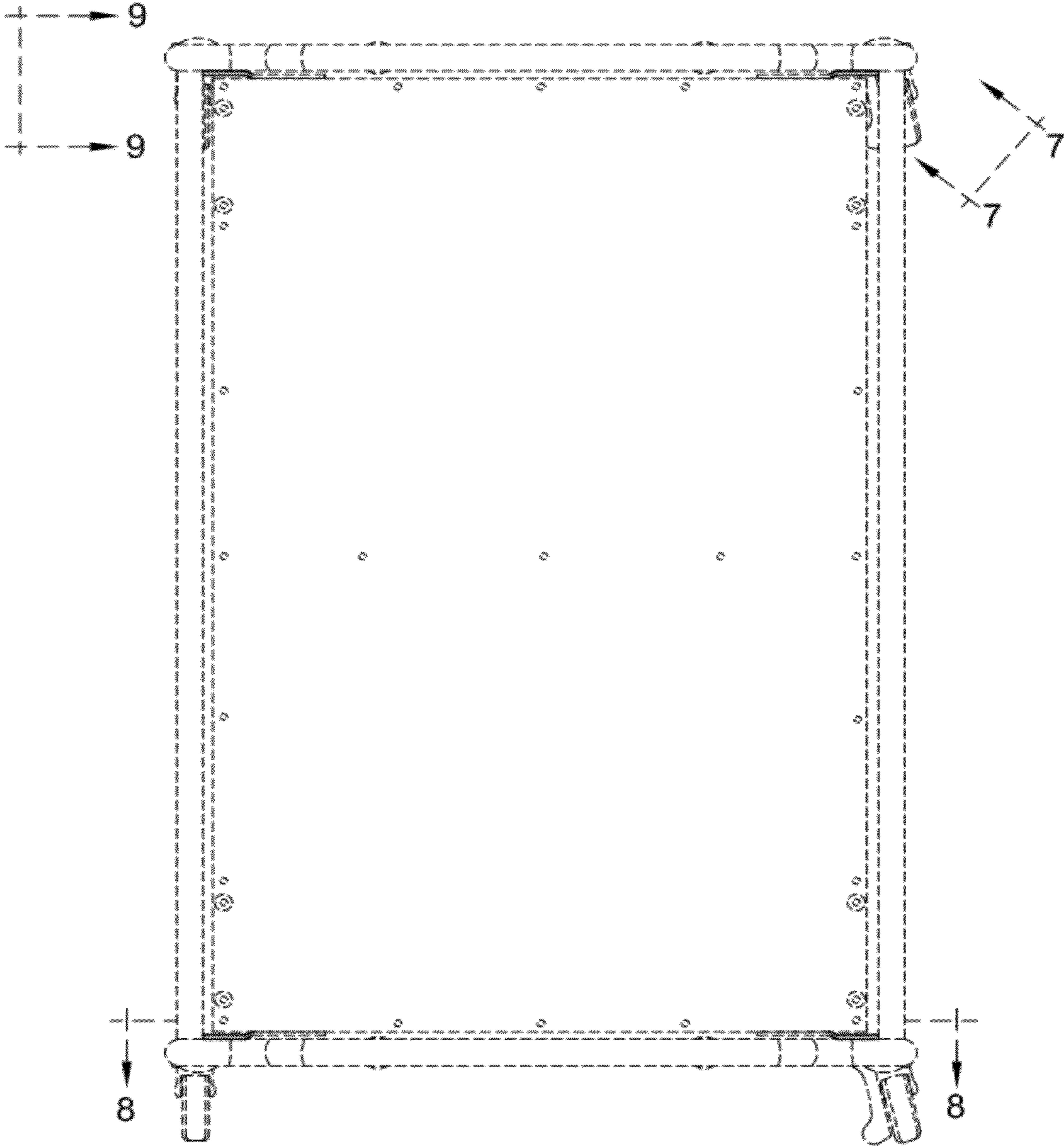

FIG. 5

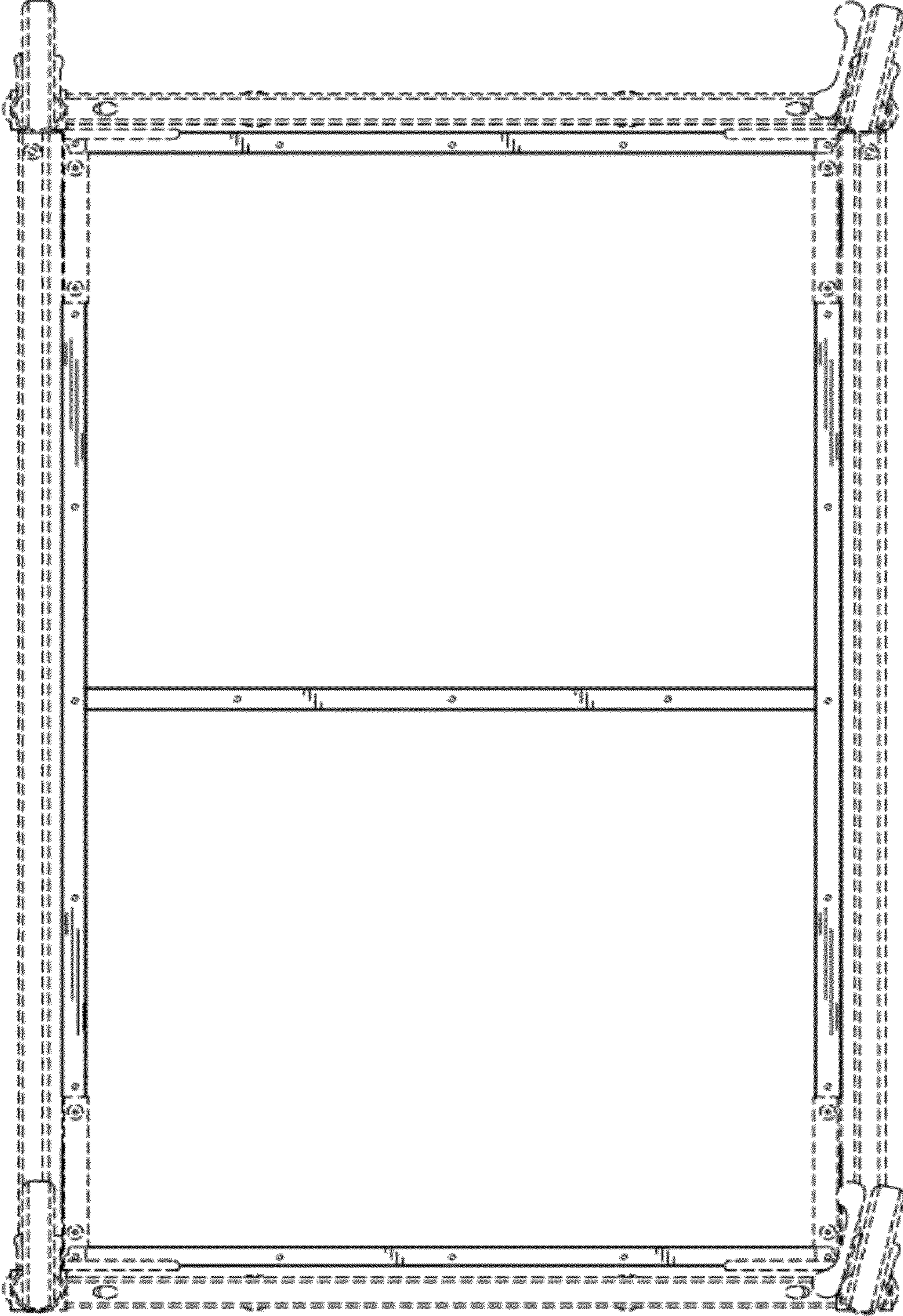

FIG. 6

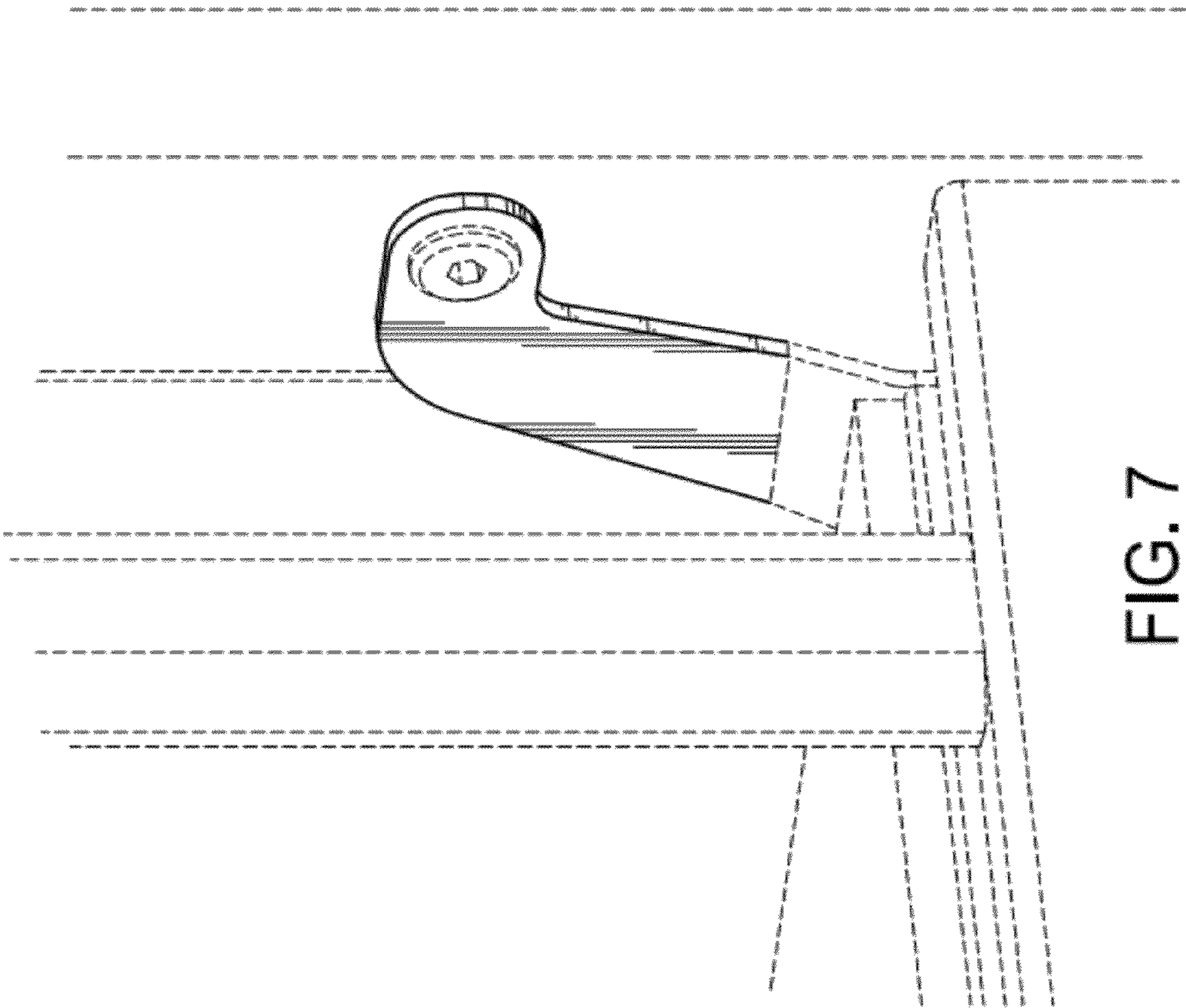

FIG. 7



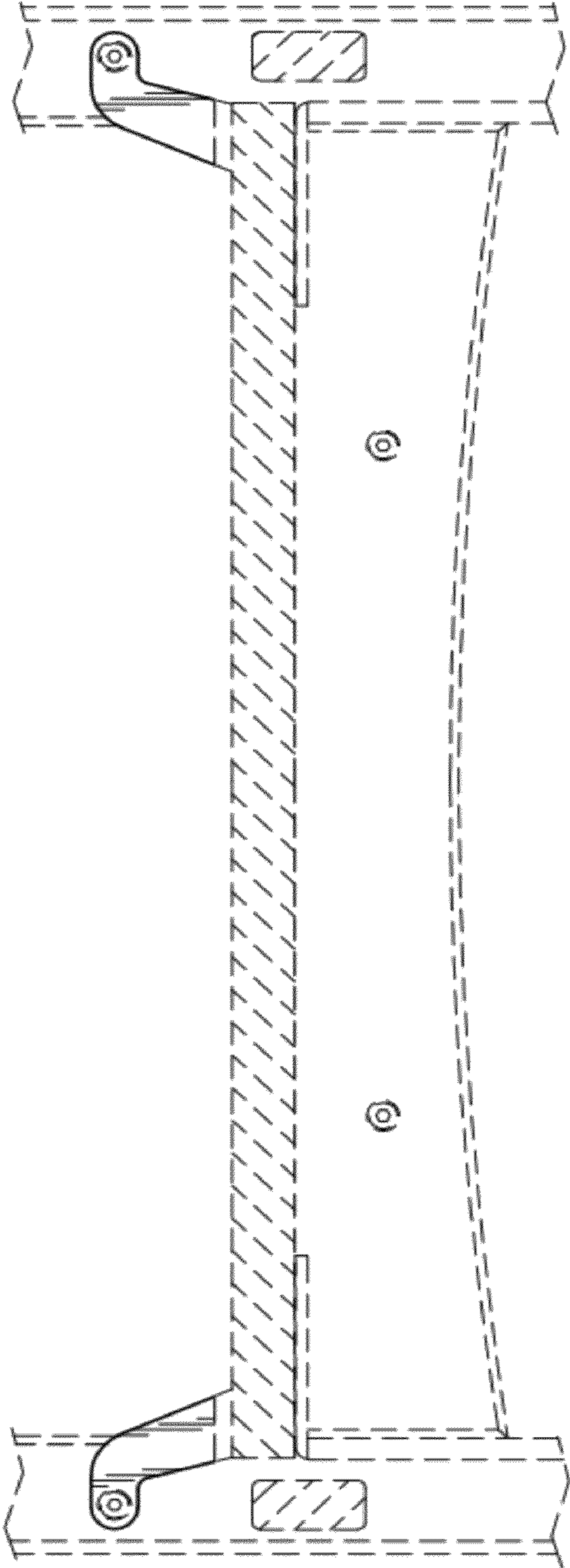

FIG. 8

