



US00D661076S

(12) **United States Design Patent**
Appel et al.

(10) **Patent No.:** **US D661,076 S**
(45) **Date of Patent:** **** Jun. 5, 2012**

(54) **INSOLE**

(75) Inventors: **Lesley S. Appel**, Cincinnati, OH (US);
Jeffrey L. Wert, Medina, OH (US)

(73) Assignee: **Stable Step LLC**, Wadsworth, OH (US)

(**) Term: **14 Years**

(21) Appl. No.: **29/399,263**

(22) Filed: **Aug. 11, 2011**

(51) **LOC (9) Cl.** **09-04**

(52) **U.S. Cl.** **D2/961**

(58) **Field of Classification Search** D2/914,
D2/946-962; 36/43, 44, 71, 88, 91-94, 100,
36/101, 126, 136, 145, 154, 173
See application file for complete search history.

(56) **References Cited**

U.S. PATENT DOCUMENTS

D329,129	S	*	9/1992	Brown	D2/961
D332,003	S	*	12/1992	Brown	D2/961
D389,996	S	*	2/1998	Sessa	D2/961
5,722,186	A	*	3/1998	Brown	36/43
D418,666	S	*	1/2000	Brown	D2/961
D432,769	S	*	10/2000	Yung et al.	D2/961
D487,185	S	*	3/2004	Grisoni et al.	D2/961
D498,577	S	*	11/2004	Crewdson et al.	D2/961
D552,838	S	*	10/2007	Quinn	D2/961
D552,839	S	*	10/2007	Le et al.	D2/961

D588,348	S	*	3/2009	Elliott et al.	D2/961
D607,195	S	*	1/2010	Feller et al.	D2/961
D615,742	S	*	5/2010	Vasyli	D2/961
2004/0025376	A1	*	2/2004	Grisoni et al.	36/44

* cited by examiner

Primary Examiner — Stella Reid

Assistant Examiner — Keli L Hill

(74) *Attorney, Agent, or Firm* — Renner, Kenner, Greive,
Bobak, Taylor & Weber

(57) **CLAIM**

The ornamental design for a insole, as shown and described.

DESCRIPTION

FIG. 1 is a top, front, right side perspective view of an insole for the left foot according to our new design, the right front insole being a mirror image thereof;
 FIG. 2 is a bottom, rear, right side perspective view thereof;
 FIG. 3 is a top plan view thereof;
 FIG. 4 is a bottom plan view thereof;
 FIG. 5 is a right side elevational view thereof;
 FIG. 6 is a left side elevational view thereof;
 FIG. 7 is a front elevational view thereof;
 FIG. 8 is a rear elevational view thereof;
 FIG. 9 is a sectional view taken substantially along line 9-9 of FIG. 3; and,
 FIG. 10 is a section view taken substantially along line 10-10 of FIG. 3.

1 Claim, 4 Drawing Sheets

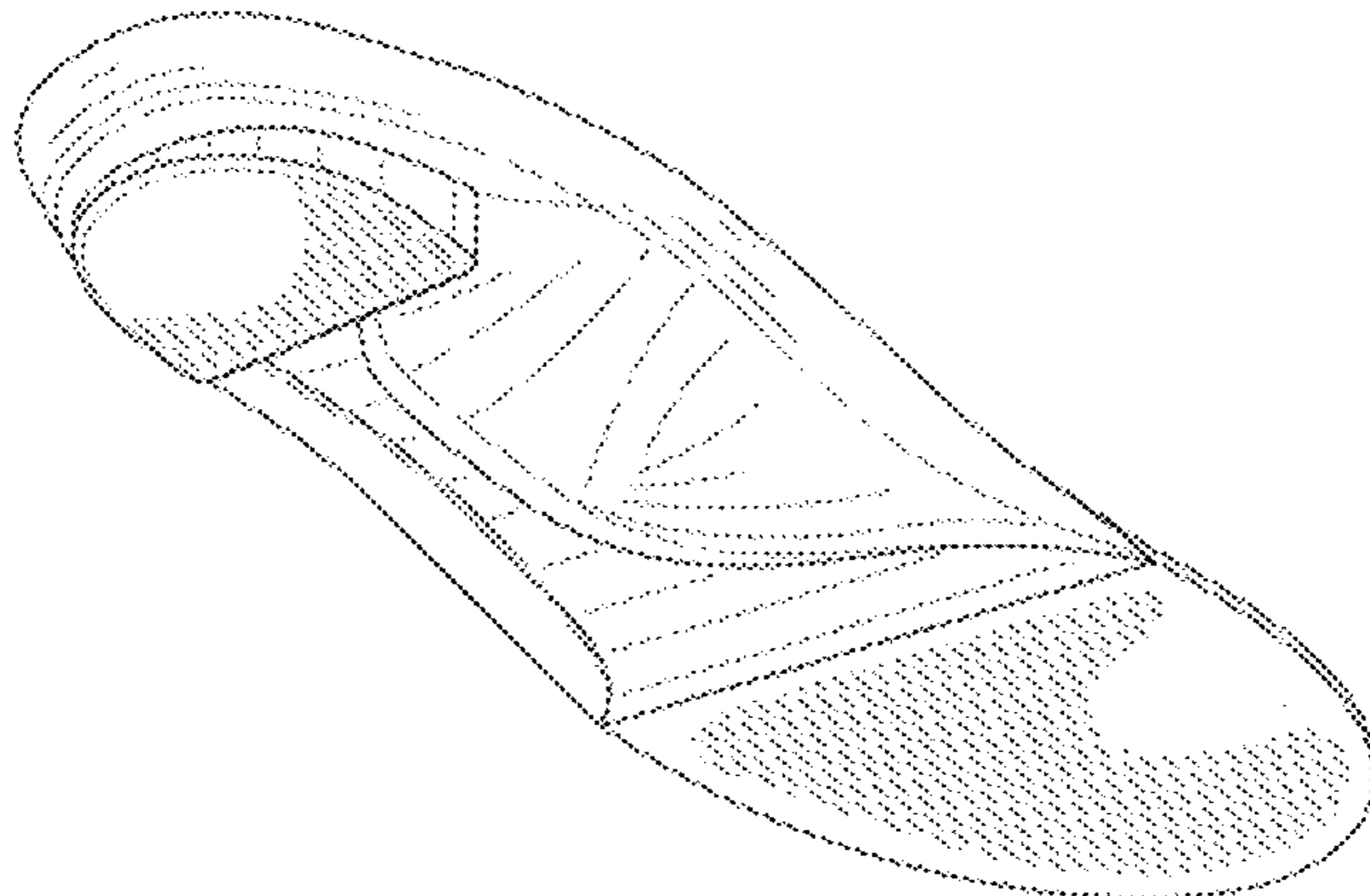
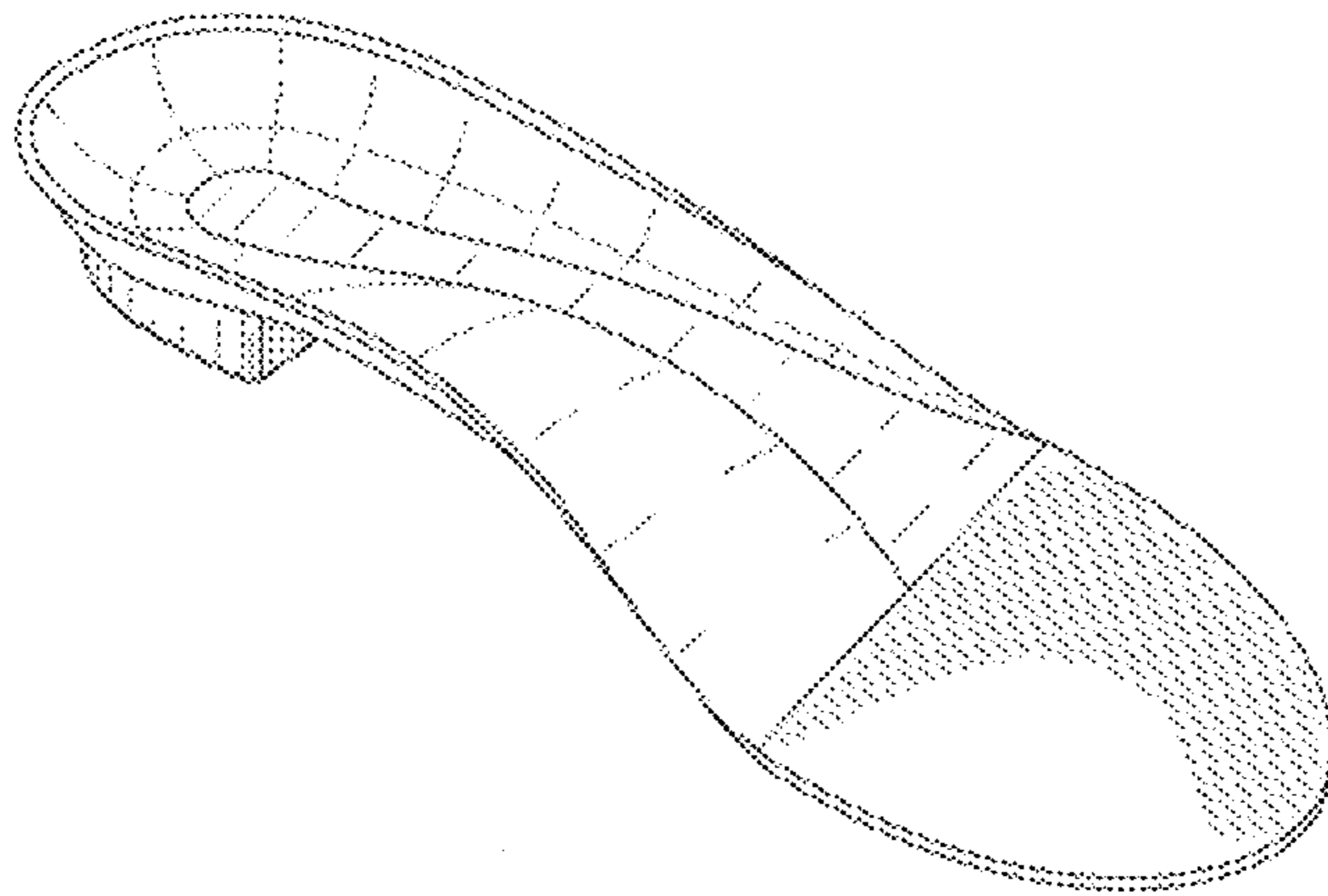

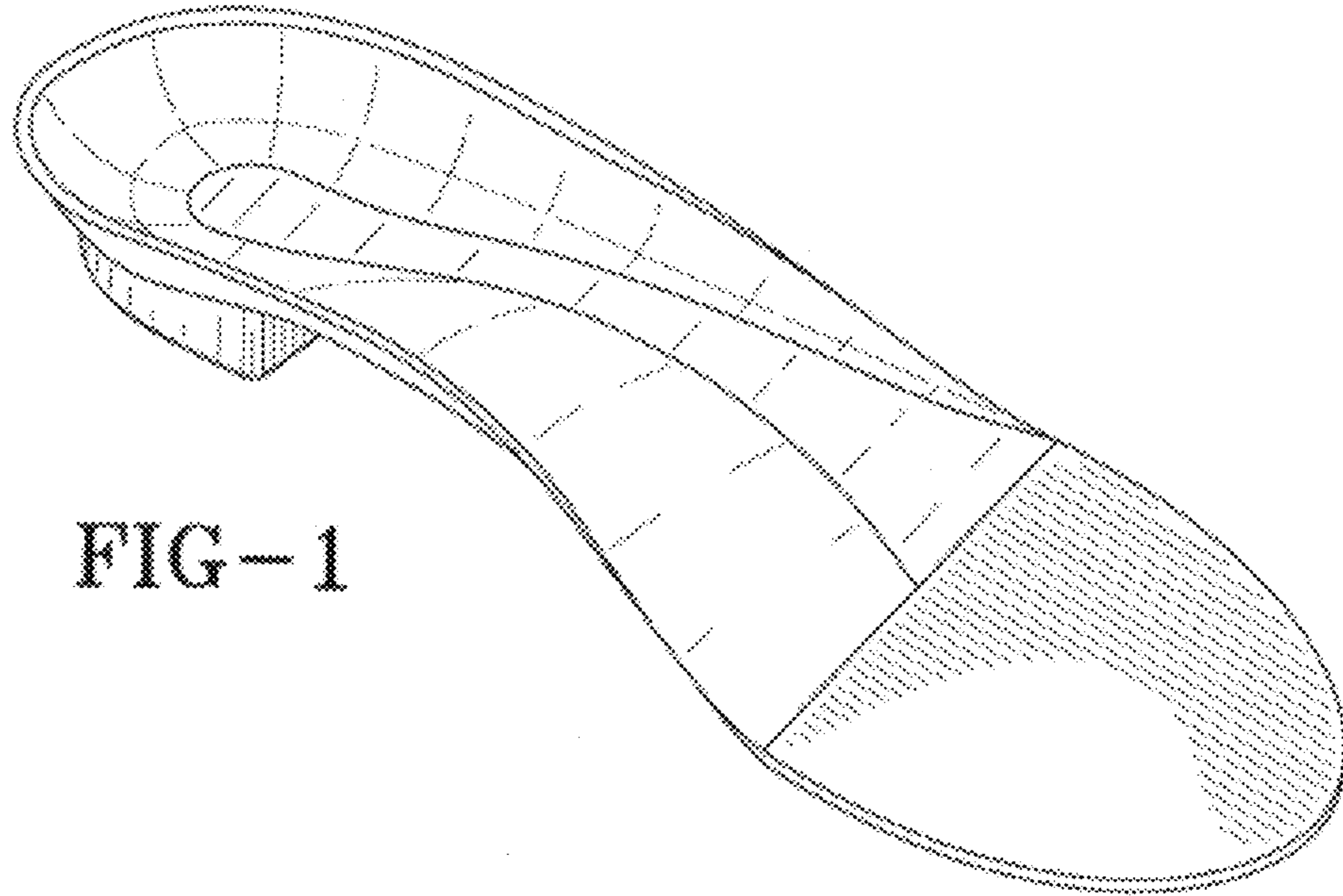

FIG-1

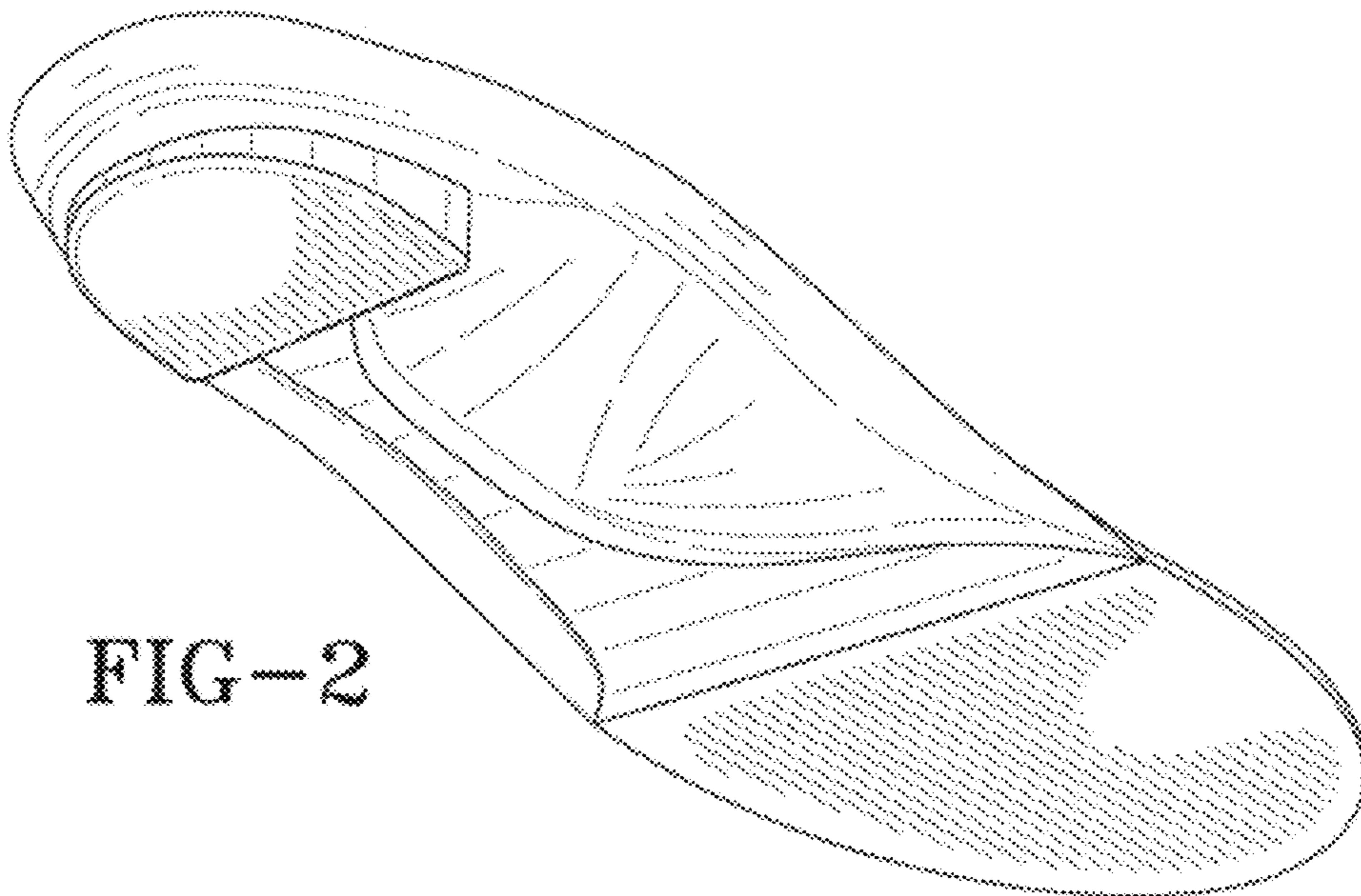

FIG-2

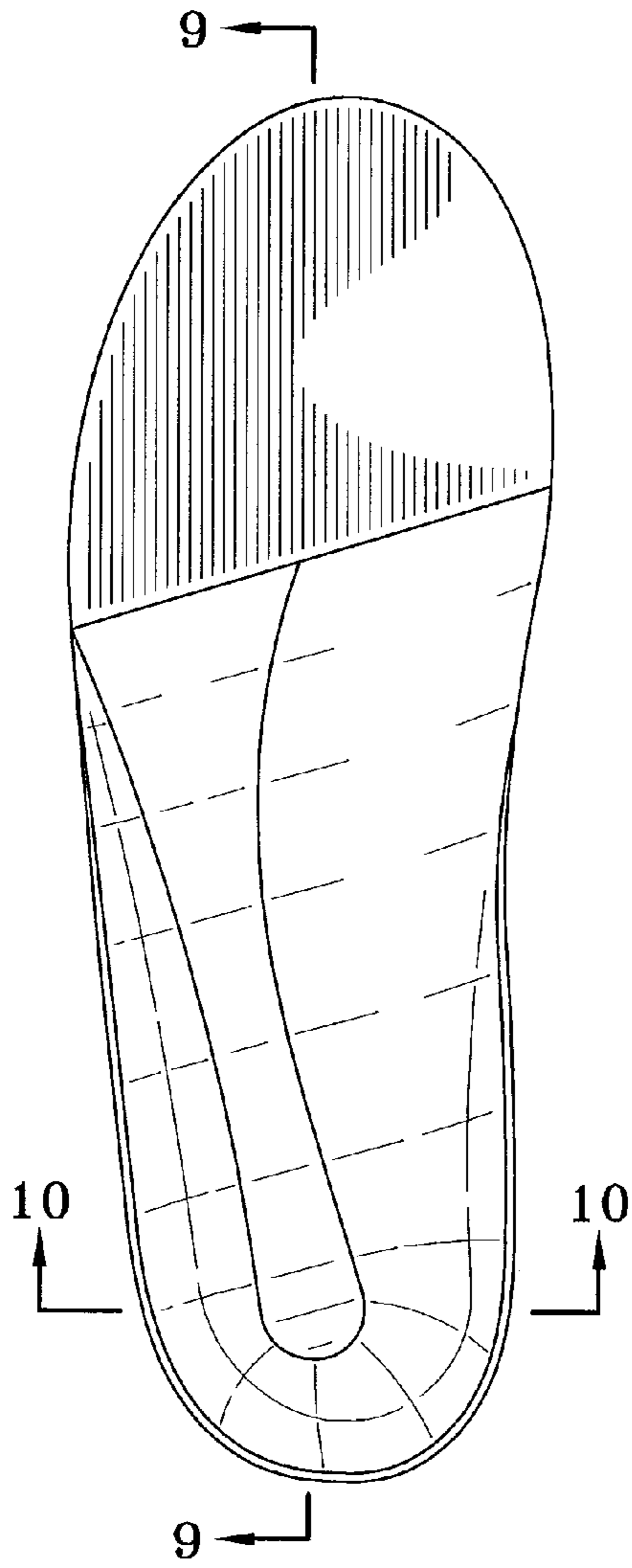

FIG-3

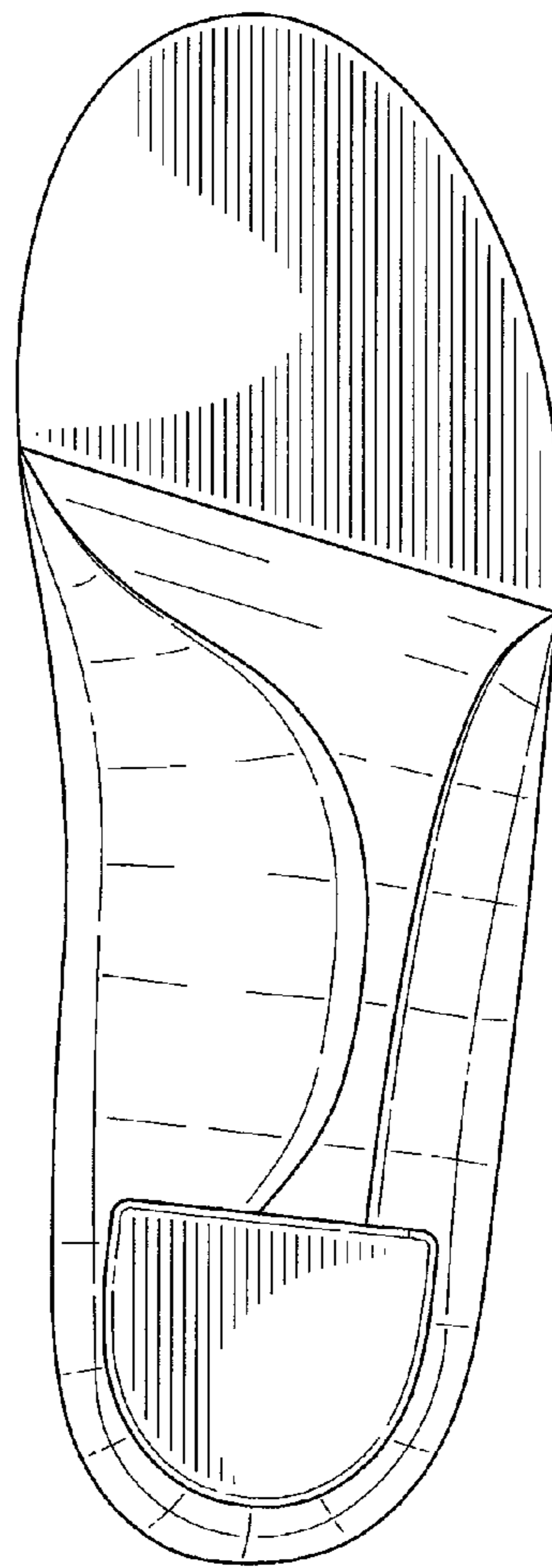

FIG-4

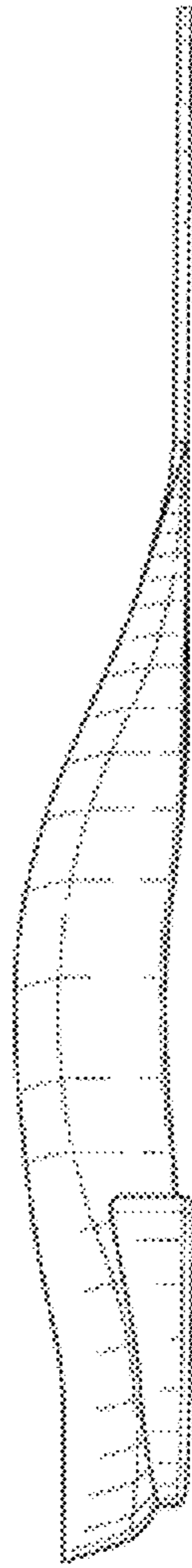

FIG-5

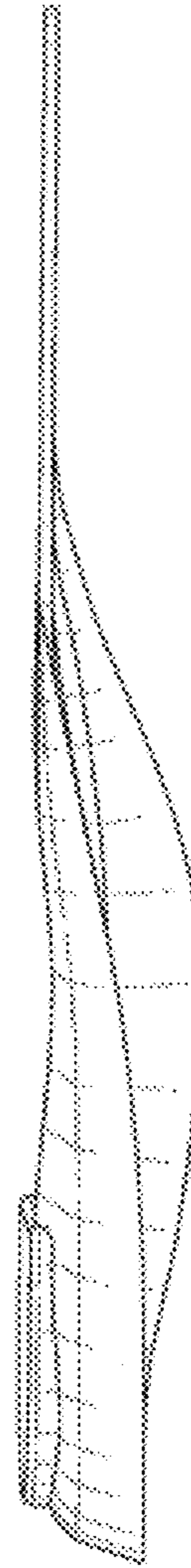

FIG-6



FIG-7

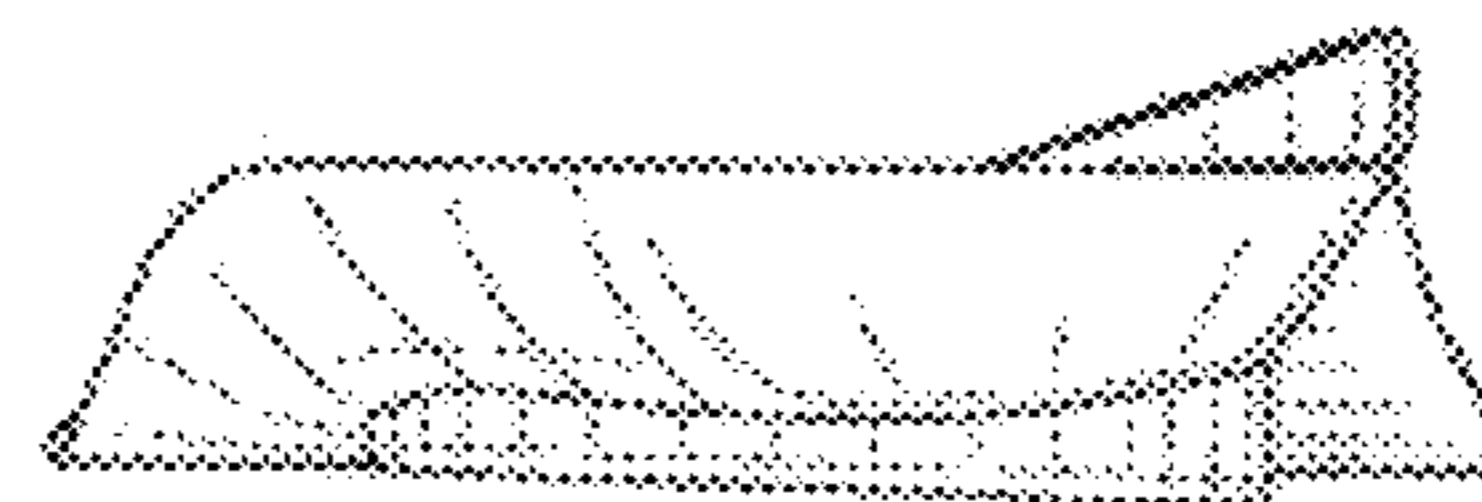

FIG-8



FIG-9

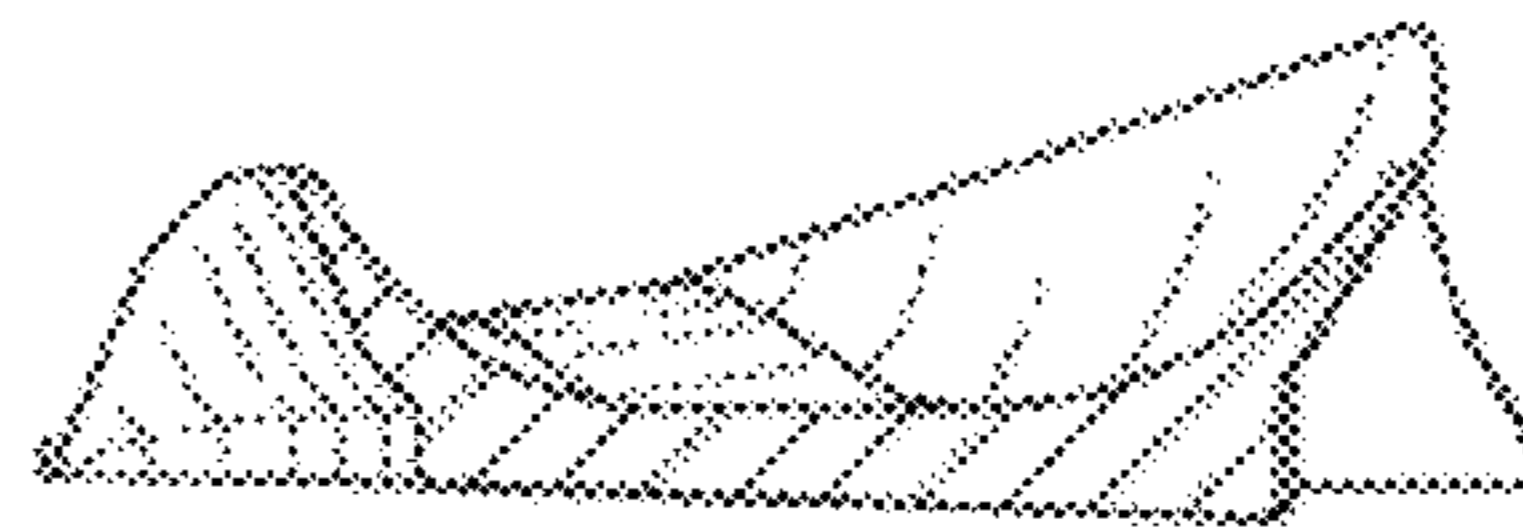

FIG-10