

US00D661052S

(12) **United States Design Patent**
Pflug

(10) **Patent No.:** **US D661,052 S**
(45) **Date of Patent:** **** Jun. 5, 2012**

(54) **SHIRT**

(75) Inventor: **Stuart I. Pflug**, Atlanta, GA (US)

(73) Assignee: **ManMade Concepts, LLC**, Atlanta, GA (US)

(**) Term: **14 Years**

(21) Appl. No.: **29/390,173**

(22) Filed: **Apr. 20, 2011**

(51) **LOC (9) Cl.** **02-02**

(52) **U.S. Cl.** **D2/717**

(58) **Field of Classification Search** D2/700,
D2/717, 741, 749, 750, 751, 840, 841, 844,
D2/845, 847; 2/90, 106, 113, 114, 115
See application file for complete search history.

(56) **References Cited**

U.S. PATENT DOCUMENTS

2,095,886	A *	10/1937	Neuman	2/90
2,140,406	A *	12/1938	Martin	2/90
2,308,337	A *	1/1943	McDonald	2/113
2,308,339	A *	1/1943	Mendenhall	2/113
2,310,103	A	2/1943	McDonald		
2,750,595	A *	6/1956	Hollinger	2/113
3,281,863	A *	11/1966	Beard et al.	2/113
D244,321	S *	5/1977	Phillips	D2/717
D294,995	S *	4/1988	Colledge	D2/840
D306,230	S *	2/1990	Nigro	D2/717
4,987,610	A *	1/1991	Hunt	2/46
D474,323	S *	5/2003	Carter	D2/717
D526,763	S *	8/2006	Tanner et al.	D2/717
D575,930	S *	9/2008	Vacchiano	D2/717

FOREIGN PATENT DOCUMENTS

JP 2003166102 A * 6/2003

* cited by examiner

Primary Examiner — Rashida Johnson

(74) *Attorney, Agent, or Firm* — Taylor English Duma LLP

(57) **CLAIM**

I claim the ornamental design for a shirt, as shown and described.

DESCRIPTION

FIG. 1 is a perspective view of a shirt of the design described herein.

FIG. 2 is a left side view thereof.

FIG. 3 is a right side view thereof.

FIG. 4 is a front side view thereof.

FIG. 5 is a top side view thereof.

FIG. 6 is a enlarged bottom side view thereof.

FIG. 7 is a back side view thereof.

FIG. 8 is a perspective view of a shirt of the design described herein.

FIG. 9 is a left side view thereof.

FIG. 10 is a right side view thereof.

FIG. 11 is a front side view thereof.

FIG. 12 is a top side view thereof.

FIG. 13 is a enlarged bottom side view thereof.

FIG. 14 is a back side view thereof; and,

FIG. 15 is a close up view of a notch of the shirt design described herein.

In FIGS. 1-4, 6-11 and 13-15, the dotted broken lines, on the surface of the shirt, represent stitching. In FIG. 15, the dot-dashed broken line represents the boundary of the partial view and forms no part of the claimed design.

1 Claim, 11 Drawing Sheets

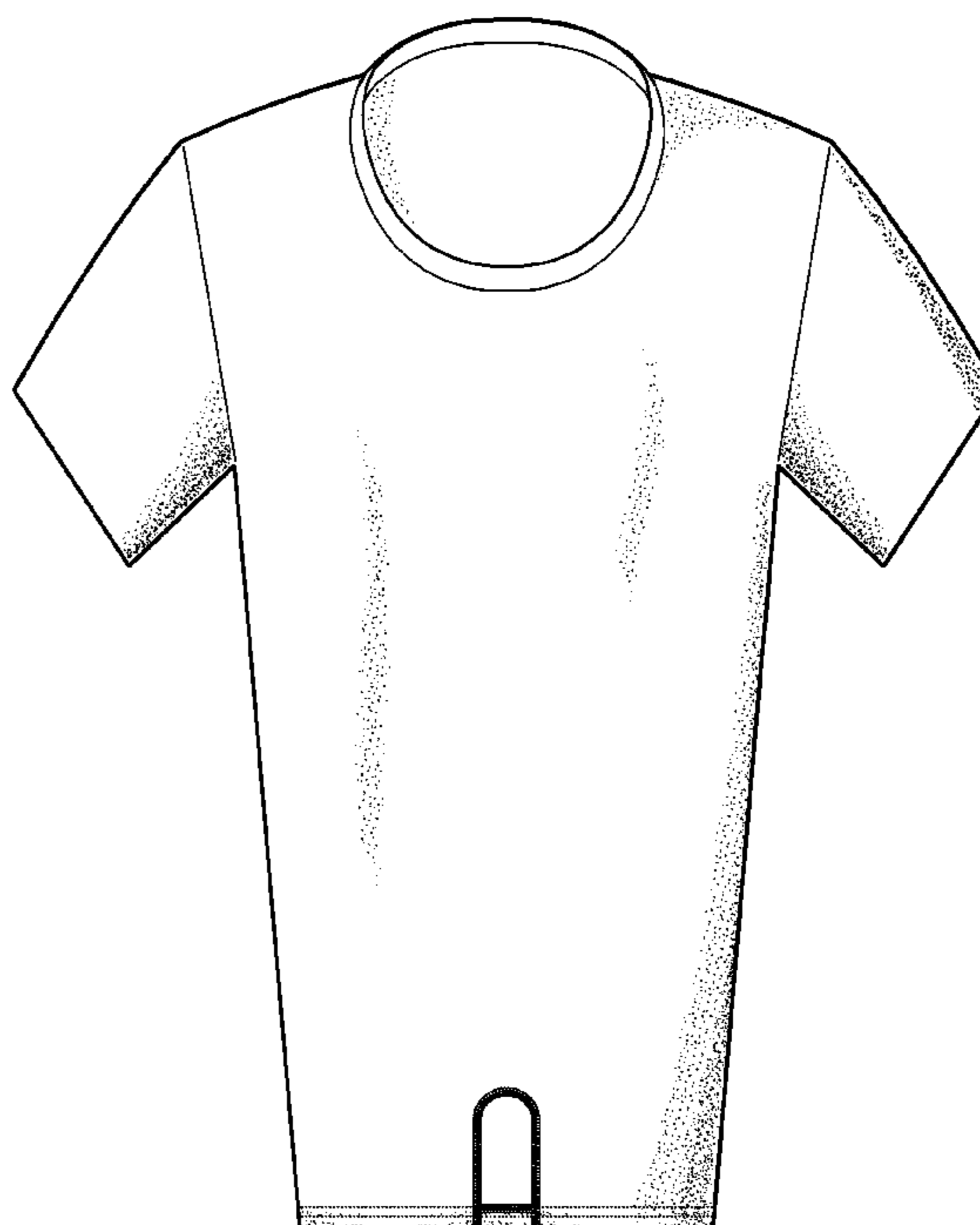
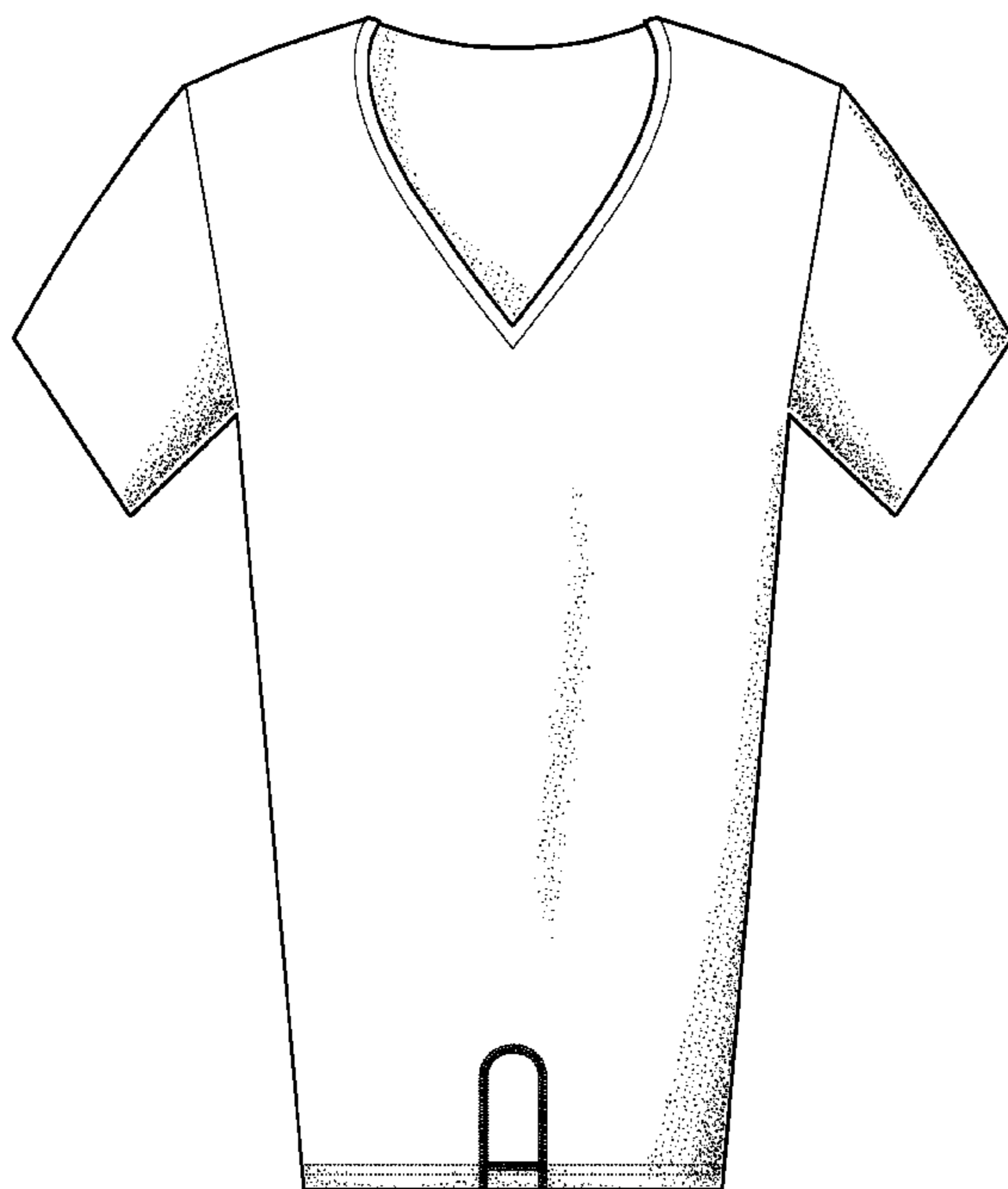

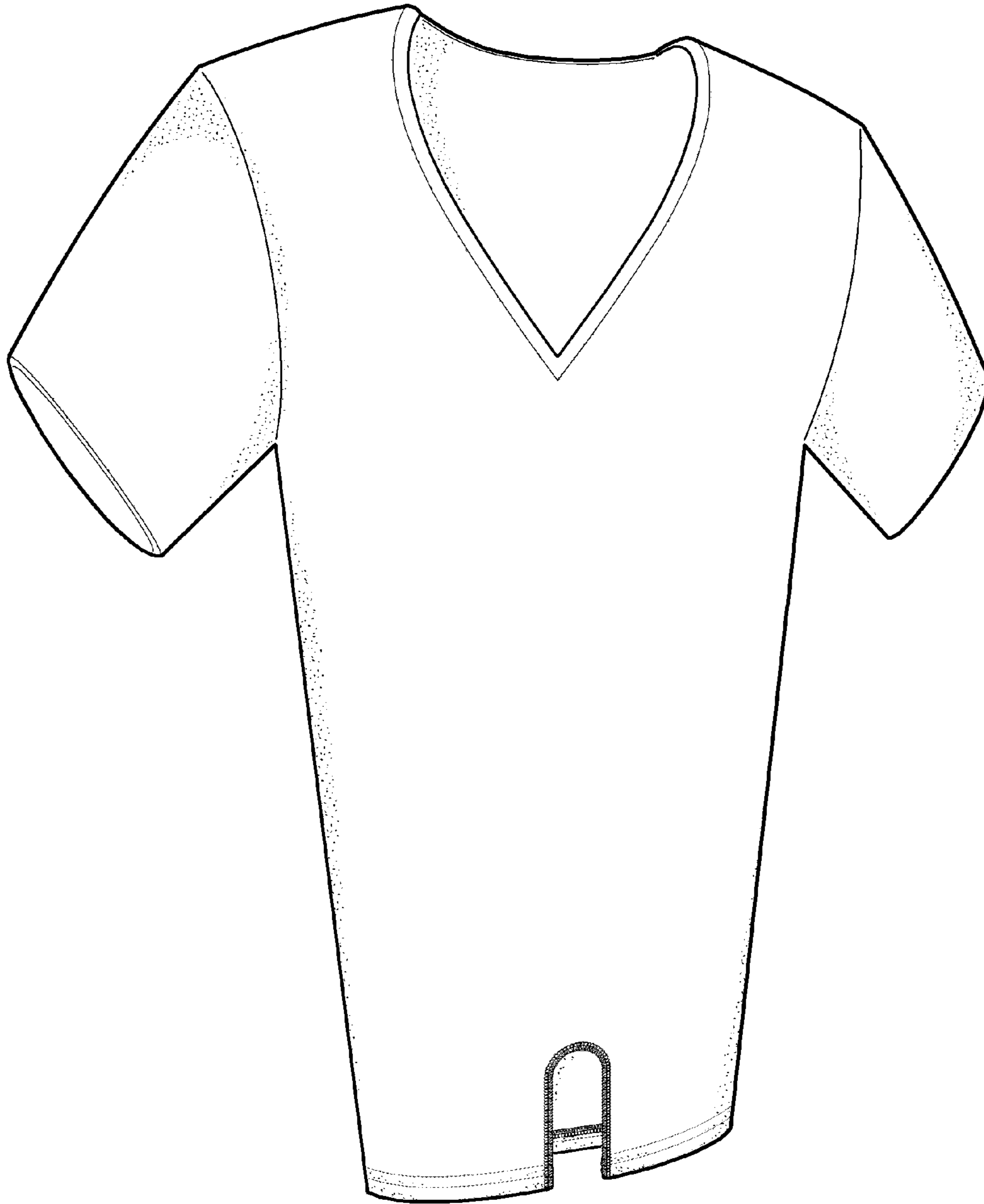

FIG. 1



FIG. 2

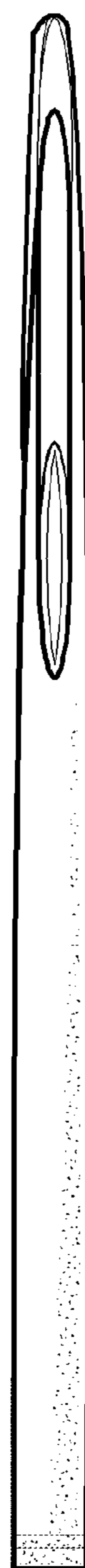

FIG. 3

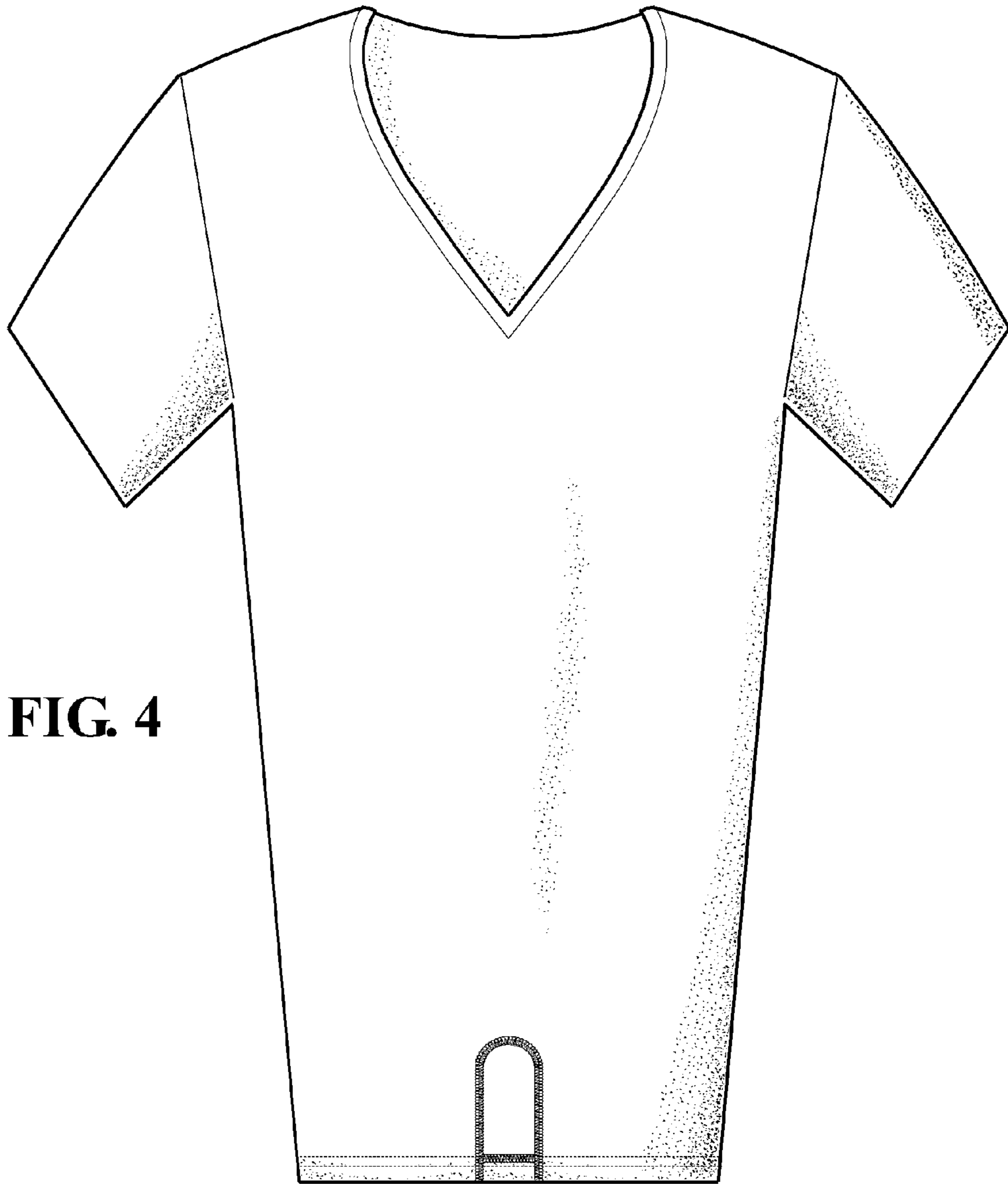
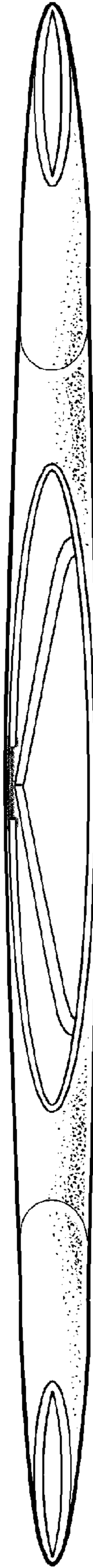

FIG. 4



FIG. 5

FIG. 6



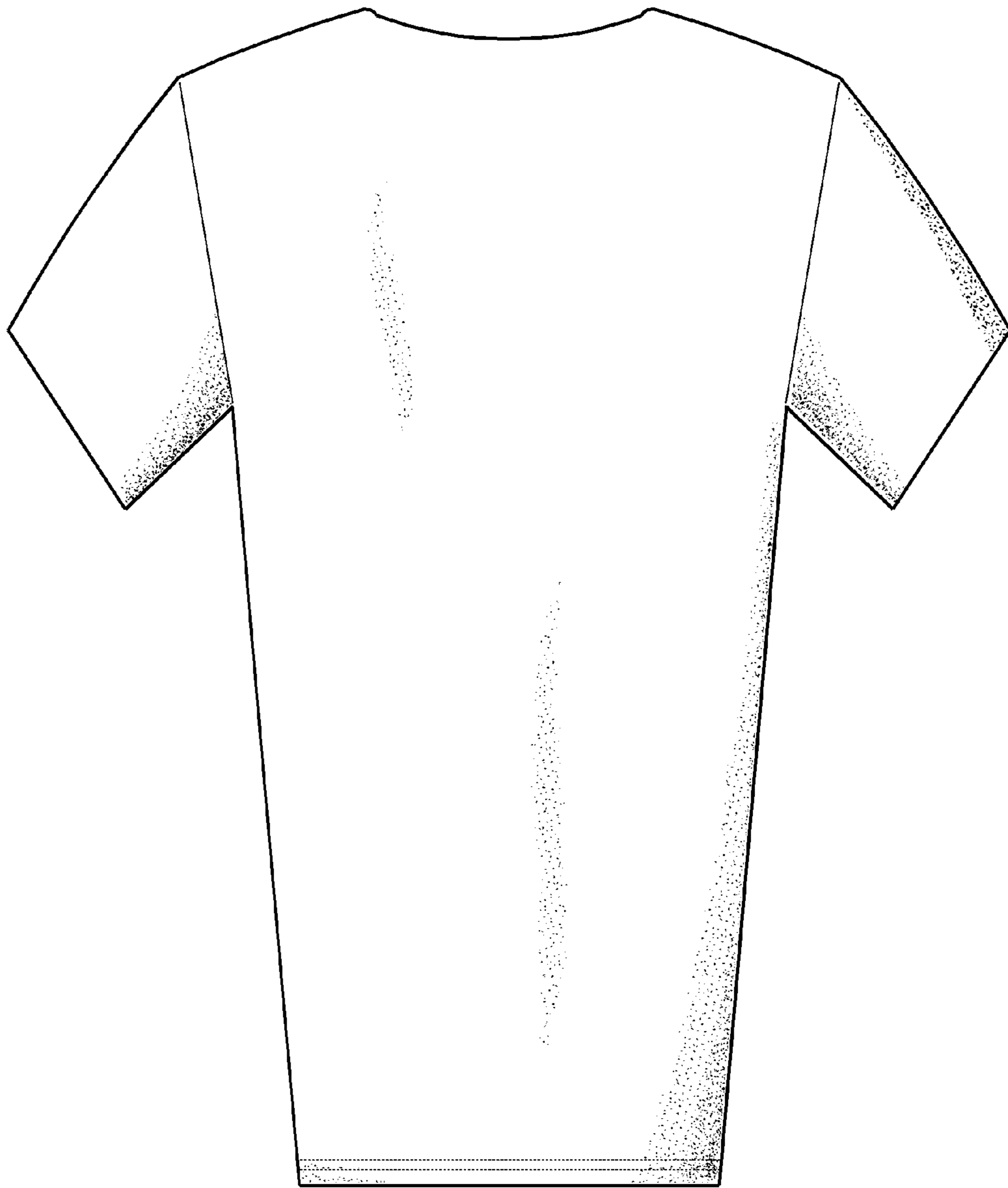

FIG. 7

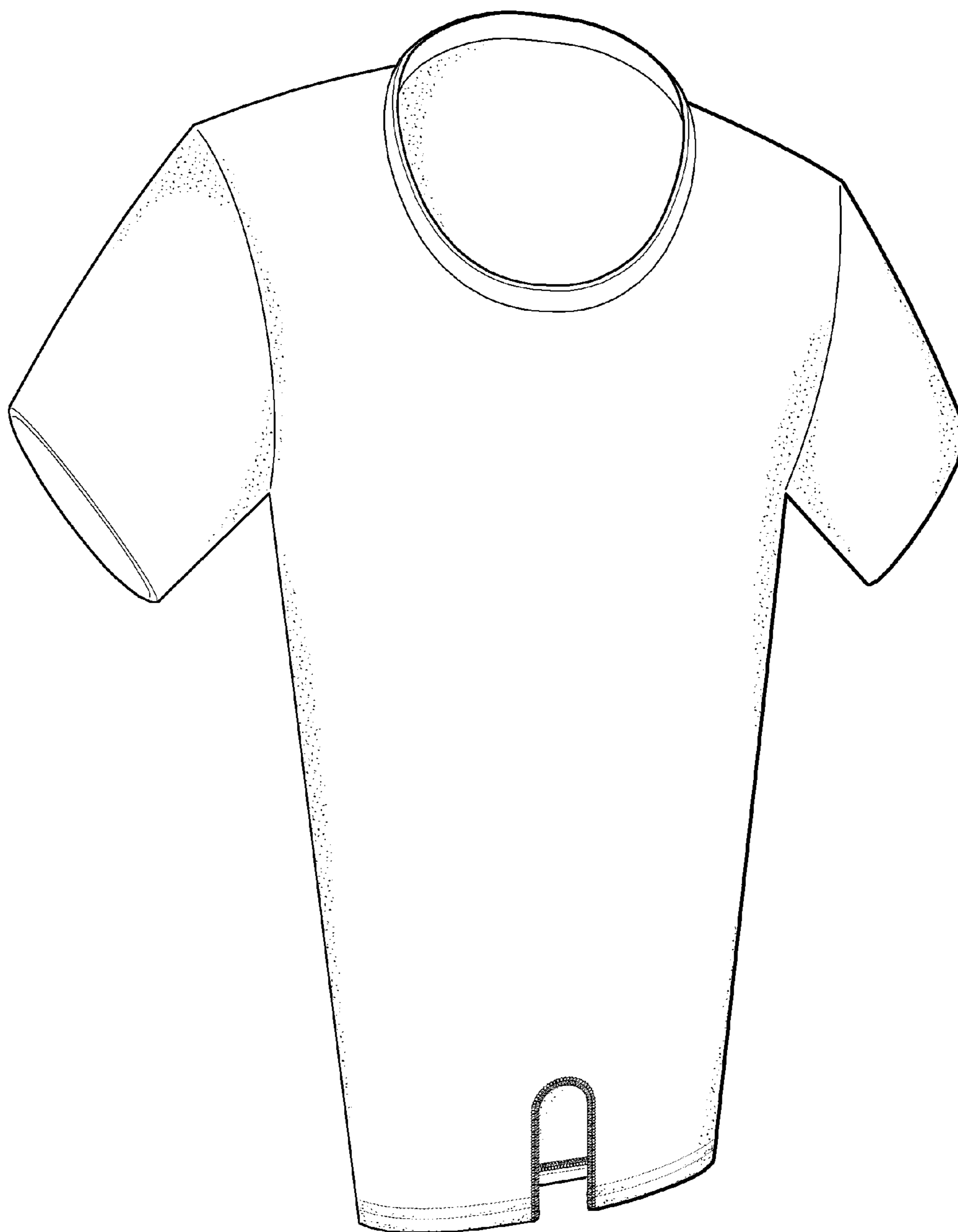

FIG. 8

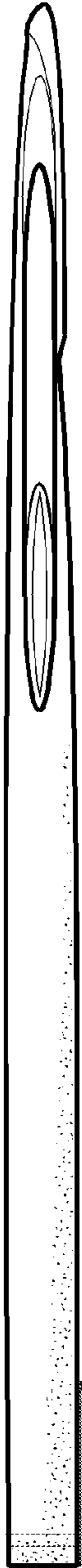

FIG. 9



FIG. 10

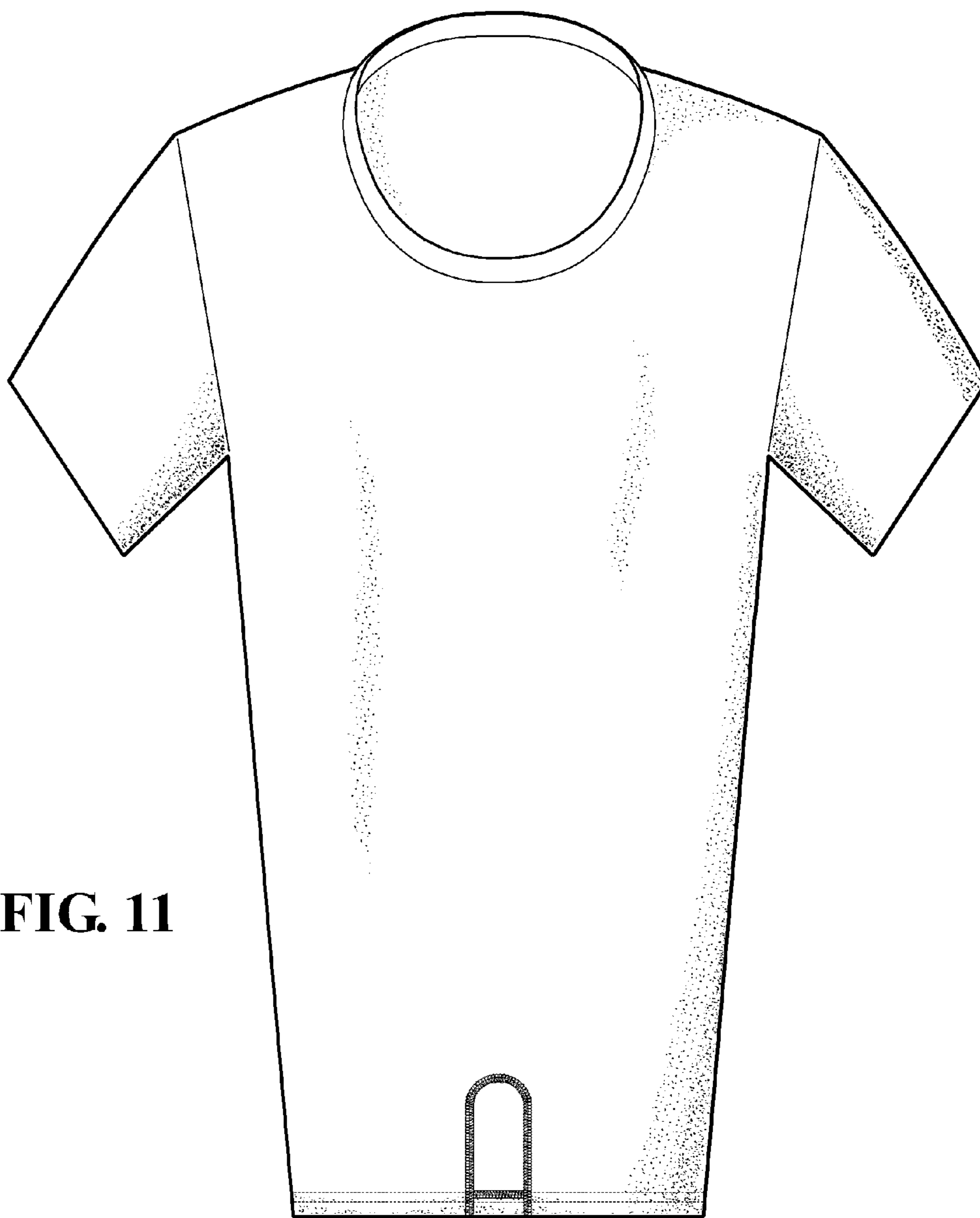

FIG. 11

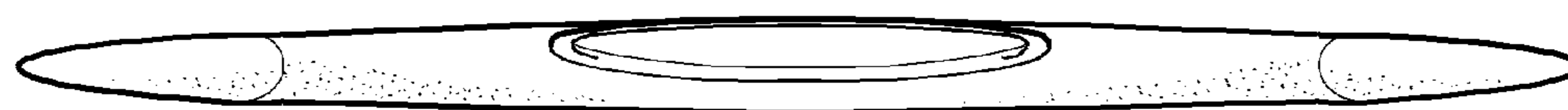

FIG. 12



FIG. 13

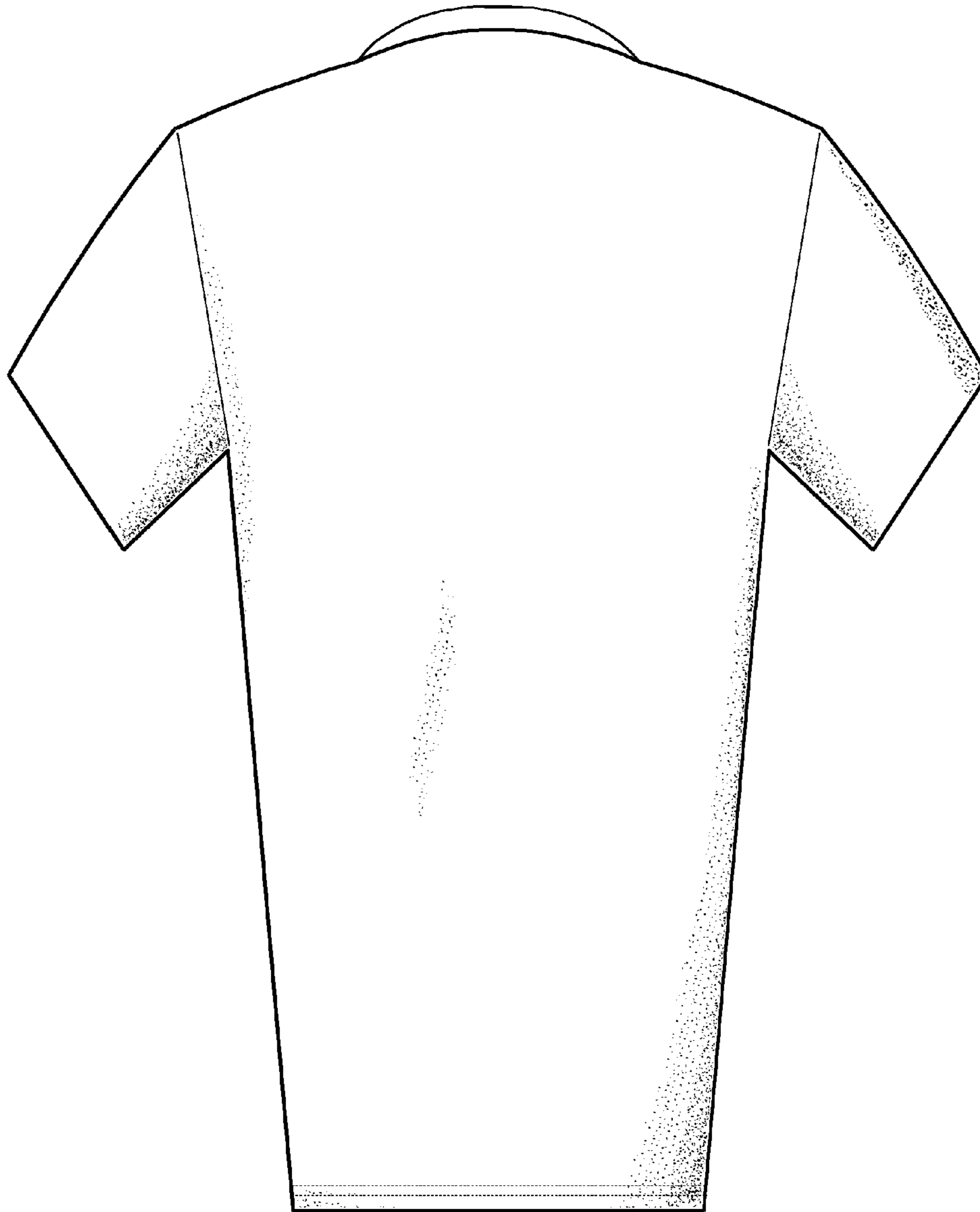

FIG. 14

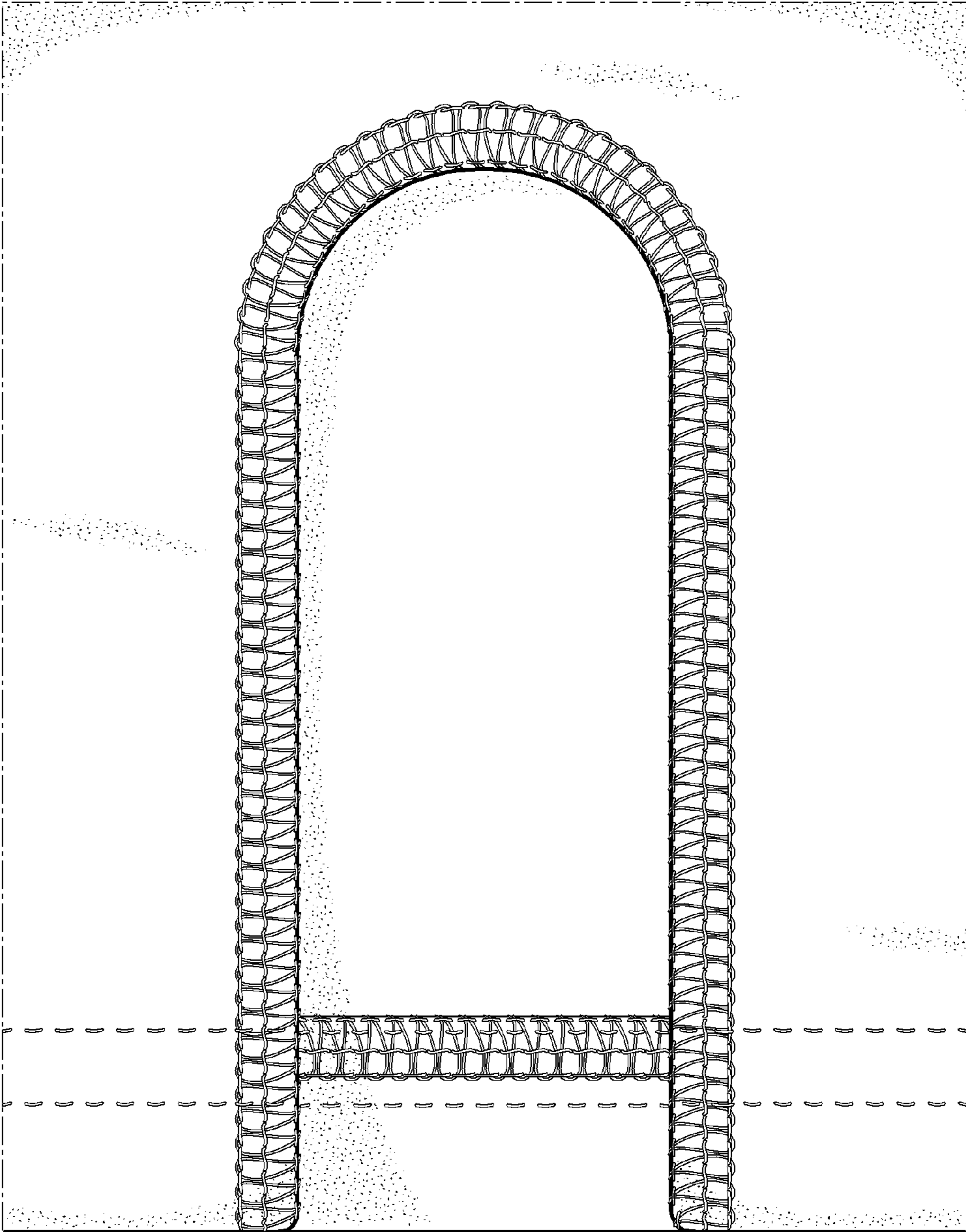

FIG. 15