

US00D661051S

(12) **United States Design Patent**
Brooks et al.

(10) **Patent No.:** **US D661,051 S**
(45) **Date of Patent:** **** Jun. 5, 2012**

(54) **SUPPORT TOP**
(75) Inventors: **Diana Ellene Brooks**, Folsom, CA (US);
Charles House Dirga, Roseville, CA (US)
(73) Assignee: **Visions In Motion Enterprises Inc.**,
Roseville, CA (US)
(**) Term: **14 Years**

2,918,920 A * 12/1959 Lutsky 450/2
3,010,456 A 11/1961 Young et al.
D275,907 S * 10/1984 Locascio D2/709
4,538,614 A * 9/1985 Henderson 450/70
4,583,544 A 4/1986 Flanagan et al.
D300,382 S 3/1989 Keithan
4,816,005 A 3/1989 Braaten
4,957,466 A 9/1990 Hopps
5,011,452 A 4/1991 Kelly
D321,083 S 10/1991 Thygesen
D356,883 S * 4/1995 Ganahl D2/830

(Continued)

(21) Appl. No.: **29/406,223**

(22) Filed: **Nov. 10, 2011**

(51) **LOC (9) Cl.** **02-01**
(52) **U.S. Cl.** **D2/706; D2/700**
(58) **Field of Classification Search** D2/700,
D2/701, 702, 703, 704, 705, 706, 707, 708,
D2/709, 710, 731, 736, 737, 739; 2/67, 109,
2/110, 113; 450/1, 2, 3, 38, 39, 56, 58, 81,
450/88

See application file for complete search history.

(56) **References Cited**

U.S. PATENT DOCUMENTS

505,003 A * 9/1893 Rew 450/52
1,189,589 A 7/1916 Lawrence
1,272,427 A 7/1918 Haderlein
D56,592 S 11/1920 Frieland
D60,156 S 1/1922 Motta
1,824,613 A 9/1931 Middleton
1,948,076 A * 2/1934 Notes 450/36
D113,095 S * 1/1939 Solomon D2/735
D115,762 S * 7/1939 Green et al. D2/708
2,284,382 A 5/1942 Elberfeld
D139,365 S * 11/1944 Amyot D2/708
2,436,430 A 2/1948 Hart
2,488,105 A 11/1949 Weil
2,882,905 A 4/1959 Barg

OTHER PUBLICATIONS

Co-pending U.S. Appl. No. 29/381,518, filed Dec. 20, 2010.

Primary Examiner — Karen E Eldridge Powers
(74) *Attorney, Agent, or Firm* — Law Office of Peter G. Korytnyk, PLLC

(57) **CLAIM**

The ornamental design for a support top, as shown and described.

DESCRIPTION

FIG. 1 is a front perspective view of a support top according to the present invention;

FIG. 2 is a front elevation view of a support top;

FIG. 3 is a rear elevation view of a support top;

FIG. 4 is a left-side elevation view of a support top; and,

FIG. 5 is a top plan view of a support top.

The broken lines shown on the support top are stitch lines and form a part of the claimed design.

The partial human figure shown in broken lines in FIG. 1 represents environmental structure intended to help show how the claimed design appears when worn, and forms no part of the claimed design.

1 Claim, 4 Drawing Sheets

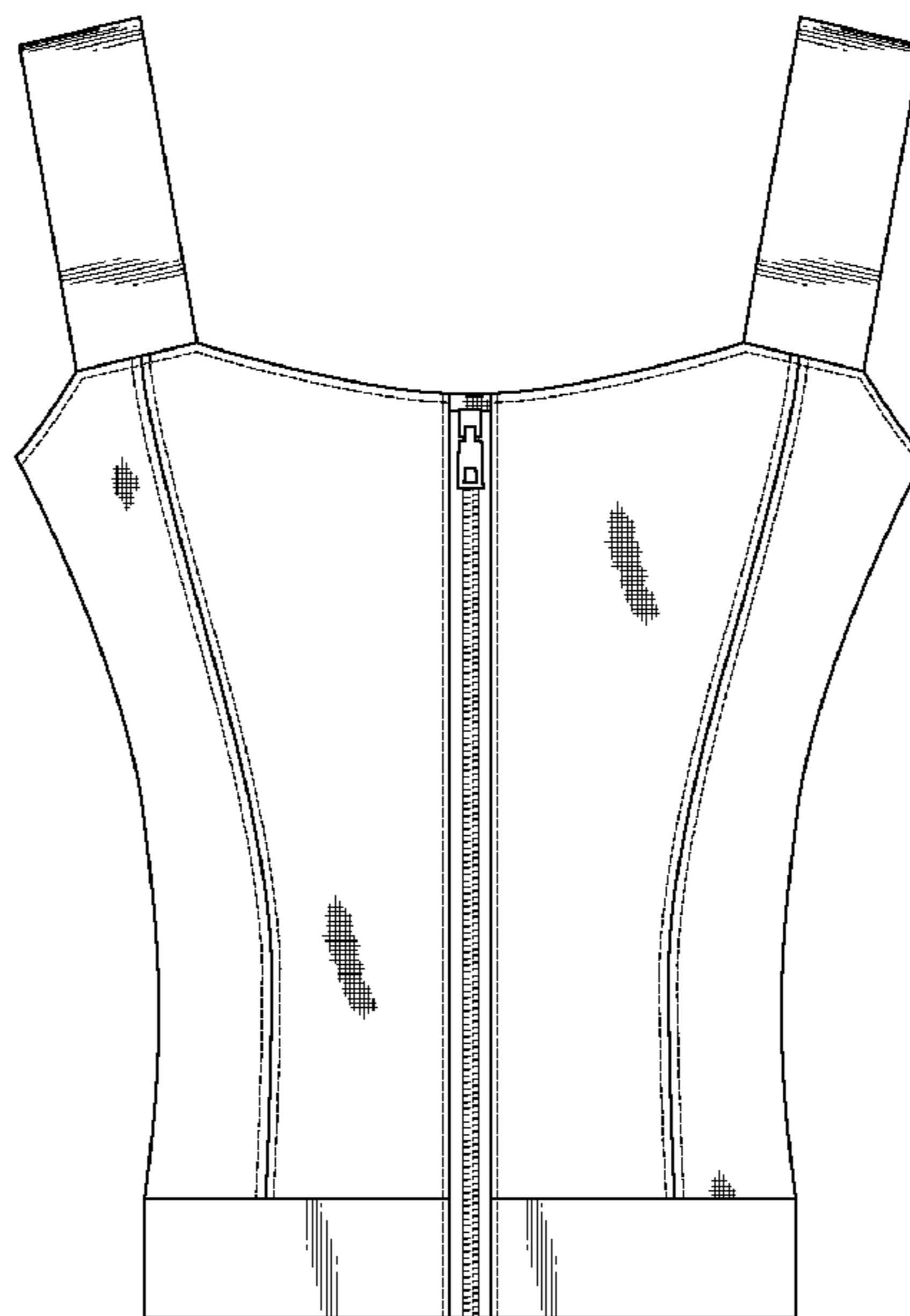

US D661,051 S

Page 2

U.S. PATENT DOCUMENTS

D382,687 S *	8/1997	Schaffner	D2/703	D503,509 S *	4/2005	Bell et al.	D2/701
D403,486 S	1/1999	Chetwynd		7,090,558 B2 *	8/2006	Ott	450/89
5,871,388 A	2/1999	Lambert		D550,368 S	9/2007	Hankins	
5,946,726 A *	9/1999	Green	2/109	7,415,734 B2	8/2008	Donnelly	
5,954,681 A	9/1999	Brooks		D580,627 S	11/2008	Richards et al.	
6,165,045 A *	12/2000	Miller et al.	450/1	7,549,971 B2 *	6/2009	Bell et al.	602/75
D438,691 S *	3/2001	Zagame	D2/706	7,758,401 B2	7/2010	Kelley et al.	
D475,506 S	6/2003	Hoffman et al.		2001/0053655 A1	12/2001	Keith et al.	
D475,835 S	6/2003	Hoffman et al.		2004/0198177 A1	10/2004	Jankowski	
6,688,942 B2	2/2004	Holliday		2011/0067162 A1 *	3/2011	Solis	2/67

* cited by examiner

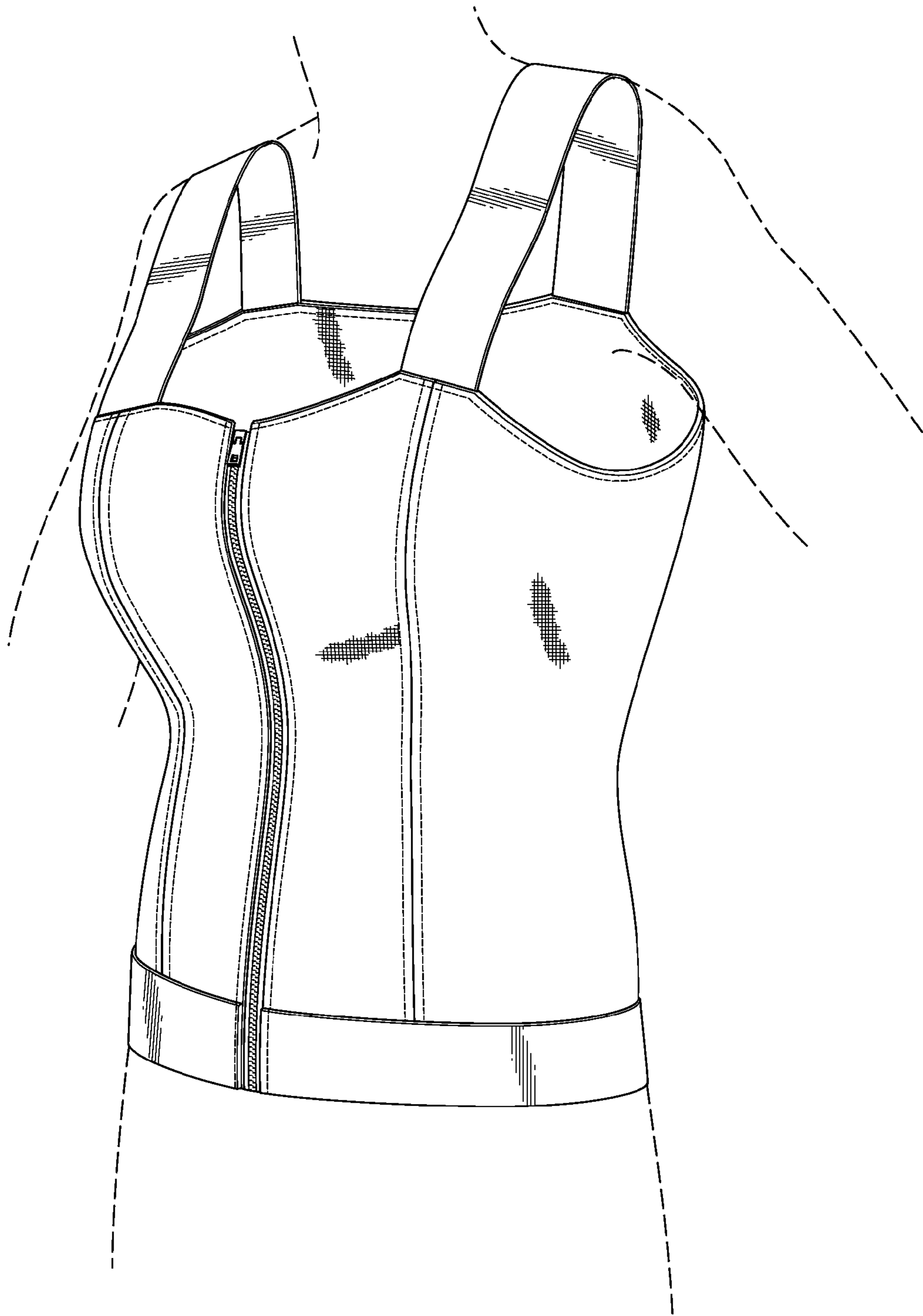

Fig. 1

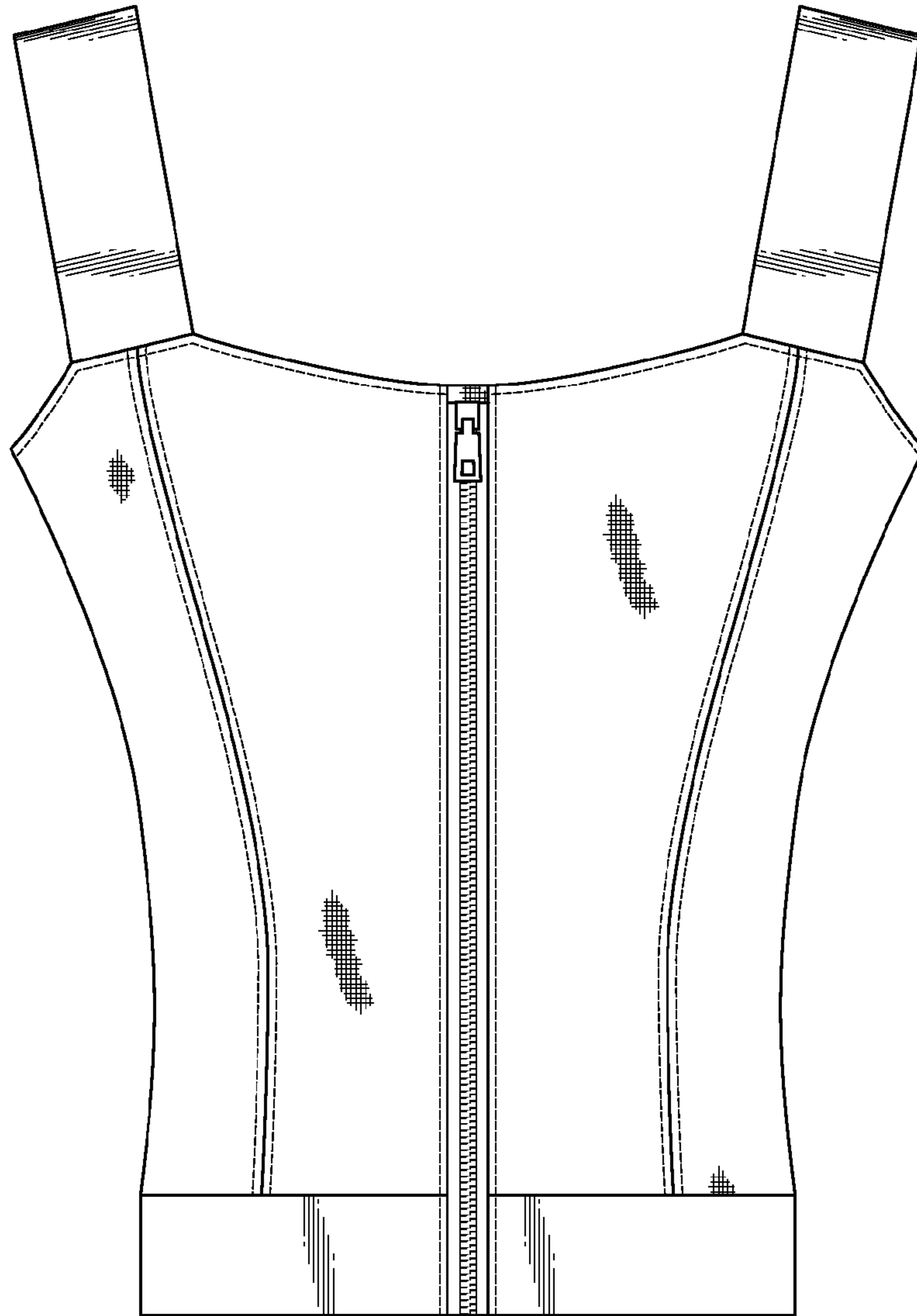

Fig. 2

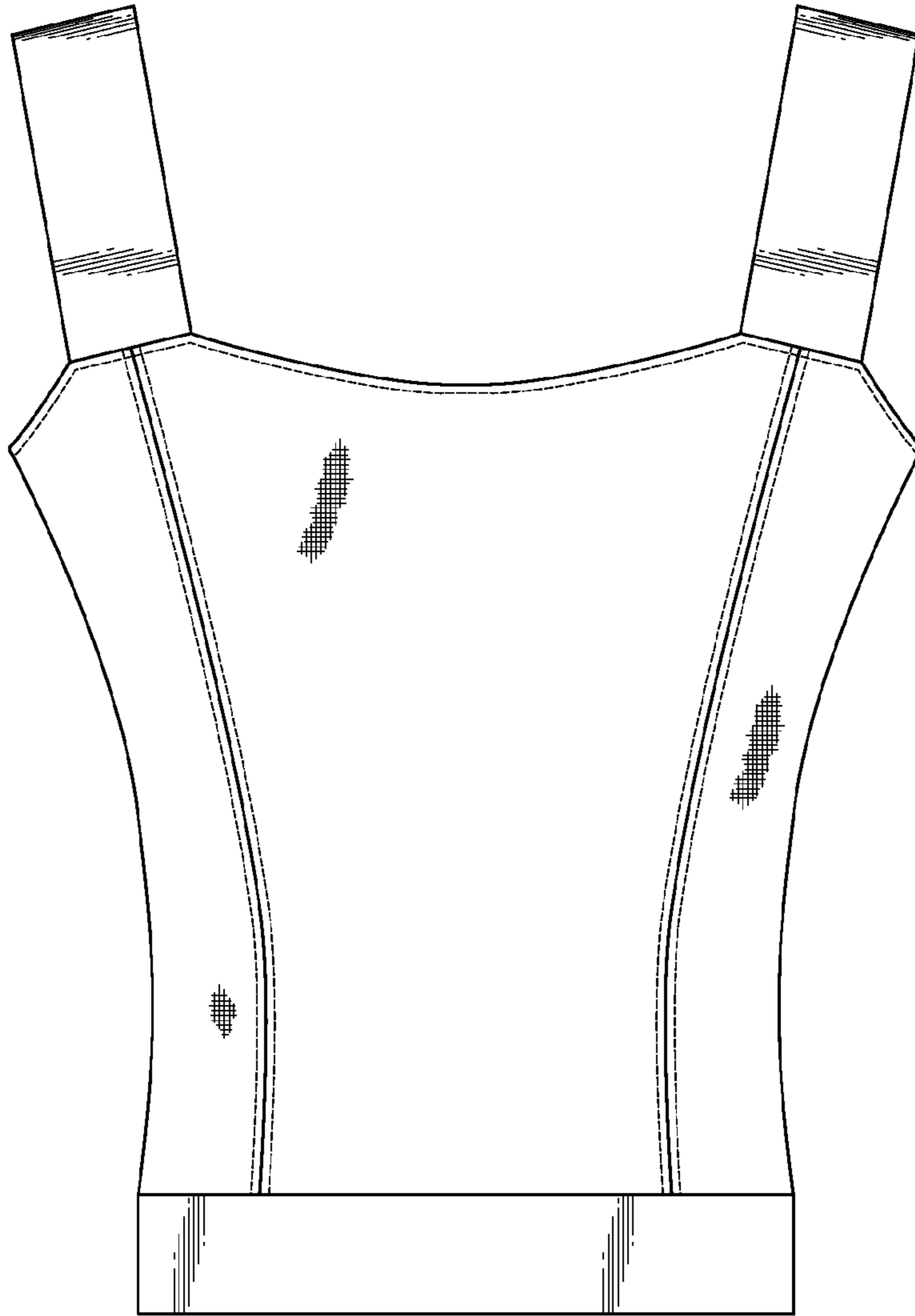

Fig. 3

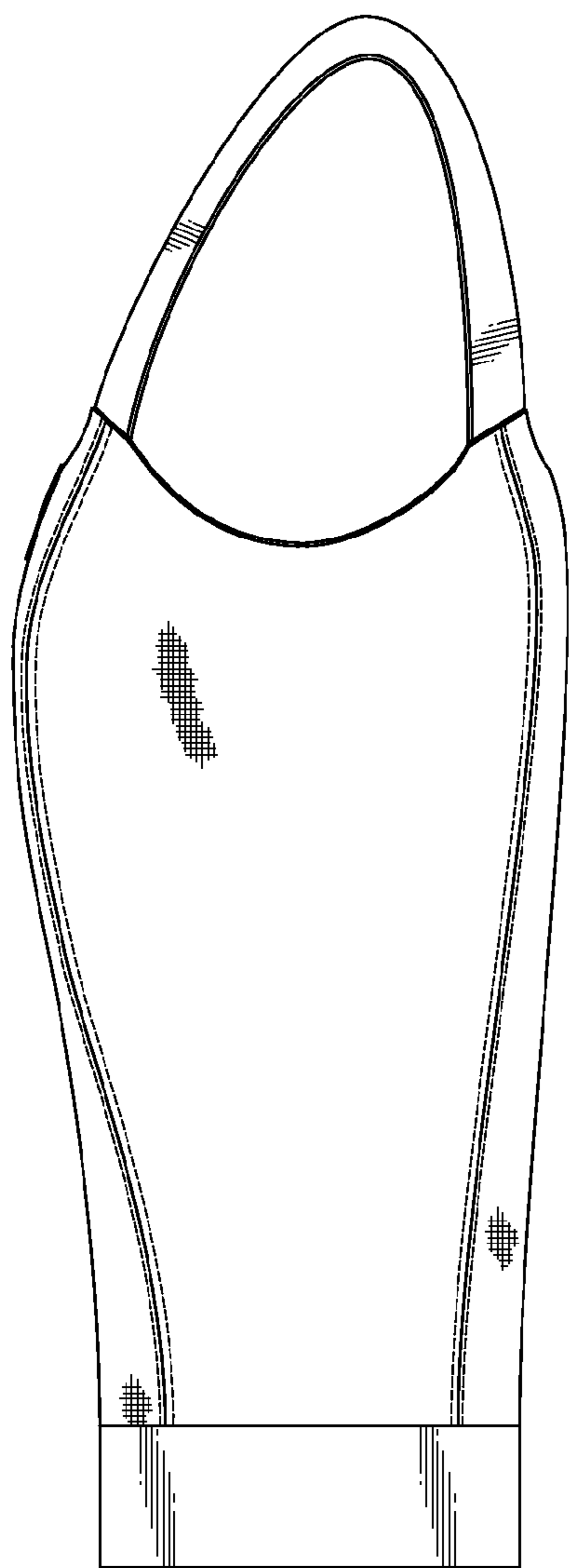

Fig. 4

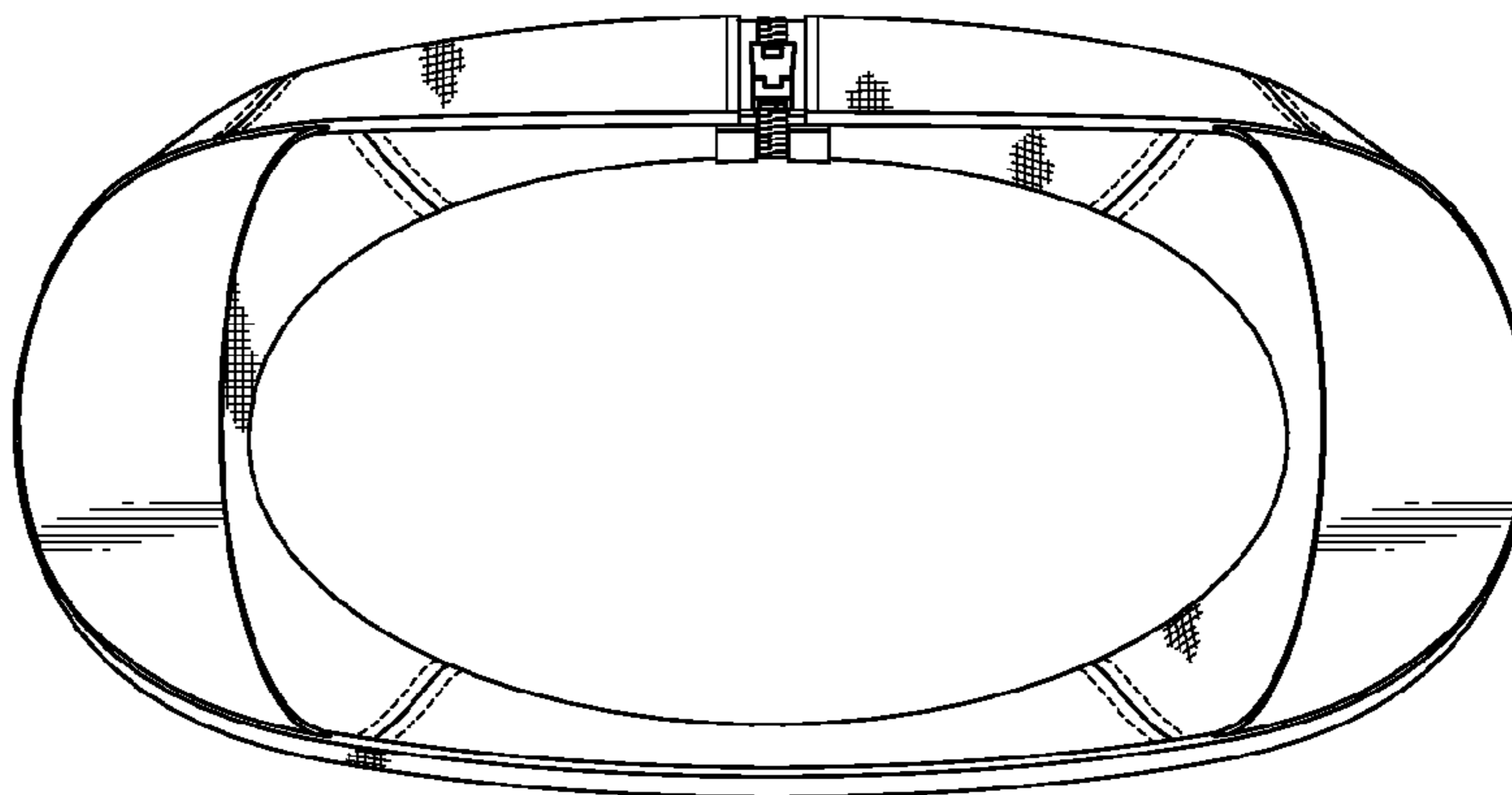

Fig. 5