

US00D661001S

(12) **United States Design Patent**
Welch

(10) **Patent No.:** **US D661,001 S**

(45) **Date of Patent:** **** *May 29, 2012**

(54) **LAMP**

(76) Inventor: **James D. Welch**, Omaha, NE (US)

(*) Notice: This patent is subject to a terminal disclaimer.

(**) Term: **14 Years**

(21) Appl. No.: **29/373,041**

(22) Filed: **Feb. 23, 2011**

(51) **LOC (9) Cl.** **26-05**

(52) **U.S. Cl.** **D26/26**

(58) **Field of Classification Search** D26/26,
D26/27, 57, 72, 73, 94, 98, 113, 118, 125;
D23/366, 367, 368; 362/640, 641, 642, 643,
362/644, 650, 651, 652, 653, 654, 657, 658,
362/659, 101, 121; 40/441, 480; D99/25,
D99/27; D11/121, 96, 108, 103
See application file for complete search history.

(56) **References Cited**

U.S. PATENT DOCUMENTS

D259,514 S	6/1981	Welch	D26/26
D278,320 S *	4/1985	Primoff	D11/96
D317,363 S	6/1991	Welch	D26/26
D319,604 S *	9/1991	Peterson	D11/79

D375,808 S *	11/1996	Fang	D26/26
D411,634 S *	6/1999	Connelly	D26/24
D426,657 S *	6/2000	Joss	D26/26
D426,904 S *	6/2000	Simon	D26/26
D429,829 S *	8/2000	Doran	D26/26
D468,034 S *	12/2002	Yu	D26/26
D492,800 S *	7/2004	Yuen	D26/26
D526,422 S *	8/2006	Yuen	D26/26
D554,246 S *	10/2007	Seelig et al.	D23/366
D618,833 S *	6/2010	Wei	D26/26
7,832,918 B2 *	11/2010	Chien	362/641
D645,175 S *	9/2011	Stolte et al.	D26/26
2011/0090470 A1 *	4/2011	Chien	353/87

* cited by examiner

Primary Examiner — Angela J Lee

(74) *Attorney, Agent, or Firm* — James D. Welch

(57) **CLAIM**

The ornamental design for a lamp, as shown and described.

DESCRIPTION

FIG. 1 is a front elevational view of the lamp, showing my new design;

FIG. 2 is a left side view of the invention wherein the right side is a mirror image thereof;

FIG. 3 is a top plan view thereof;

FIG. 4 is a bottom plan view thereof; and,

FIG. 5 is a rear elevational view thereof.

1 Claim, 1 Drawing Sheet

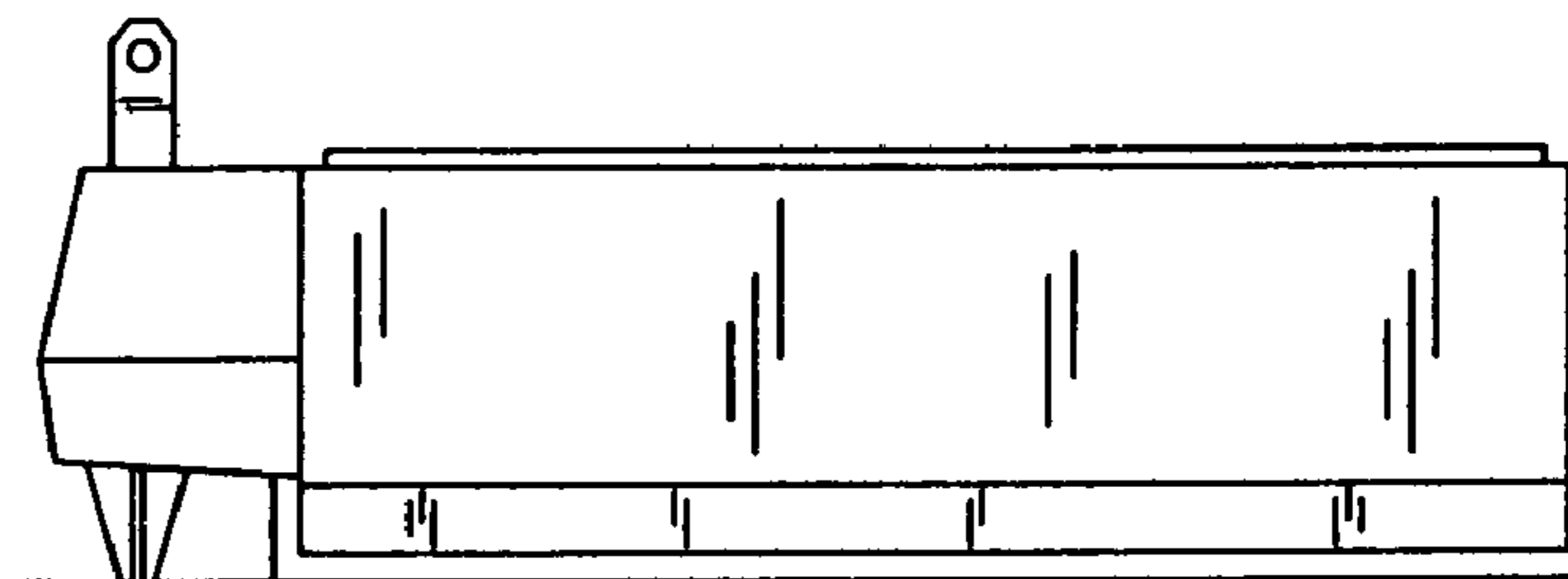
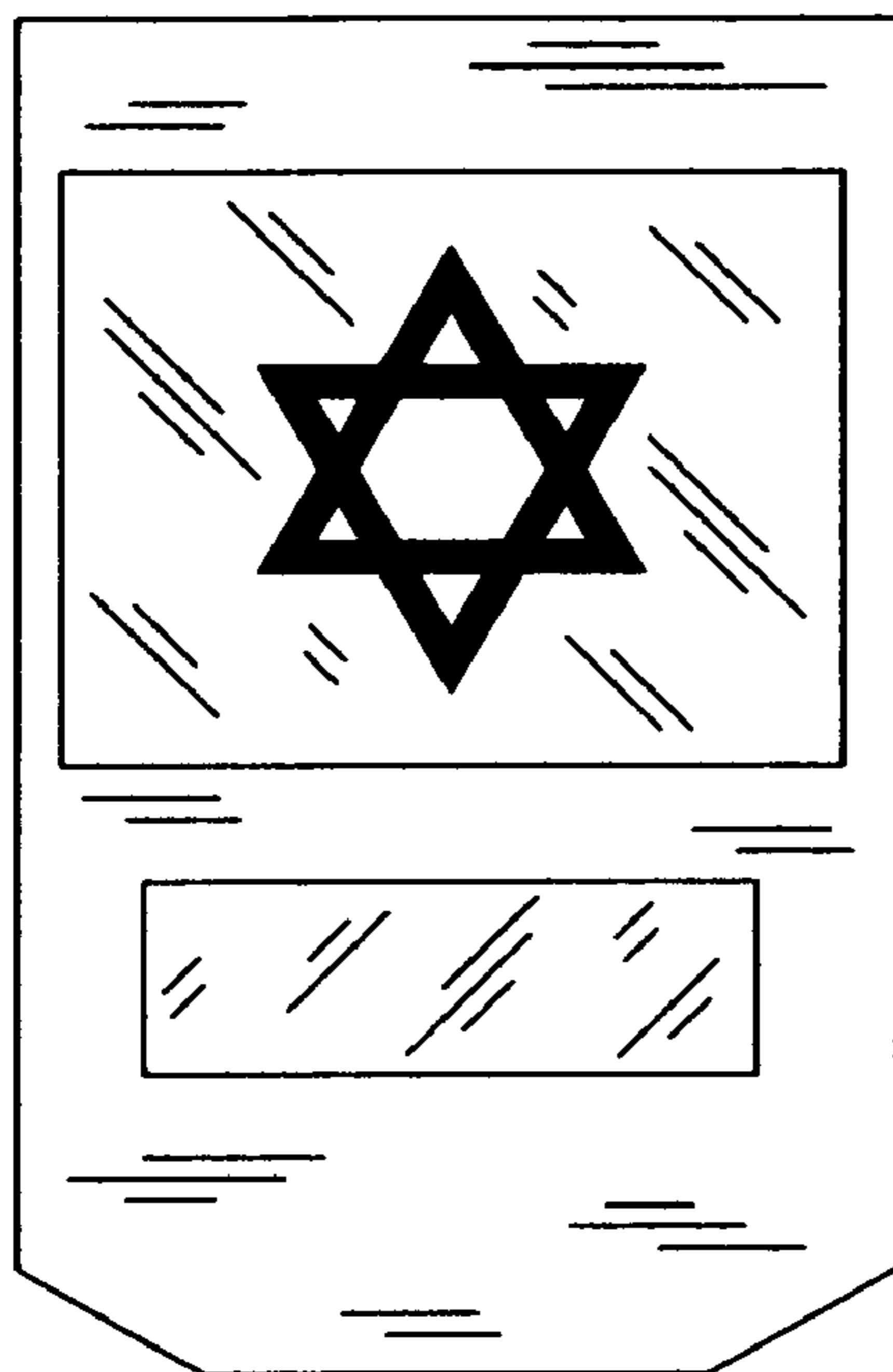

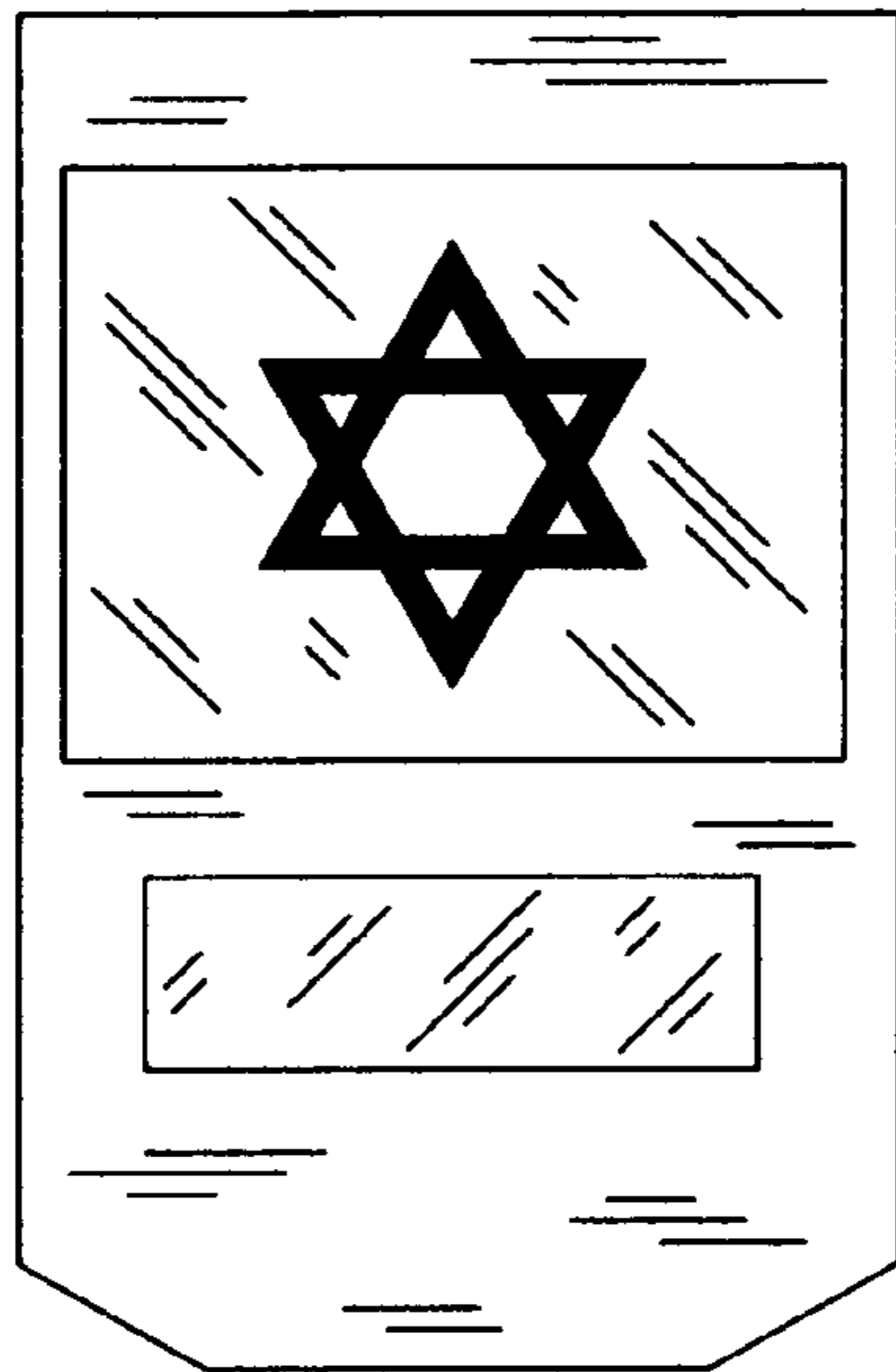

FIG. 1



FIG. 2

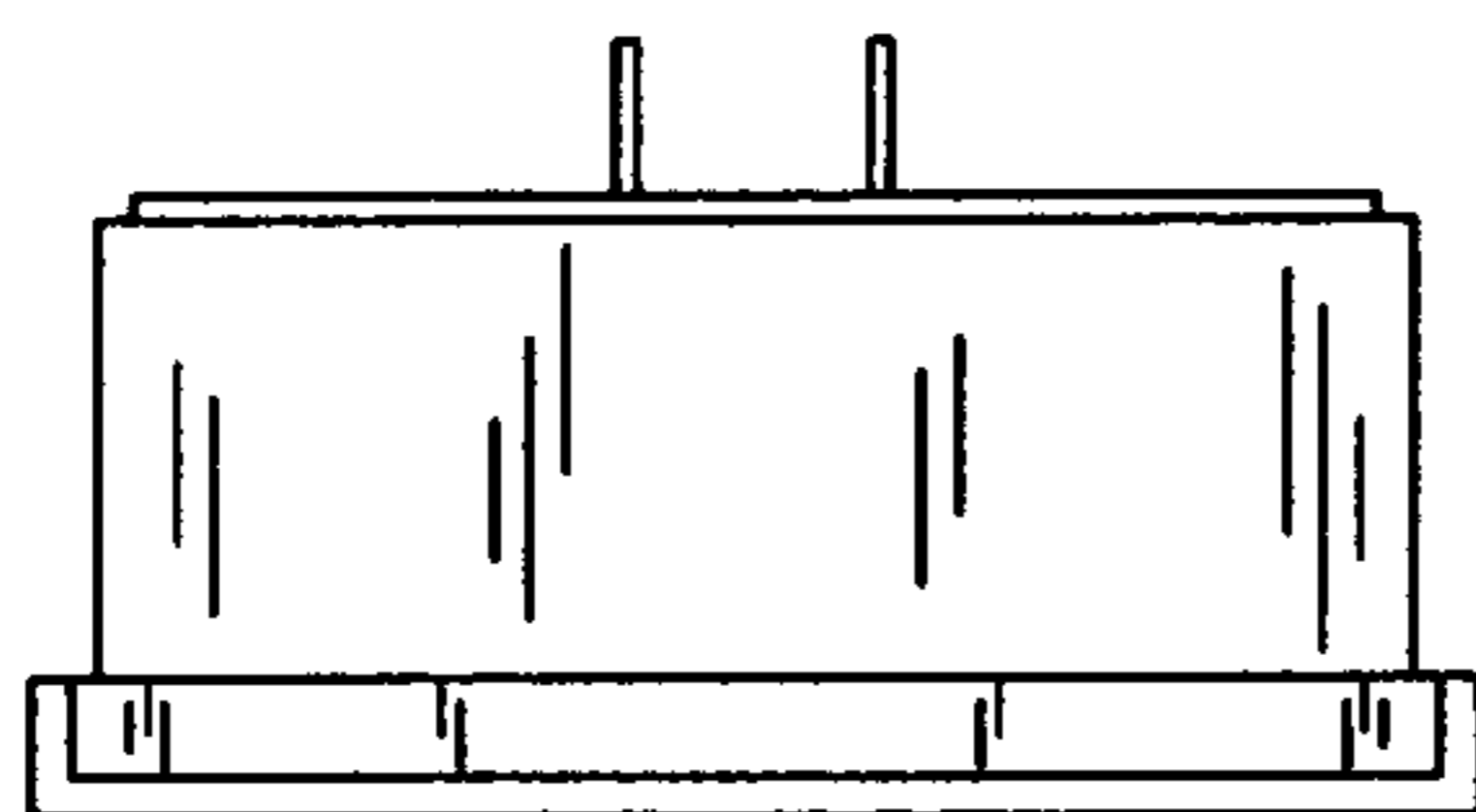

FIG. 3

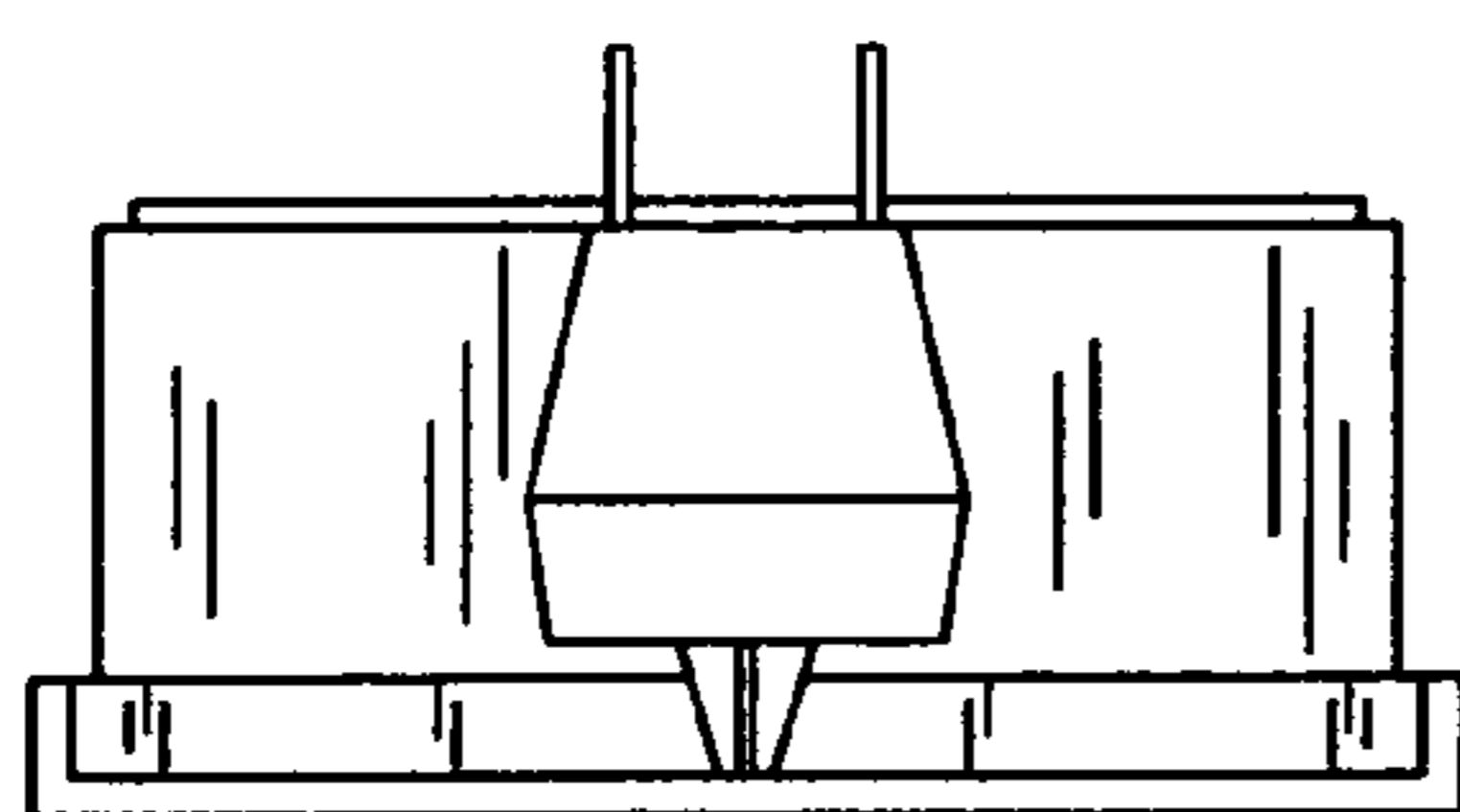

FIG. 4

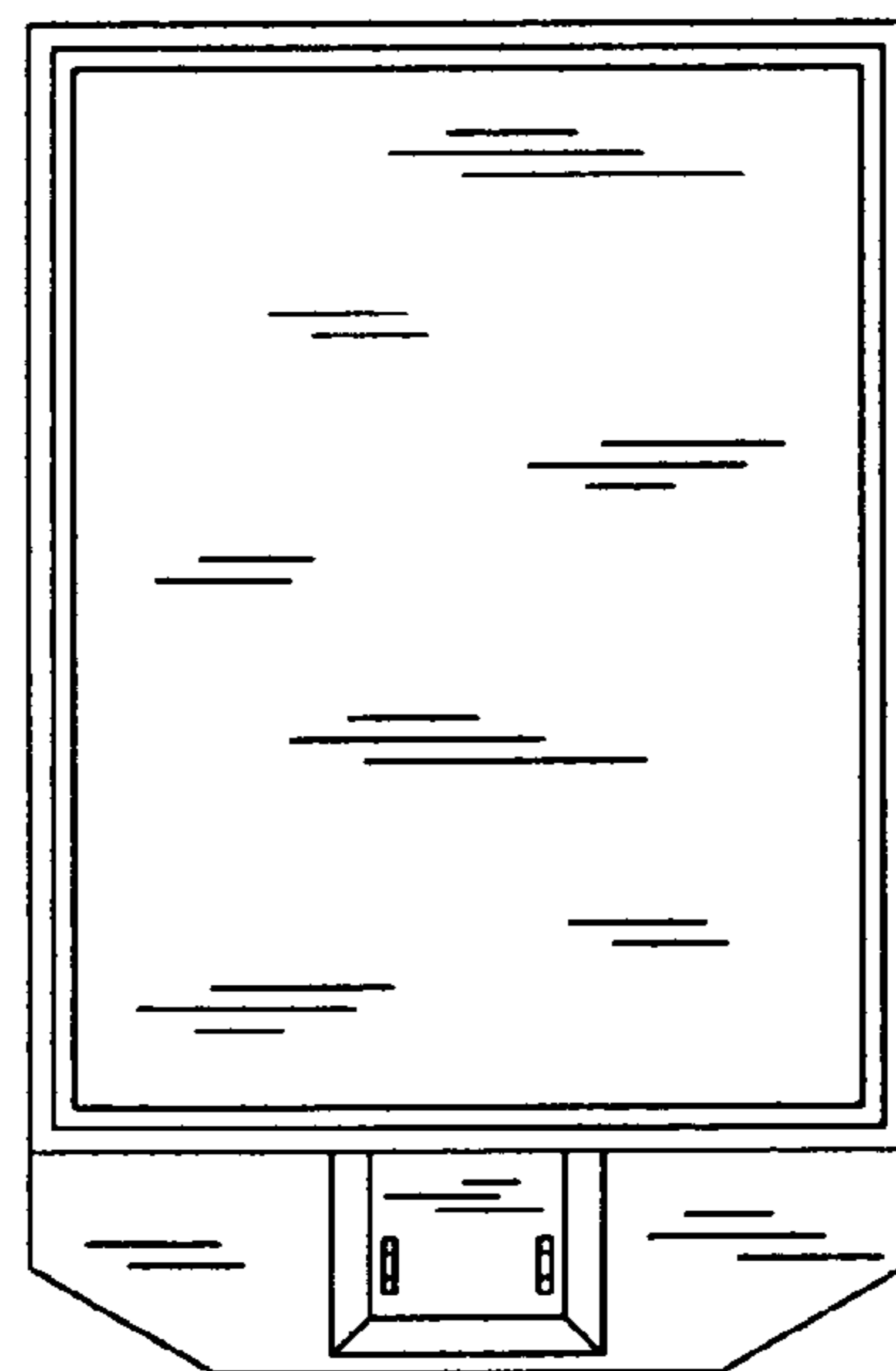

FIG. 5