

US00D661000S

(12) **United States Design Patent**
Welch

(10) **Patent No.:** **US D661,000 S**

(45) **Date of Patent:** **** May 29, 2012**

(54) **LAMP**

(76) Inventor: **James D. Welch**, Omaha, NE (US)

(**) Term: **14 Years**

(21) Appl. No.: **29/373,040**

(22) Filed: **Feb. 23, 2011**

(51) **LOC (9) Cl.** **26-05**

(52) **U.S. Cl.** **D26/26**

(58) **Field of Classification Search** D26/24,
D26/26, 27, 57, 72, 73, 94, 98, 113, 118,
D26/125; D23/366, 367, 368; 362/640,
362/641, 642, 643, 644, 650, 651, 652, 653,
362/654, 657, 658, 659, 101, 121; 40/441,
40/480; D99/25, 27; D11/121, 96, 108,
D11/103

See application file for complete search history.

(56) **References Cited**

U.S. PATENT DOCUMENTS

D259,514 S	6/1981	Welch	D26/26
D278,320 S	* 4/1985	Primoff	D11/96
D317,363 S	6/1991	Welch	D26/26
D319,604 S	* 9/1991	Peterson	D11/79

D375,808 S	*	11/1996	Fang	D26/26
D404,152 S	*	1/1999	Lynch et al.	D26/37
D426,657 S	*	6/2000	Joss	D26/26
D426,904 S	*	6/2000	Simon	D26/26
D429,829 S	*	8/2000	Doran	D26/26
D456,556 S	*	4/2002	Pahl et al.	D26/94
D485,380 S	*	1/2004	Goodenow	D26/4
D526,422 S	*	8/2006	Yuen	D26/26
D583,704 S	*	12/2008	Shivers	D11/121
D618,833 S	*	6/2010	Wei	D26/26
D645,175 S	*	9/2011	Stolte et al.	D26/26

* cited by examiner

Primary Examiner — Angela J Lee

(74) *Attorney, Agent, or Firm* — James D. Welch

(57) **CLAIM**

The ornamental design for a lamp, as shown and described.

DESCRIPTION

FIG. 1 is a front elevational view of the lamp, showing my new design;

FIG. 2 is a left side view of the invention wherein the right side is a mirror image thereof;

FIG. 3 is a top plan view thereof;

FIG. 4 is a bottom plan view thereof; and,

FIG. 5 is a rear elevational view thereof.

1 Claim, 1 Drawing Sheet

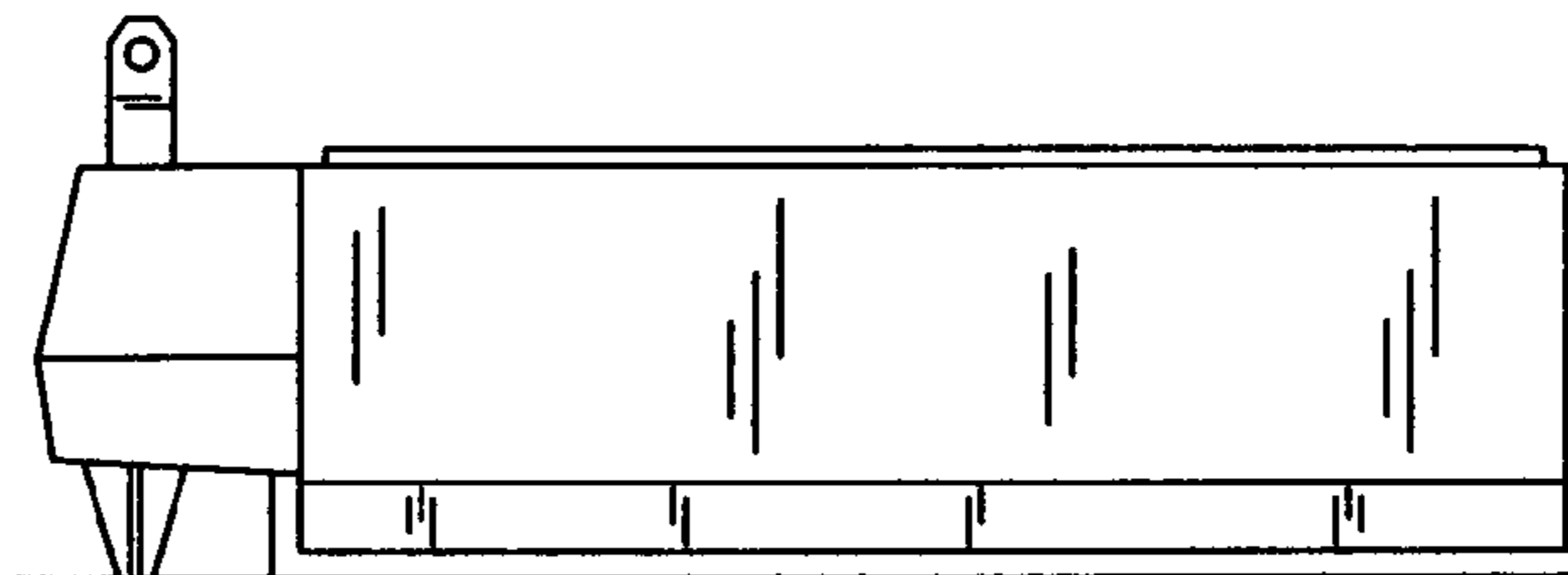
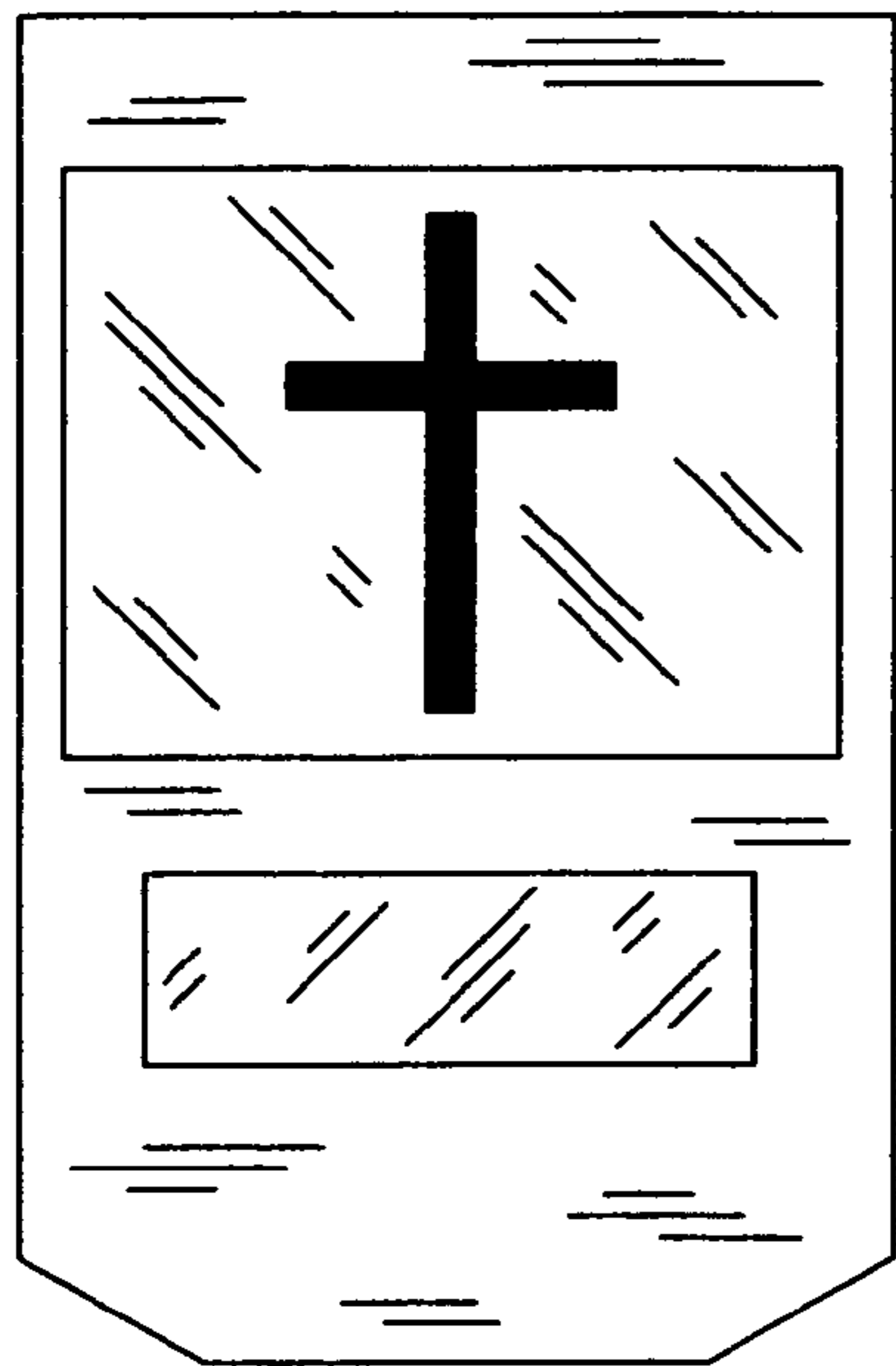

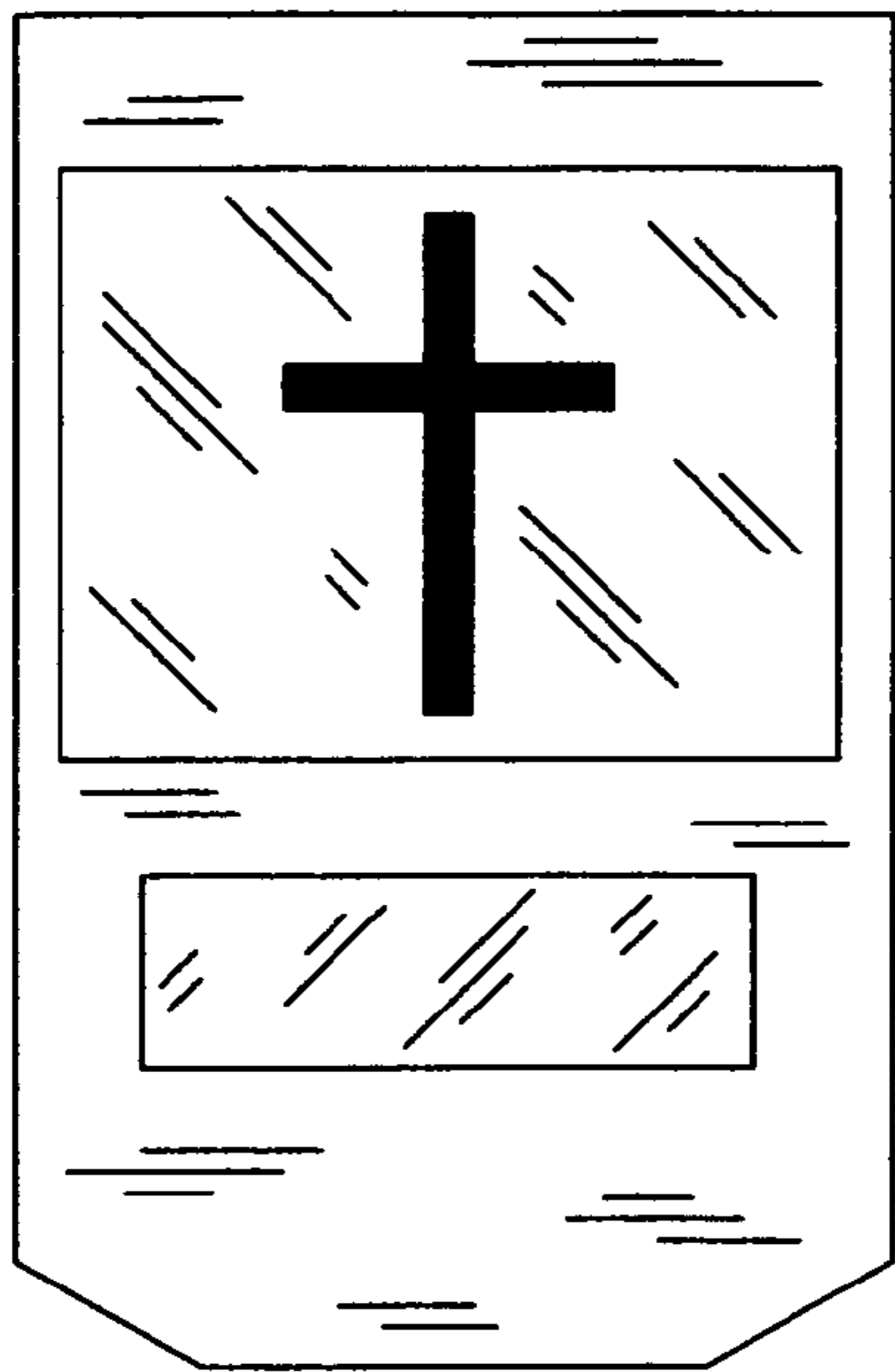

FIG. 1

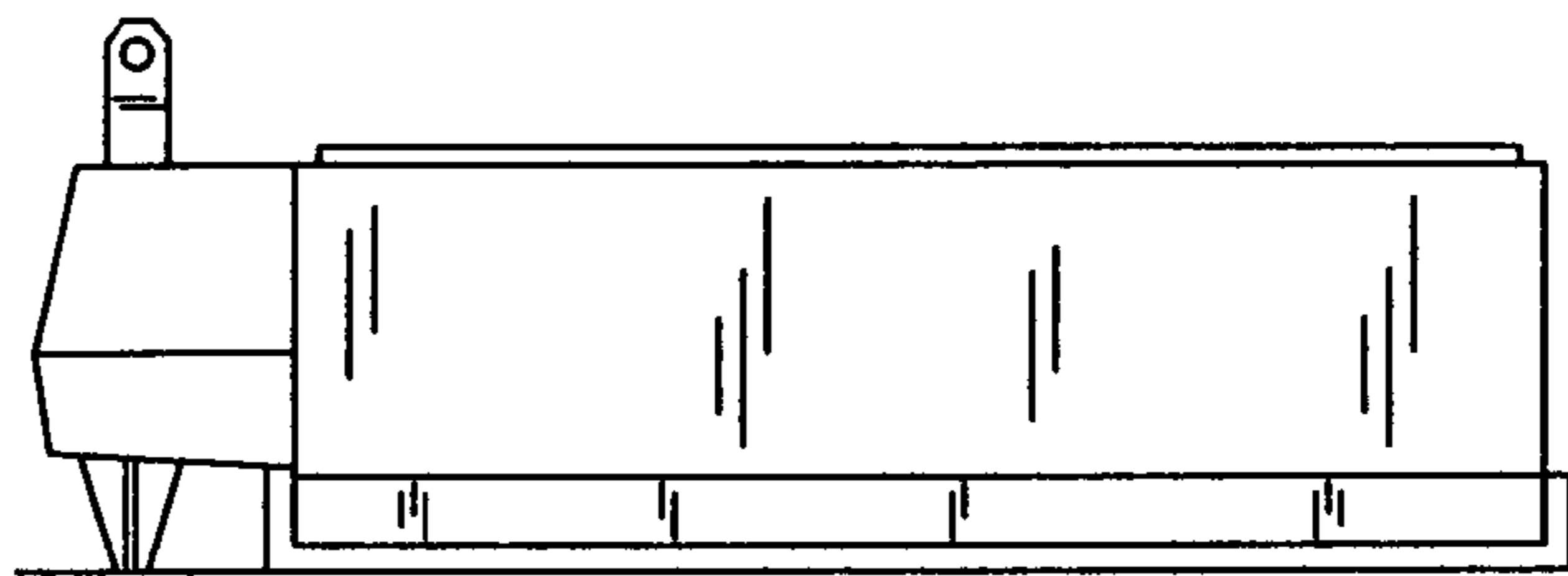

FIG. 2

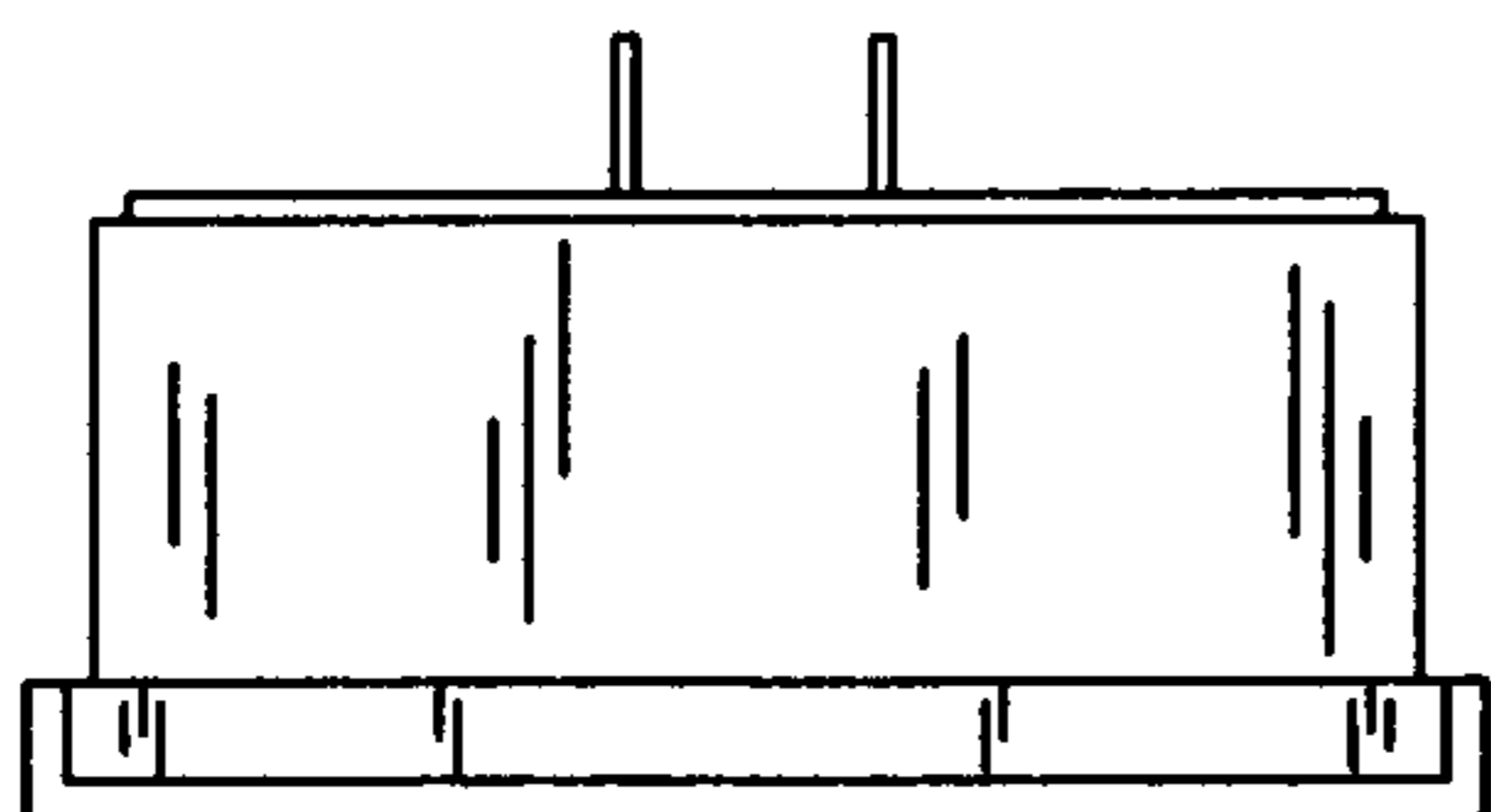

FIG. 3

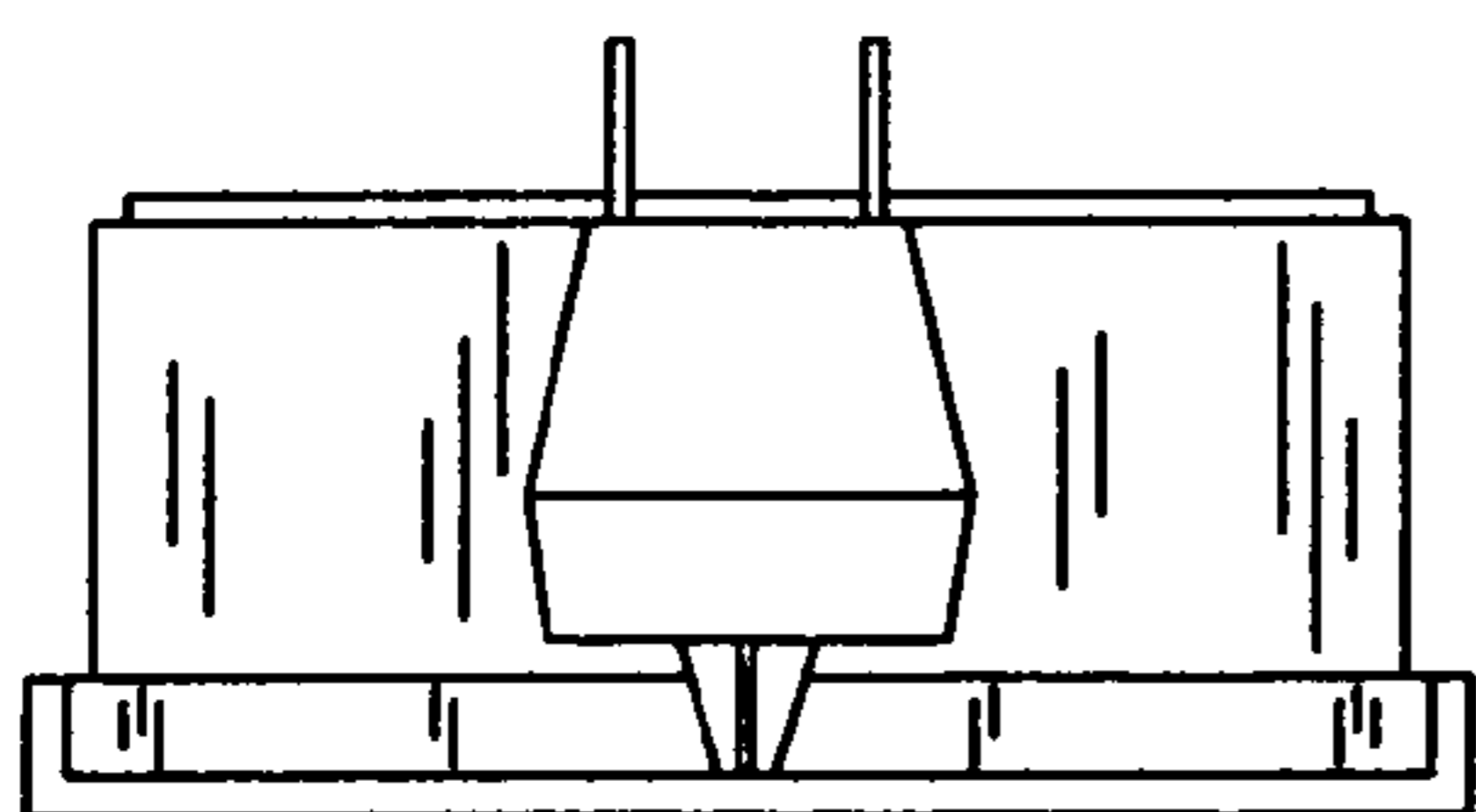

FIG. 4

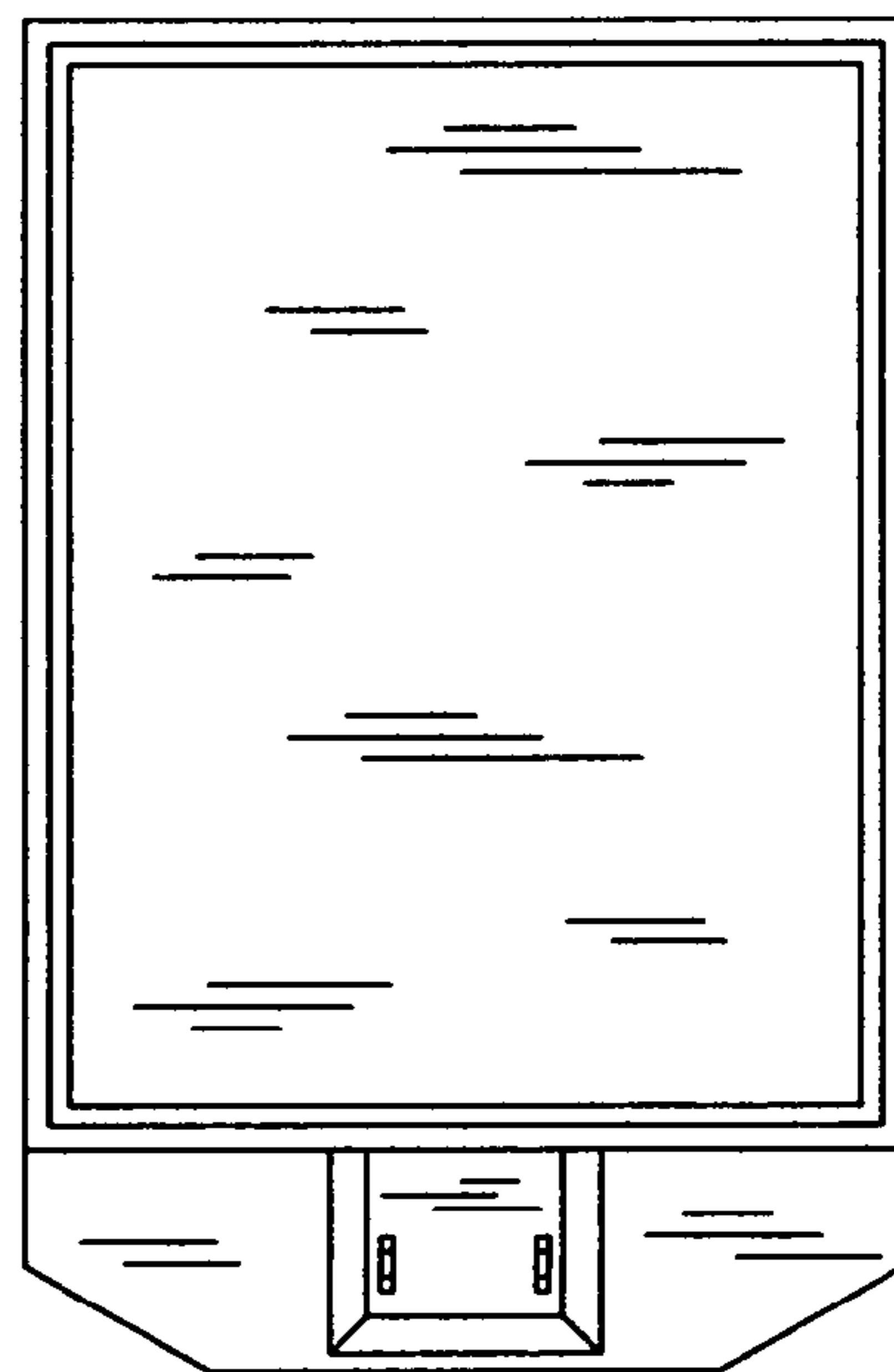

FIG. 5