

US00D660973S

(12) **United States Design Patent**
Baumwald

(10) **Patent No.:** **US D660,973 S**

(45) **Date of Patent:** **** May 29, 2012**

(54) **THERMAL PACK**

(75) **Inventor:** **Daniel Jared Baumwald**, Elkridge, MD
(US)

(73) **Assignee:** **TheraPearl, LLC**, Jessup, MD (US)

(**) **Term:** **14 Years**

(21) **Appl. No.:** **29/402,971**

(22) **Filed:** **Sep. 29, 2011**

(51) **LOC (9) Cl.** **24-04**

(52) **U.S. Cl.** **D24/208**

(58) **Field of Classification Search** D24/206–208,
D24/118; 602/2, 9, 61–66, 74; 128/112.1,
128/117.1; 606/27, 204; 607/96, 108, 109,
607/111, 112; D9/707, 600, 601, 607, 609;
126/204; D21/576, 604, 600, 611; D6/597,
D6/598, 601; D32/43; D1/107, 110, 111;
D30/160, 118

See application file for complete search history.

(56) **References Cited**

U.S. PATENT DOCUMENTS

4,316,287	A	*	2/1982	Rule	D6/598
D300,645	S	*	4/1989	Bowden	D21/604
D302,213	S	*	7/1989	Motazedi	D21/604
D327,330	S	*	6/1992	Noble	D24/208
D349,018	S	*	7/1994	Kaiser	D21/604

D363,670	S	*	10/1995	Sullivan	D9/707
D401,317	S	*	11/1998	Gillies	D21/604
D402,147	S	*	12/1998	Scarborough	D21/604
D410,749	S	*	6/1999	Podd	D24/208
5,978,962	A	*	11/1999	Hamowy	602/62
D431,269	S	*	9/2000	Soderstrom	D21/576
D442,278	S	*	5/2001	Rury	D24/118
D446,927	S	*	8/2001	Rothschild	D21/604

* cited by examiner

Primary Examiner — David Muller

(74) *Attorney, Agent, or Firm* — Matthew A. Pequignot;
Pequignot + Myers LLC

(57) **CLAIM**

The ornamental design for a thermal pack, as substantially shown and described.

DESCRIPTION

FIG. 1 is a perspective view of a thermal pack showing the new design.

FIG. 2 is a front elevation view thereof;

FIG. 3 is a right-side elevation view thereof;

FIG. 4 is a rear elevation view thereof;

FIG. 5 is a left-side elevation view thereof;

FIG. 6 is a top plan view thereof; and,

FIG. 7 is a bottom plan view thereof.

The bead fill-volume depicted in the drawings of the thermal pack is shown for example purposes only and is not intended to limit the scope of the invention with respect to any specific bead fill-volume amount.

1 Claim, 2 Drawing Sheets

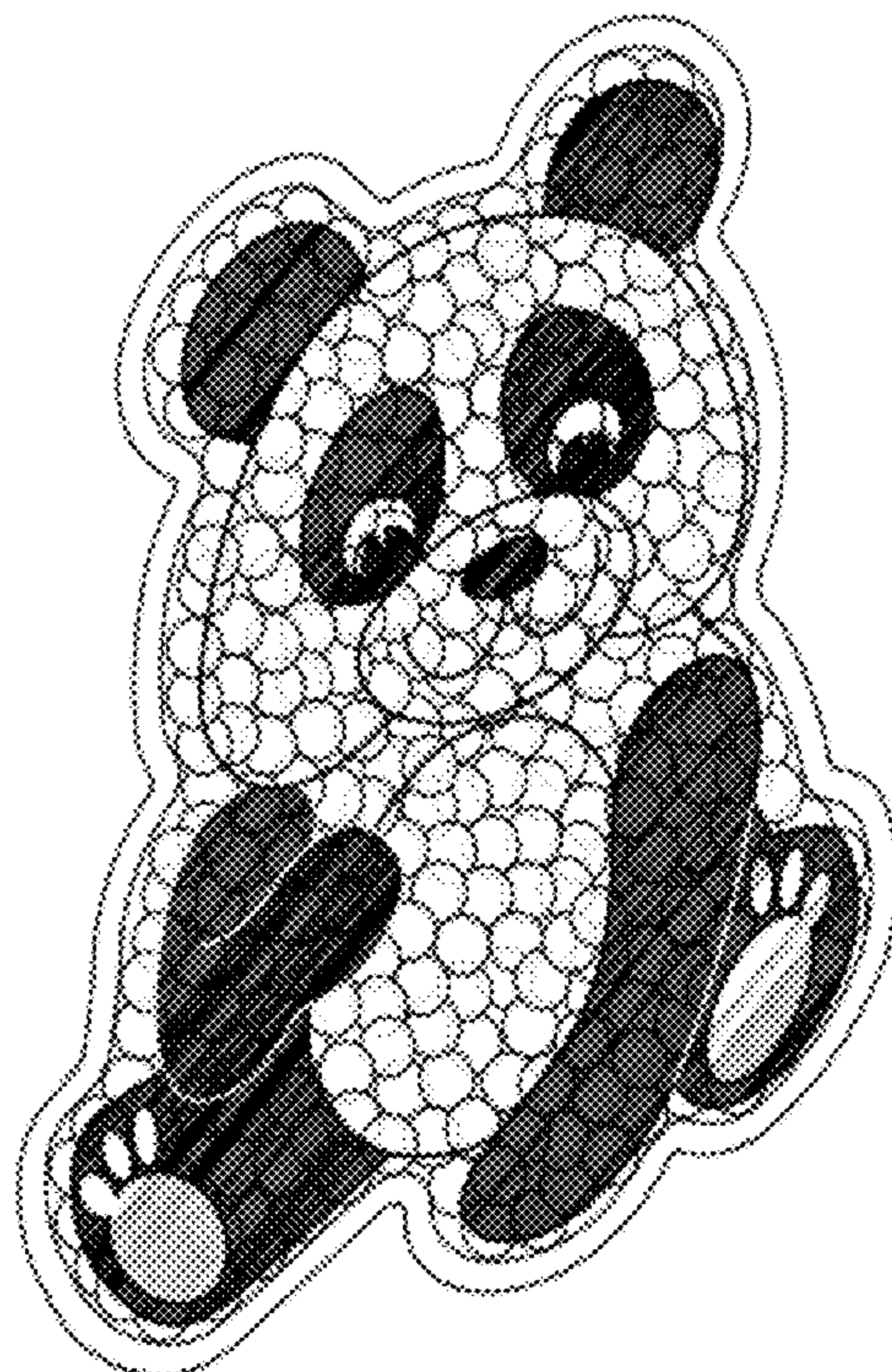

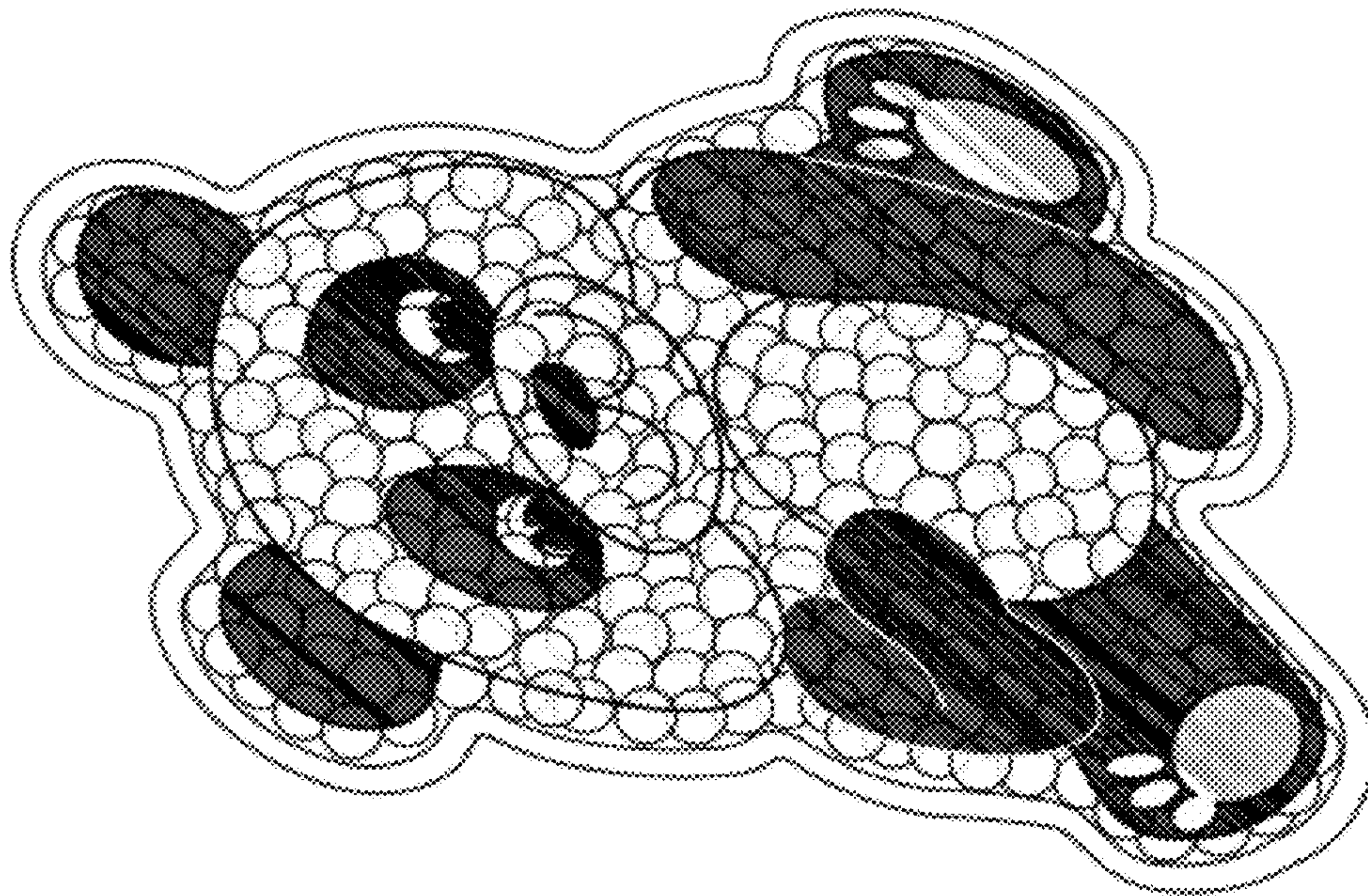

FIG. 1

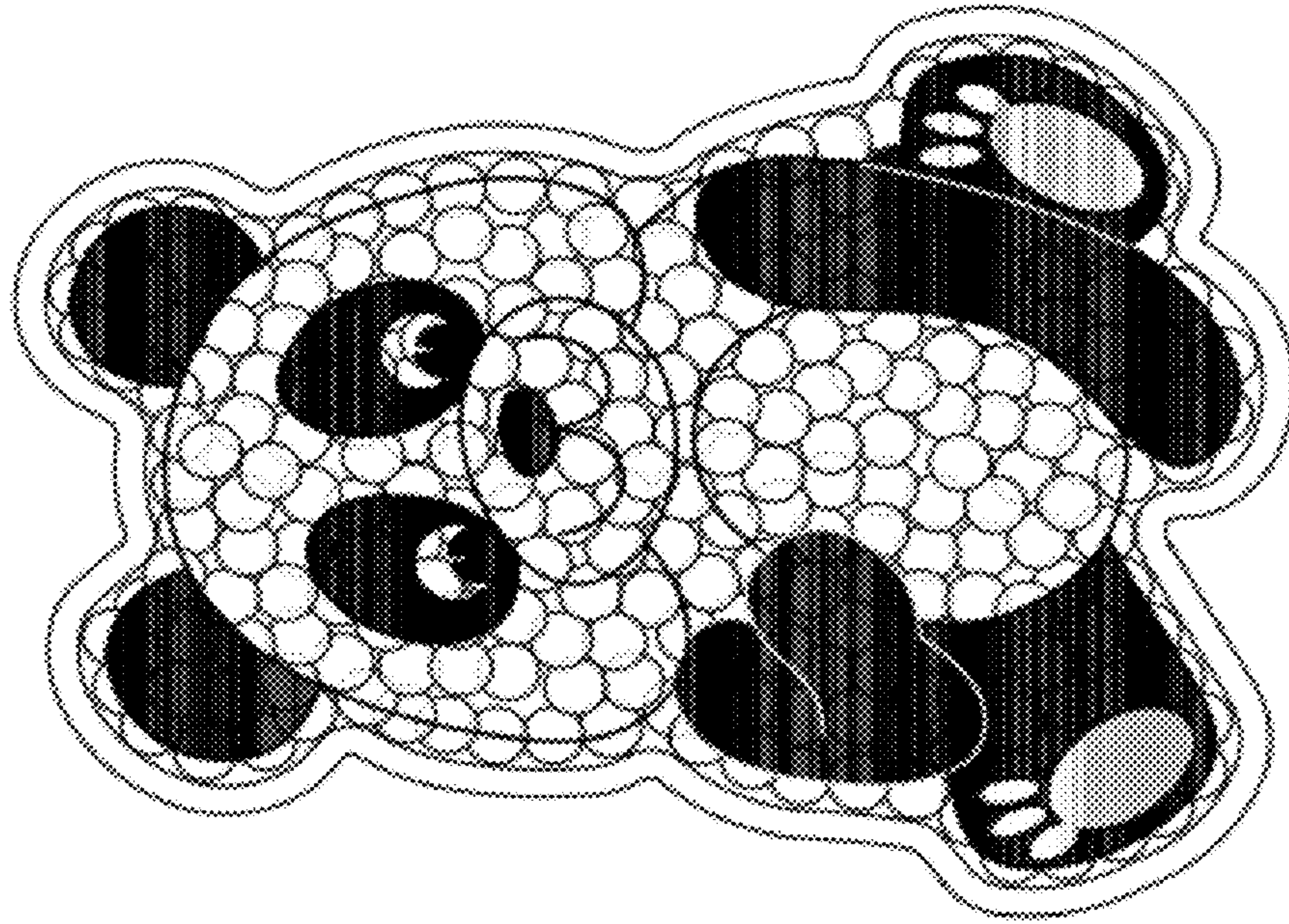

FIG. 2

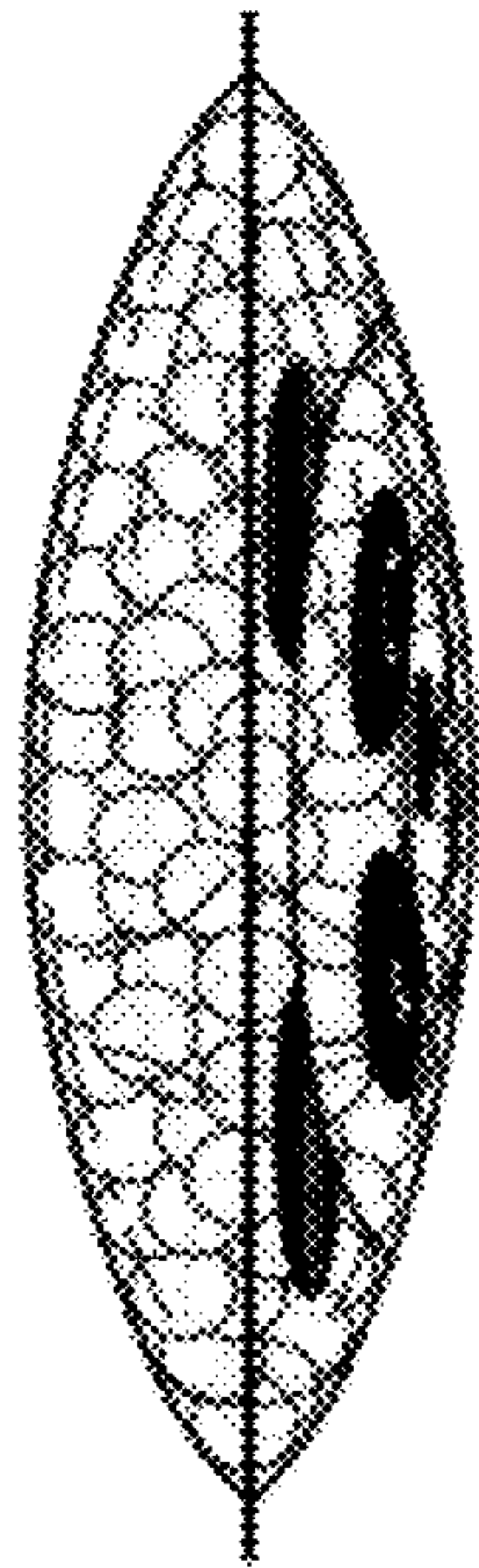

FIG. 6

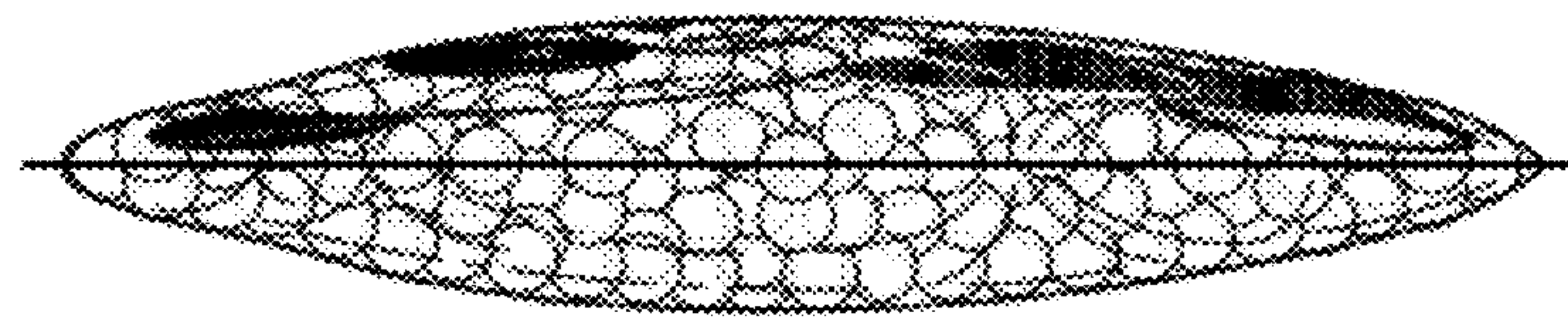

FIG. 3

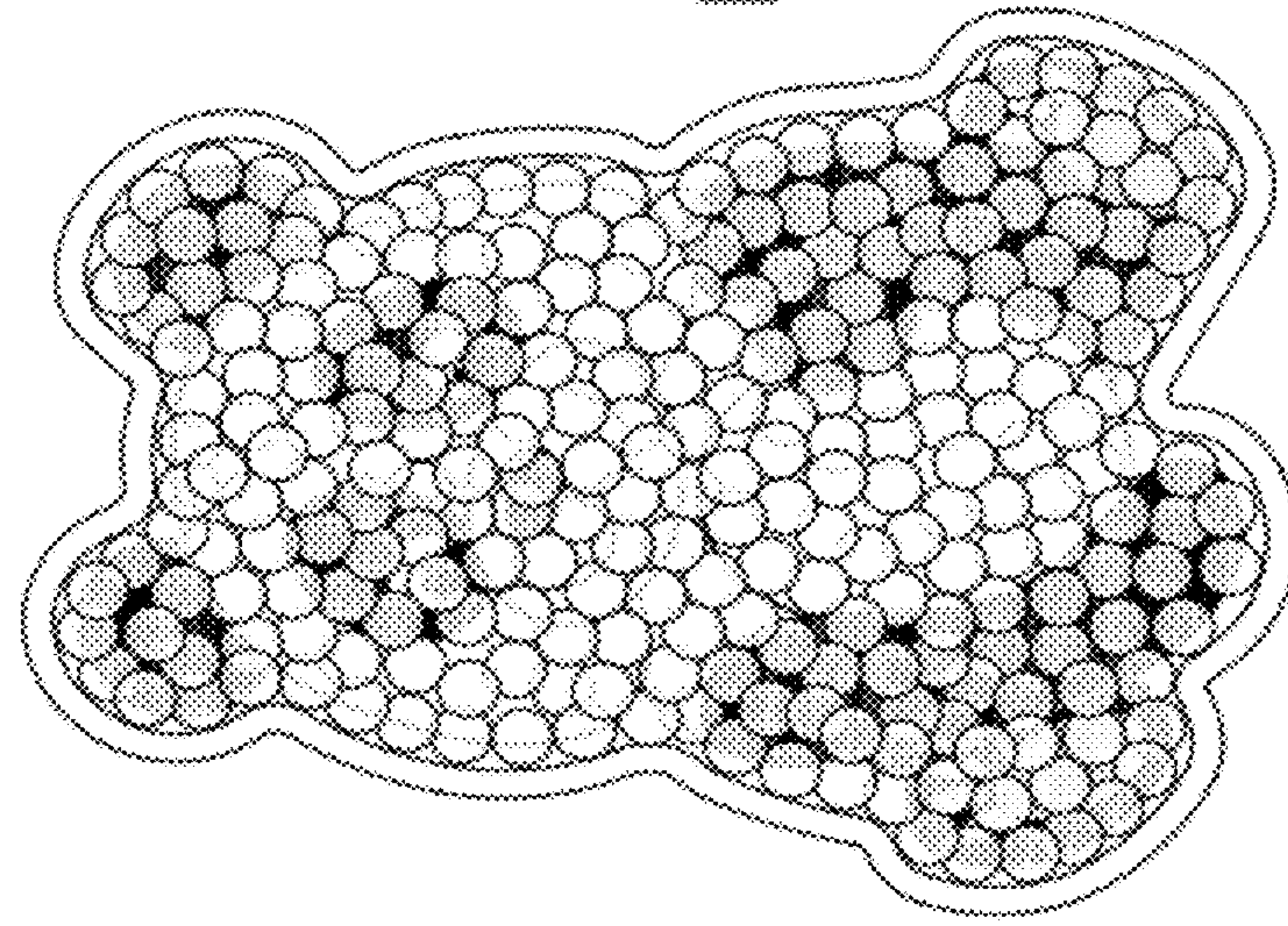

FIG. 4

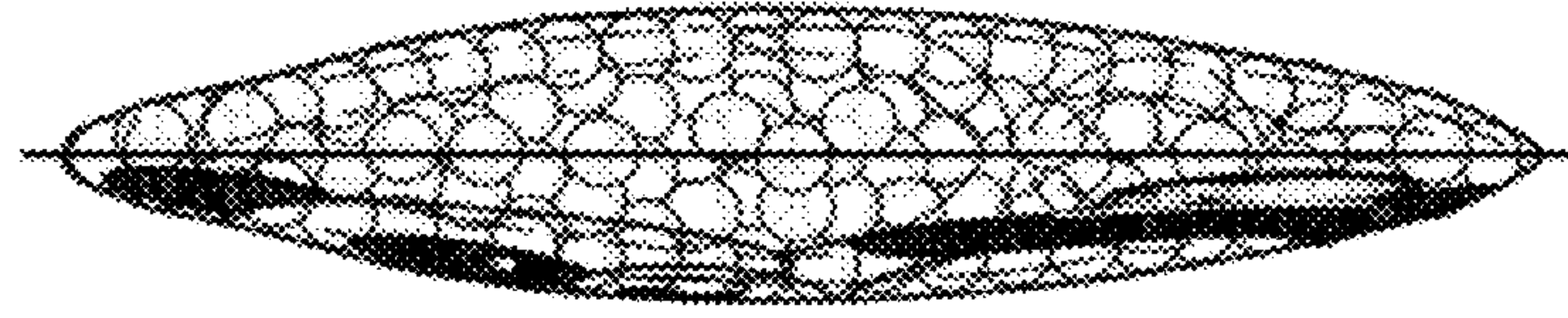

FIG. 5

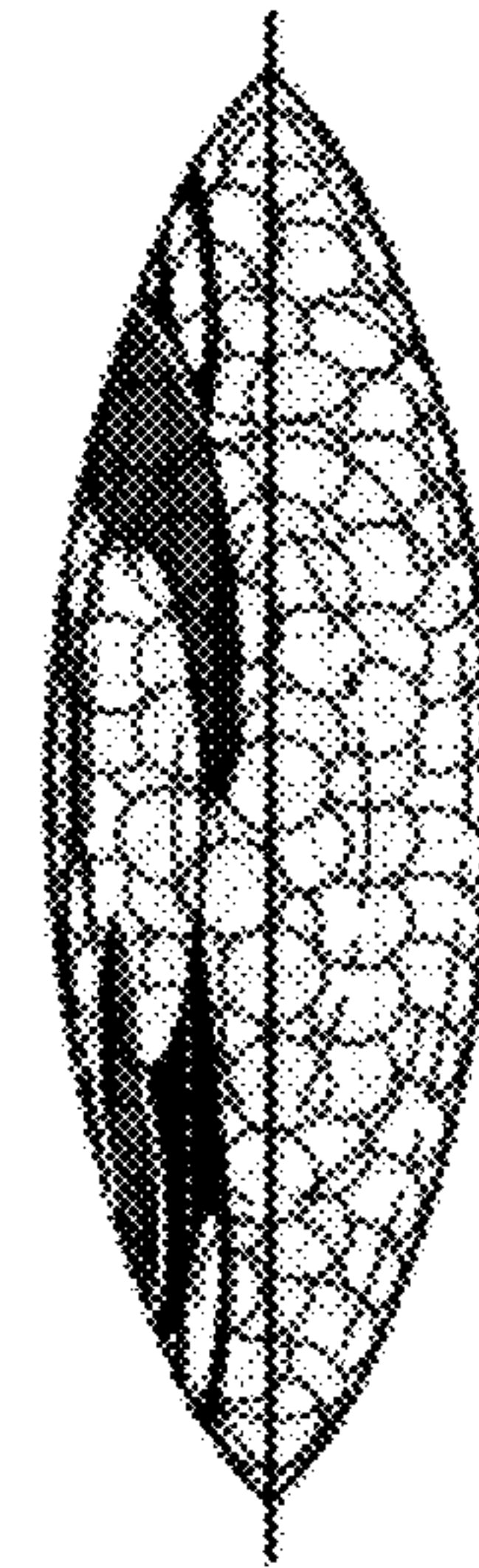

FIG. 7