



US00D660784S

(12) **United States Design Patent**  
**Iwabuchi et al.**

(10) **Patent No.:** **US D660,784 S**

(45) **Date of Patent:** **\*\* May 29, 2012**

(54) **TIRE TREAD**

(75) Inventors: **Sotaro Iwabuchi**, Tokyo (JP); **Yasuo Himuro**, Tokyo (JP); **Paula R. Lundgren**, Akron, OH (US); **Jon I. Stuckey**, Louisville, OH (US)

(73) Assignees: **Bridgestone Corporation**, Tokyo (JP); **Bridgestone Americas Tire Operations, LLC**, Nashville, TN (US)

(\*\*) Term: **14 Years**

(21) Appl. No.: **29/369,891**

(22) Filed: **Sep. 15, 2010**

(51) **LOC (9) Cl.** ..... **12-16**

(52) **U.S. Cl.** ..... **D12/601**

(58) **Field of Classification Search** ..... D12/599-603;  
152/209.1-209.28

See application file for complete search history.

(56) **References Cited**

U.S. PATENT DOCUMENTS

D315,127 S	3/1991	White et al.	
D328,268 S	7/1992	Constant	
D338,179 S	8/1993	Miller et al.	
D384,618 S	10/1997	Guspodin et al.	
D400,135 S	10/1998	Blankenship et al.	
D444,431 S	7/2001	Graas	
D445,071 S	7/2001	Brightwell et al.	
D458,583 S	6/2002	Villamizar	
D490,047 S	5/2004	Heinen et al.	
D497,143 S	10/2004	Lee et al.	
D497,876 S *	11/2004	Williams	D12/595
D498,460 S *	11/2004	Himuro	D12/601
D510,065 S	9/2005	Kuramochi et al.	
D512,012 S	11/2005	Delu et al.	
D515,021 S	2/2006	Delu et al.	
D515,498 S	2/2006	Dumigan	
D524,231 S	7/2006	Marazzi et al.	

D524,233 S	7/2006	Marazzi et al.
D524,235 S	7/2006	Marazzi et al.
D524,236 S	7/2006	Marazzi et al.
D531,108 S	10/2006	Marazzi et al.
D531,112 S	10/2006	Williams
D531,113 S	10/2006	Dixon et al.
D534,484 S	1/2007	Feider et al.
D546,272 S	7/2007	Shinohara et al.
D551,156 S	9/2007	Shinohara et al.
D551,157 S	9/2007	Shondel
D551,158 S	9/2007	Collette et al.
D554,052 S	10/2007	Dumigan et al.

(Continued)

FOREIGN PATENT DOCUMENTS

JP 1159757 10/2002

*Primary Examiner* — George D Kirschbaum

(74) *Attorney, Agent, or Firm* — Shaun J. Fox

(57) **CLAIM**

The ornamental design for a tire tread, as shown and described.

**DESCRIPTION**

FIG. 1 is a side perspective view of a tire tread showing our new design, it being understood that the tread pattern is repeated throughout the circumference of the tire tread, the opposite side being the same as that shown; FIG. 2 is a front elevational view thereof, the opposite side being identical thereto; FIG. 3 is a side elevational view of the right side thereof, the opposite side being identical thereto; and, FIG. 4 is an enlarged fragmentary front elevational view thereof.

The broken lines defining the sidewall, inner bead, and the peripheral boundary between the claimed tire tread and the sidewall depict environmental subject matter that forms no part of the claimed design.

**1 Claim, 4 Drawing Sheets**

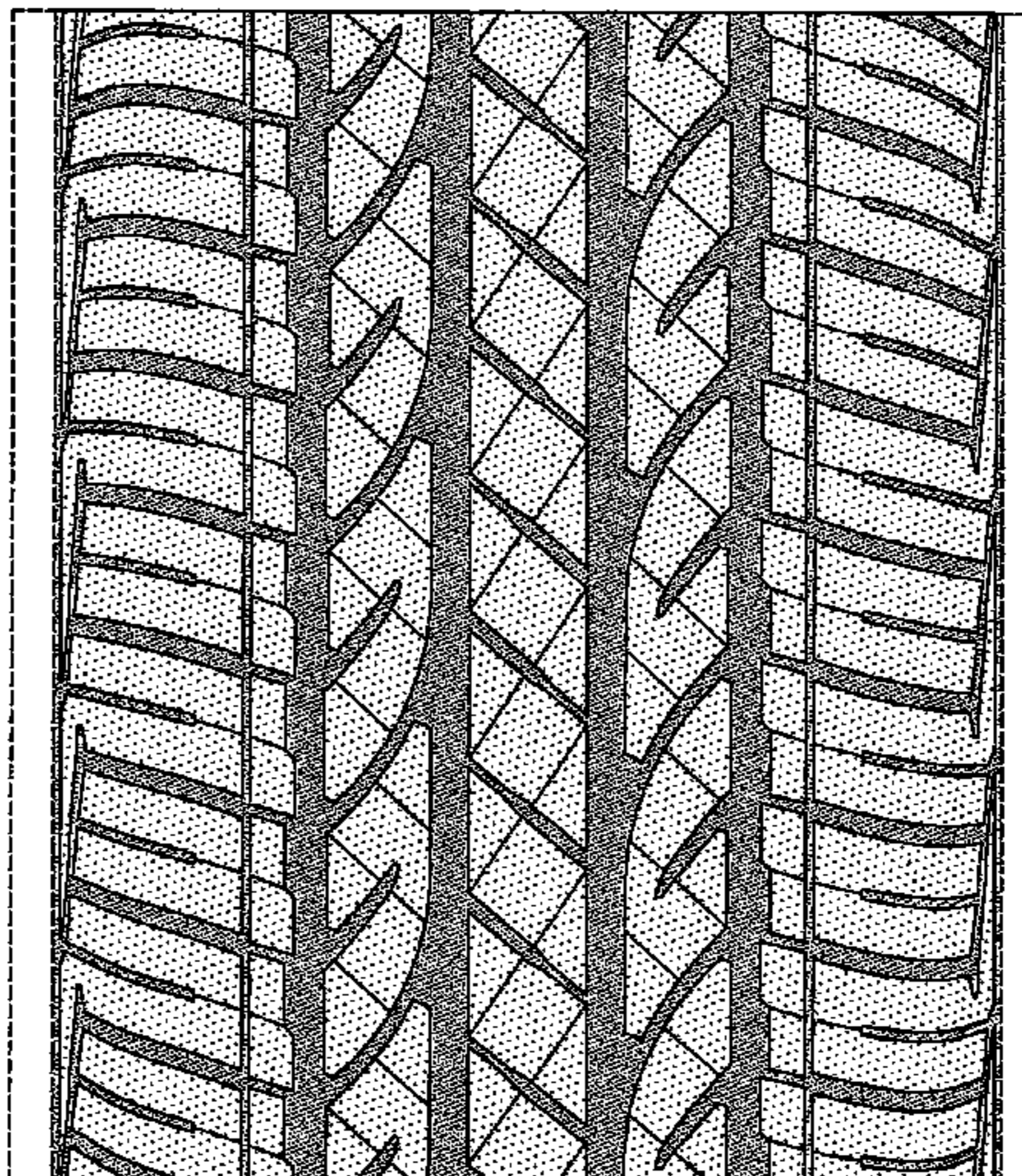
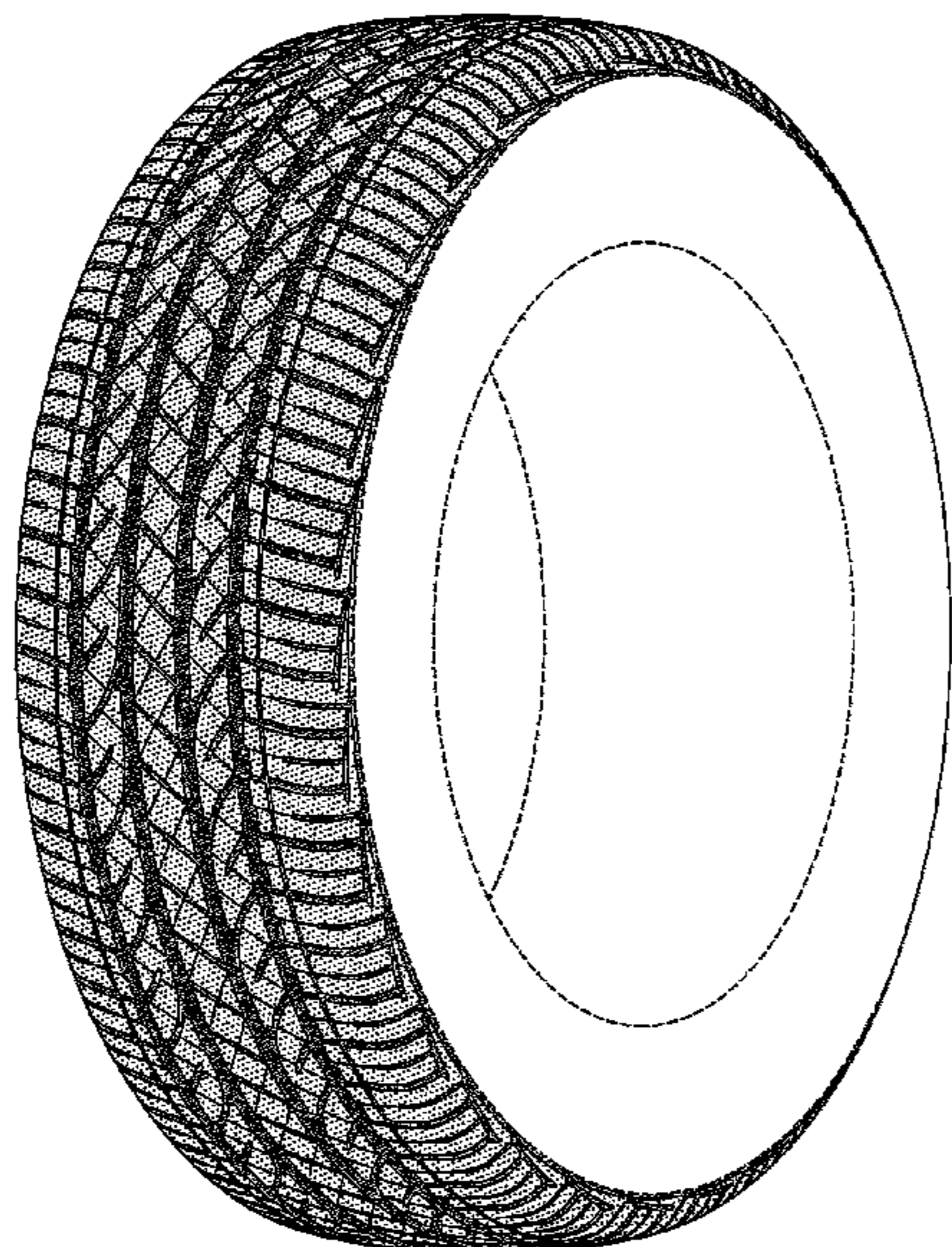

# US D660,784 S

Page 2

---

## U.S. PATENT DOCUMENTS

D554,576 S	11/2007	Suzuki	D560,595 S	1/2008	Bindner et al.	
D555,081 S	11/2007	Feider et al.	D561,685 S	2/2008	Lee	
D555,574 S	11/2007	Krupa et al.	D571,283 S	6/2008	Neidert et al.	
D555,582 S	11/2007	Lee	D603,786 S	11/2009	Marella	
D556,120 S	11/2007	Krupa et al.	D610,969 S *	3/2010	Dixon et al. ....	D12/587
D558,135 S	12/2007	Miyasaka	D611,893 S *	3/2010	Iwabuchi et al. ....	D12/601
D559,768 S	1/2008	Oh	D614,120 S	4/2010	Marella et al.	

\* cited by examiner



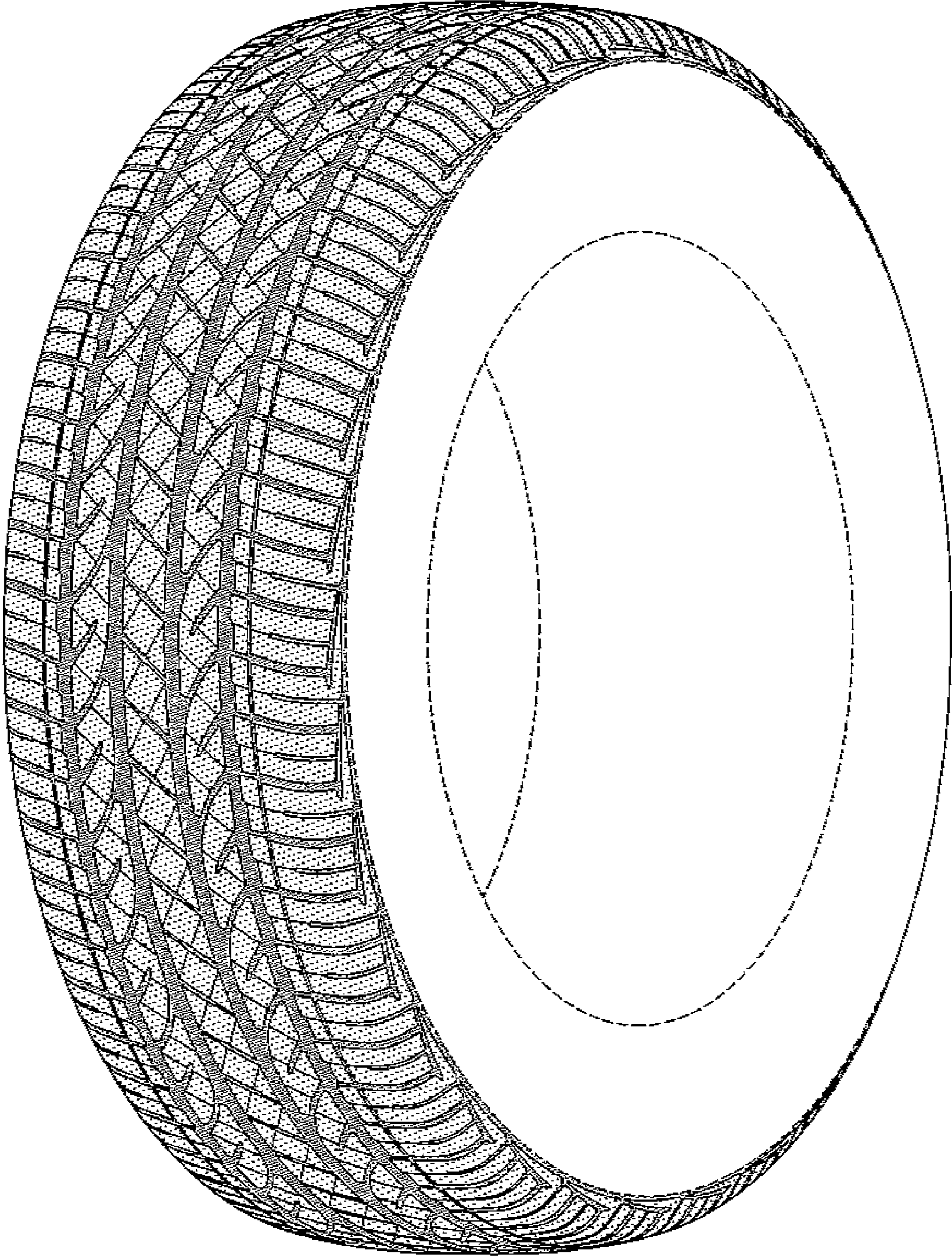

FIG-1

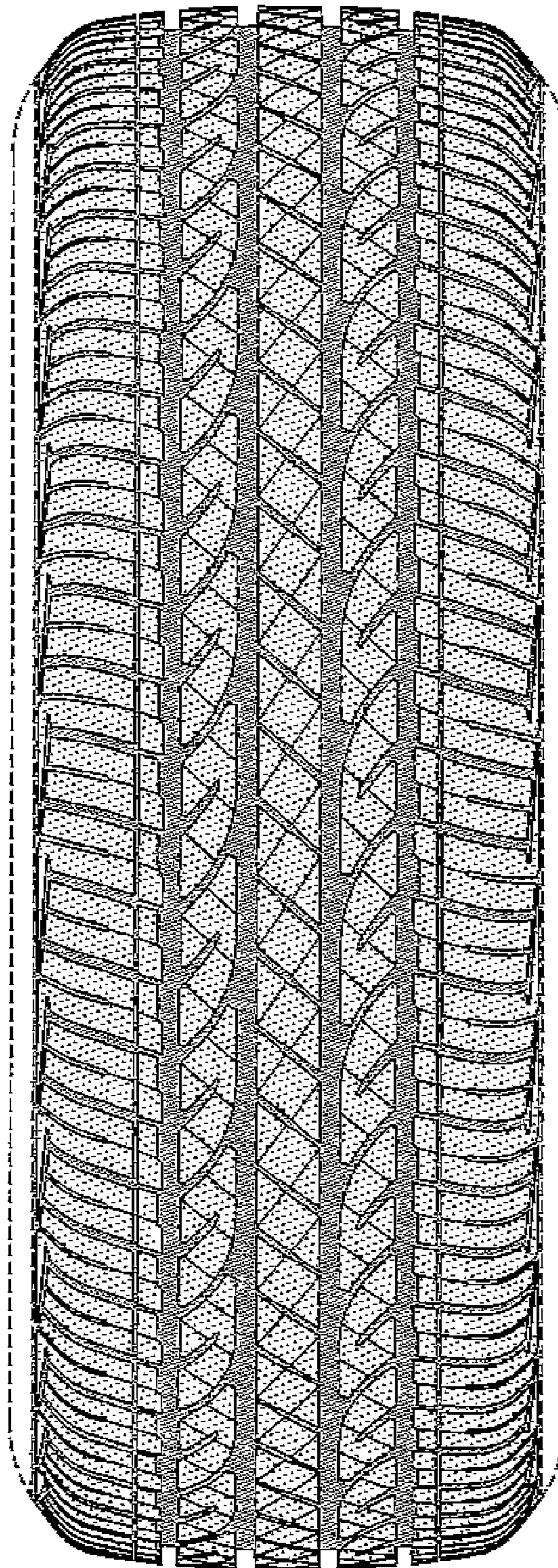

FIG-2



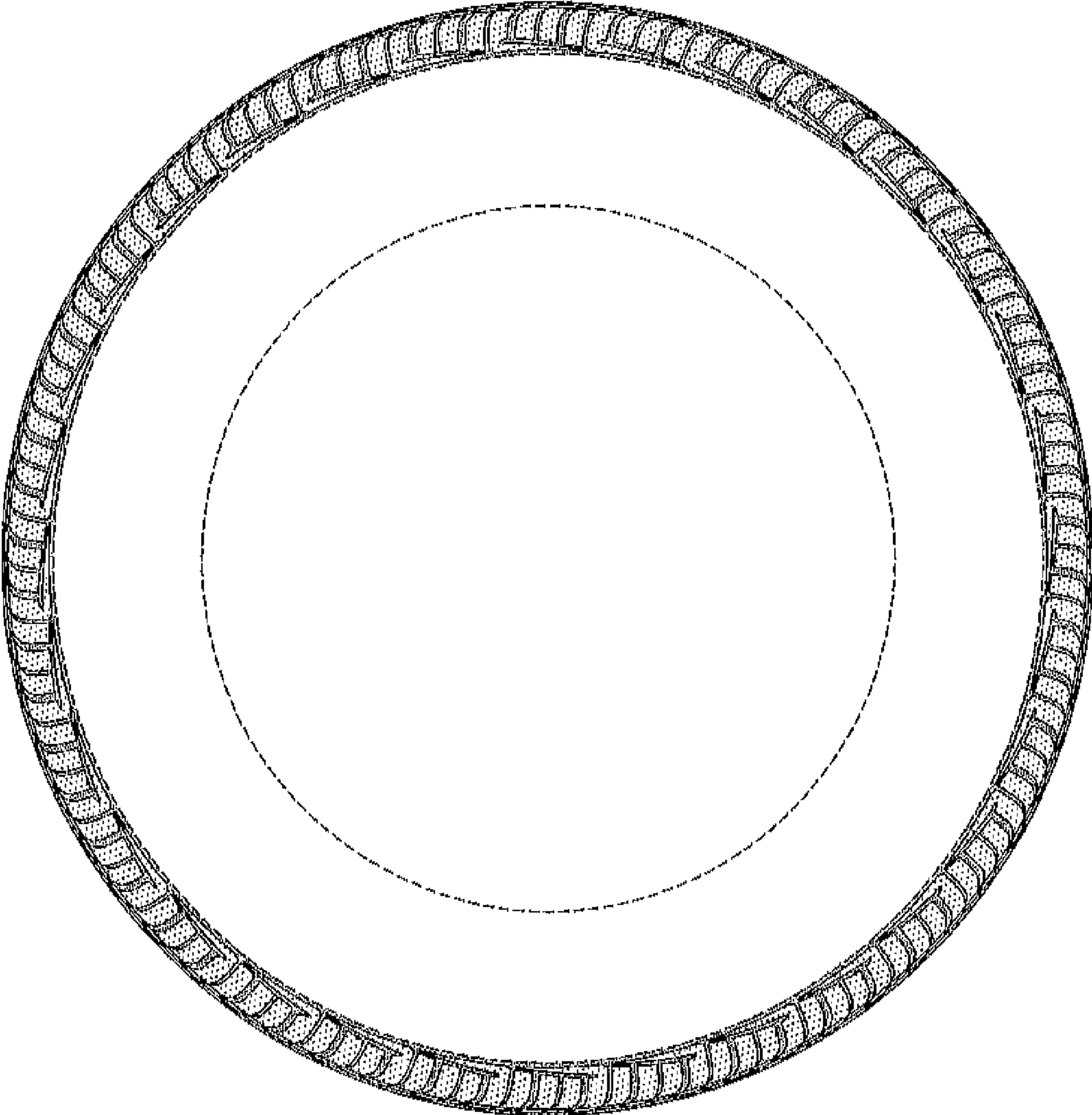

FIG-3

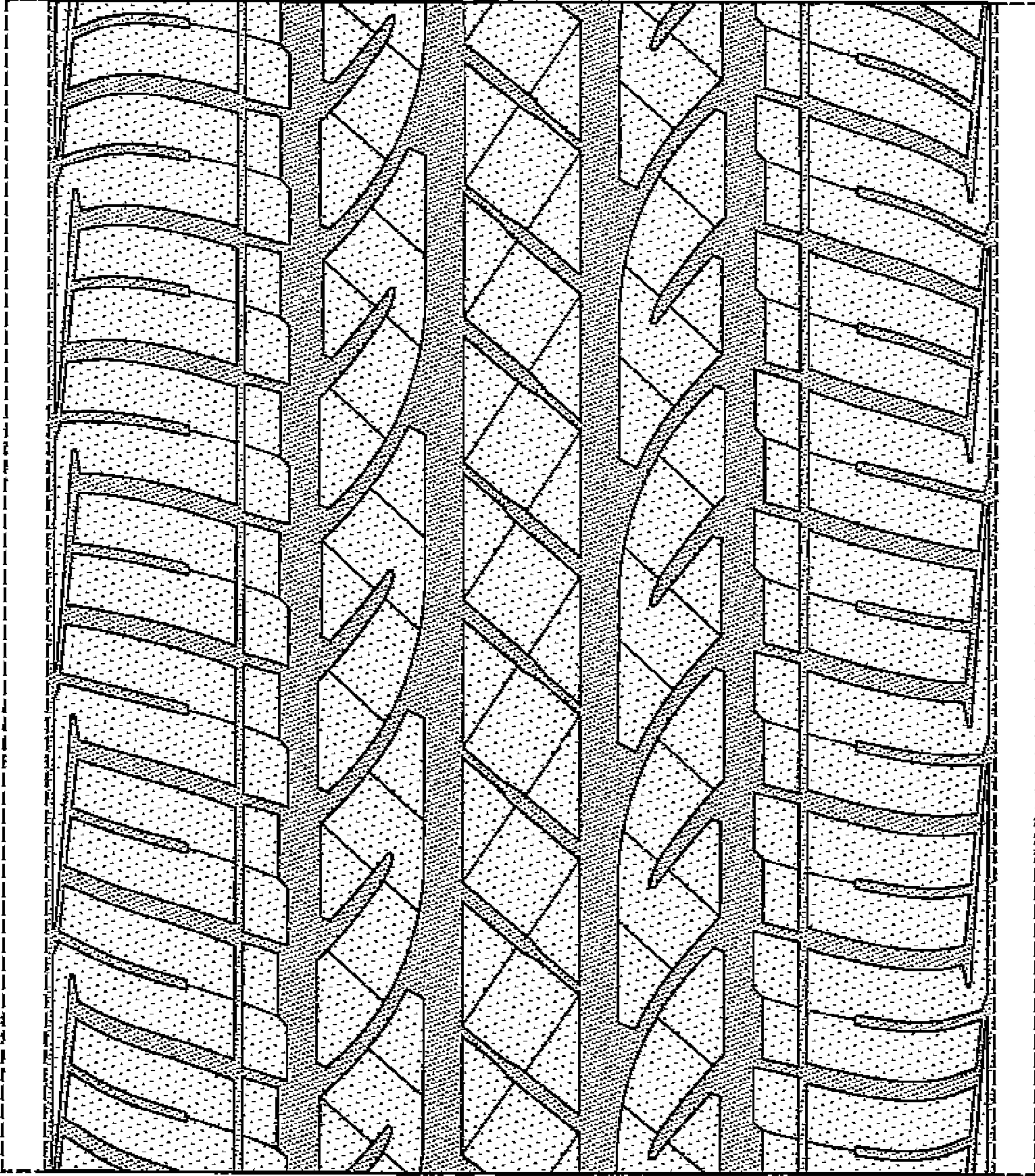

FIG-4