



US00D660783S

(12) **United States Design Patent**  
**Behr et al.**

(10) **Patent No.:** **US D660,783 S**

(45) **Date of Patent:** **\*\* May 29, 2012**

(54) **TIRE TREAD**

(75) Inventors: **Ulrich Behr**, Hanover (DE); **Holger Berkmann**, Ilsede (DE); **Markus Fischer**, Garbsen (DE)

(73) Assignee: **Continental Reifen Deutschland GmbH**, Hannover (DE)

(\*\*) Term: **14 Years**

(21) Appl. No.: **29/364,000**

(22) Filed: **Jun. 17, 2010**

(30) **Foreign Application Priority Data**

Mar. 1, 2010 (EP) ..... 001675521-0001/2

(51) **LOC (9) Cl.** ..... **12-15**

(52) **U.S. Cl.** ..... **D12/516**

(58) **Field of Classification Search** ..... D12/505-532,  
D12/900-901; 152/209.1-209.28, 455  
See application file for complete search history.

(56) **References Cited**

**U.S. PATENT DOCUMENTS**

D390,817 S \* 2/1998 Graas et al. .... D12/516  
D524,721 S \* 7/2006 Dumigan et al. .... D12/516

D558,129 S \* 12/2007 Sato et al. .... D12/524  
D561,682 S \* 2/2008 Ohki ..... D12/519  
D578,470 S \* 10/2008 Regallis et al. .... D12/516  
D606,001 S \* 12/2009 Fugier et al. .... D12/514  
D626,496 S \* 11/2010 Fraenkel et al. .... D12/516

\* cited by examiner

*Primary Examiner* — Stacia Cadmus

(74) *Attorney, Agent, or Firm* — Laurence A. Greenberg;  
Werner H. Stemer; Ralph E. Locher

(57) **CLAIM**

The ornamental design for a tire tread, as shown and described.

**DESCRIPTION**

FIG. 1 is a perspective view of the tire tread, showing my new design;

FIG. 2 is a front elevational view thereof;

FIG. 3 is an enlarged partial front elevation view thereof;

FIG. 4 is a right side elevation view thereof; and,

FIG. 5 is a left side elevation view thereof.

The tire tread pattern is repeated uniformly around the circumference of the tire. The dash-dot lines showing the boundaries of the claim and the broken lines depicting environmental structure (the sidewall of the tire) do not form a part of the claim.

**1 Claim, 5 Drawing Sheets**

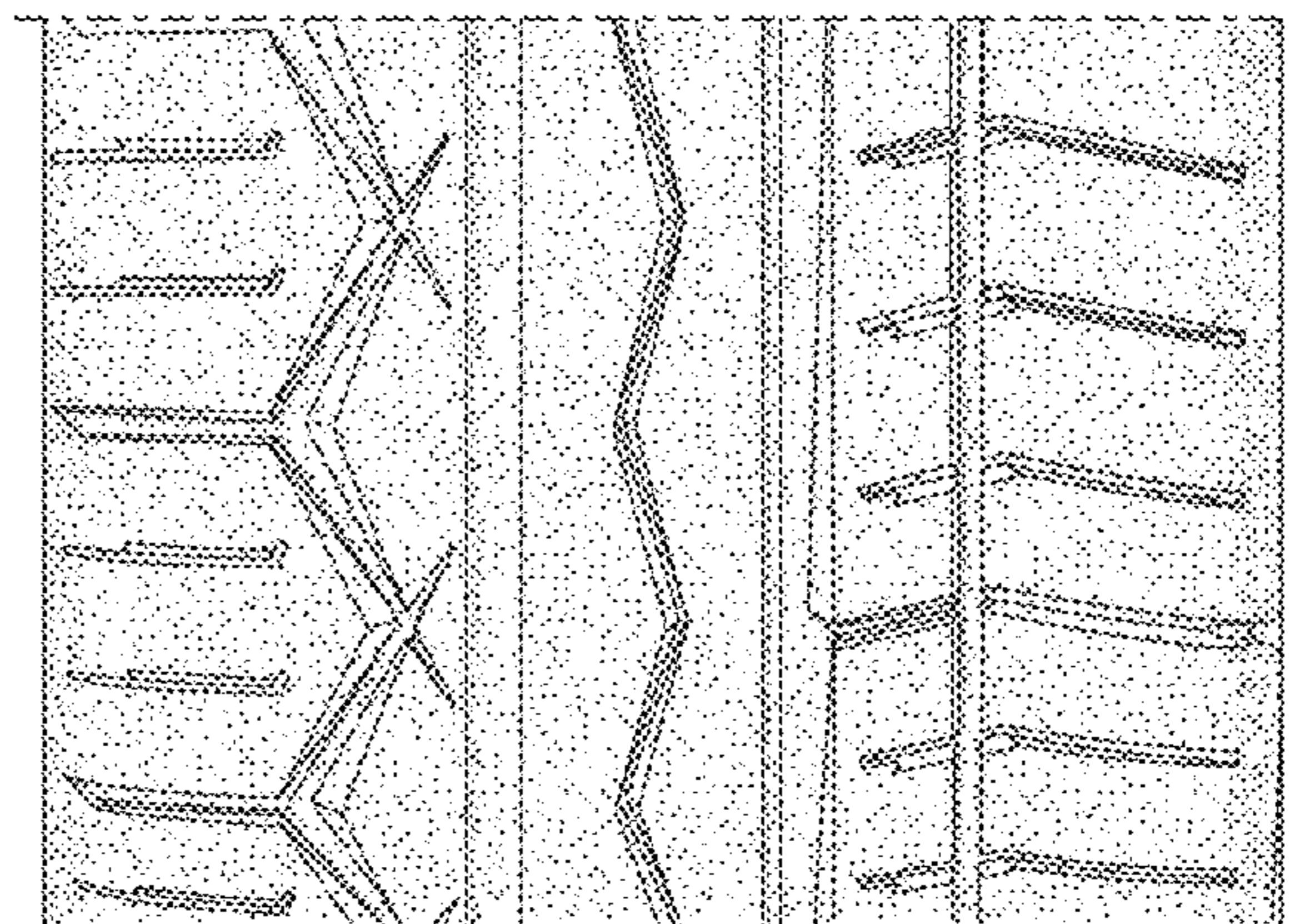
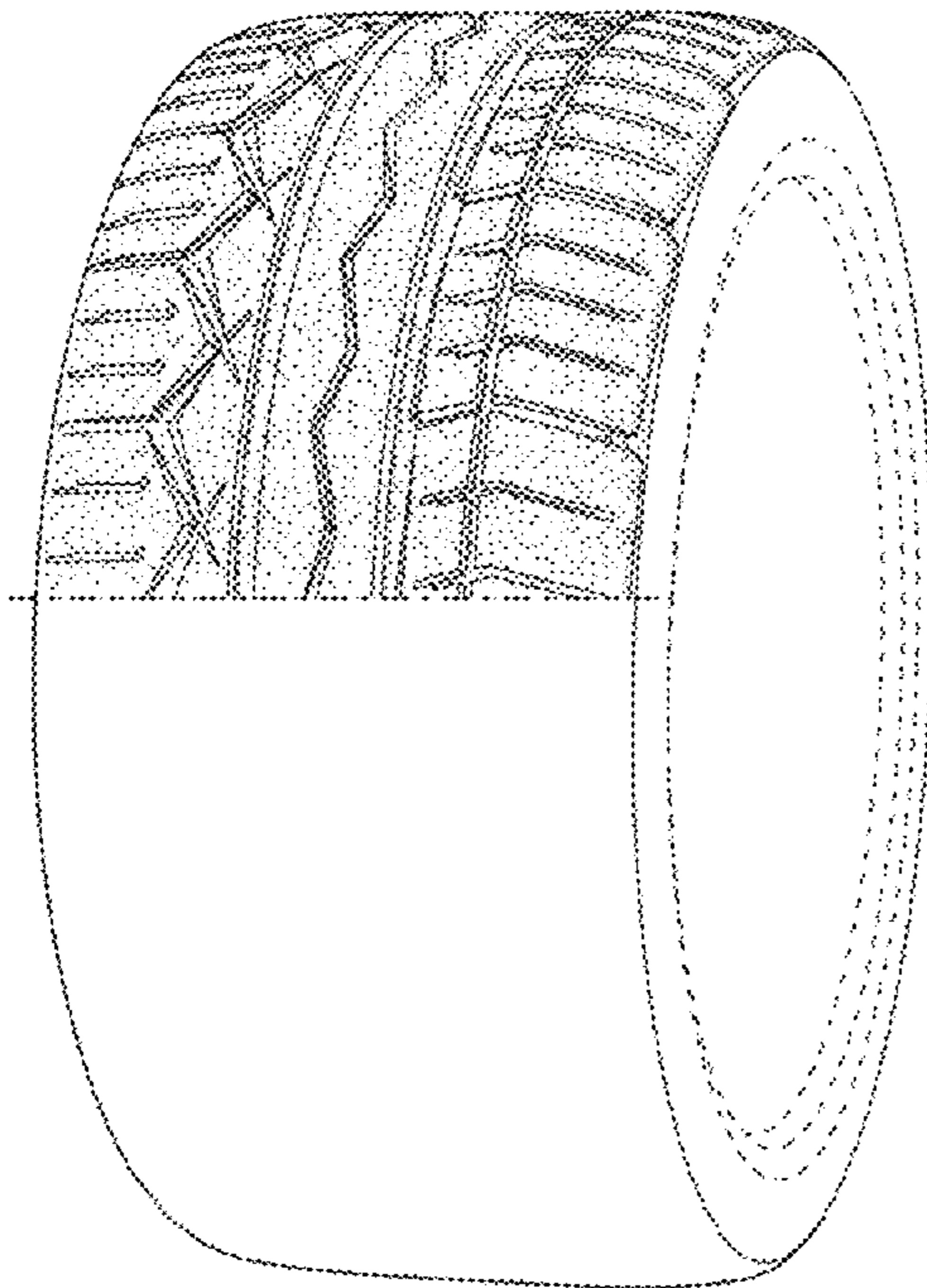

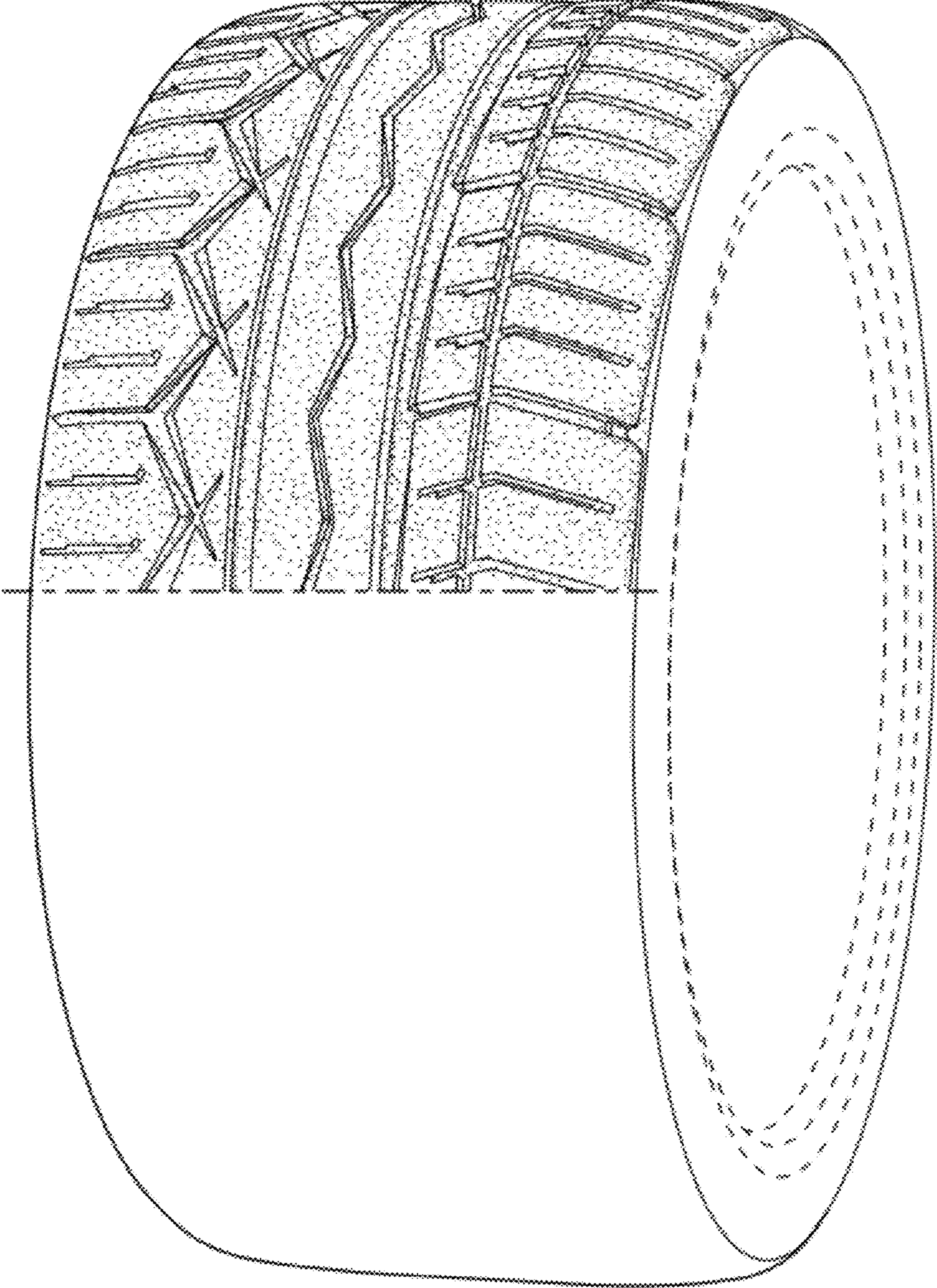

FIG. 1

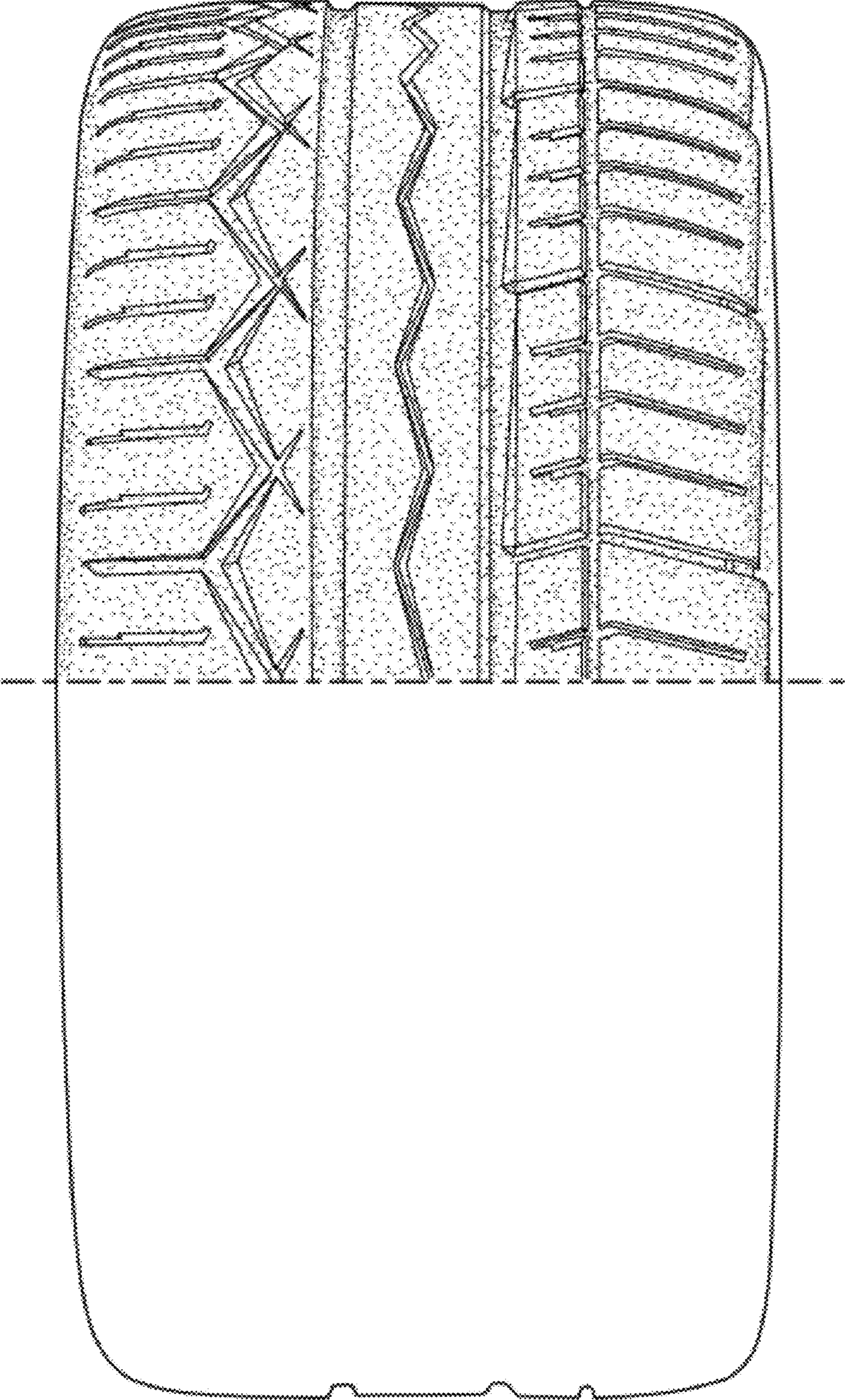

FIG. 2

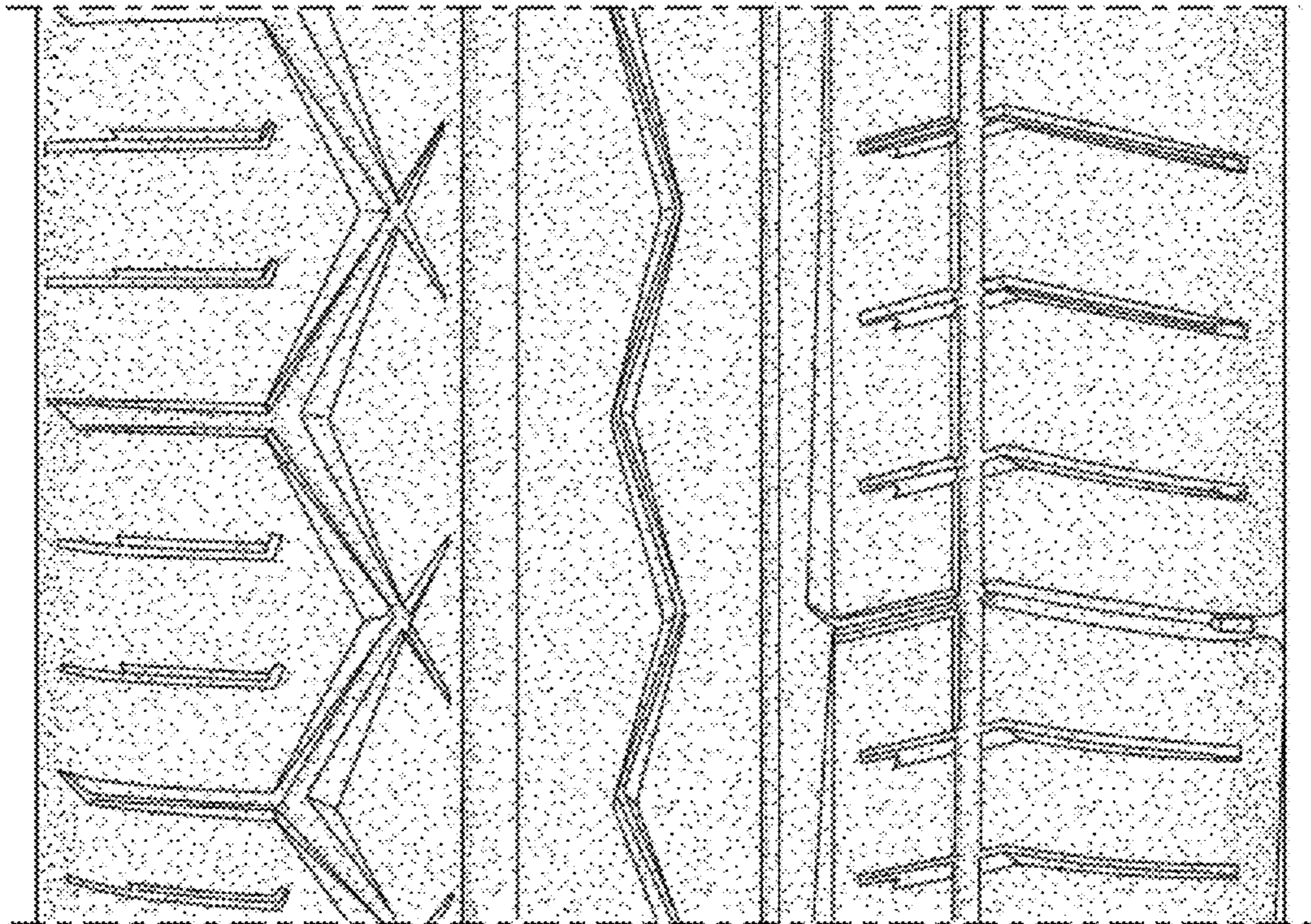

FIG. 3

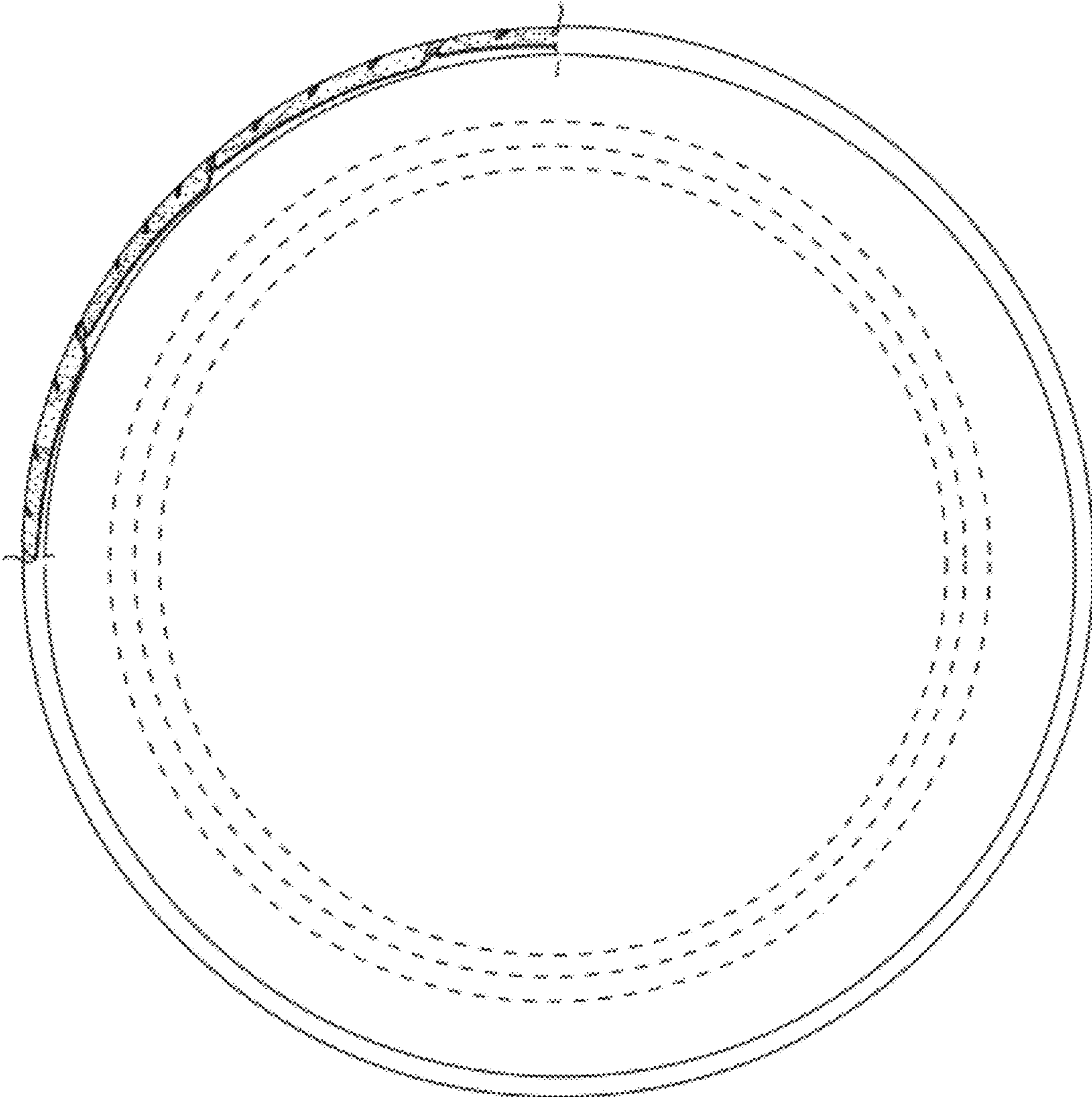

FIG. 4

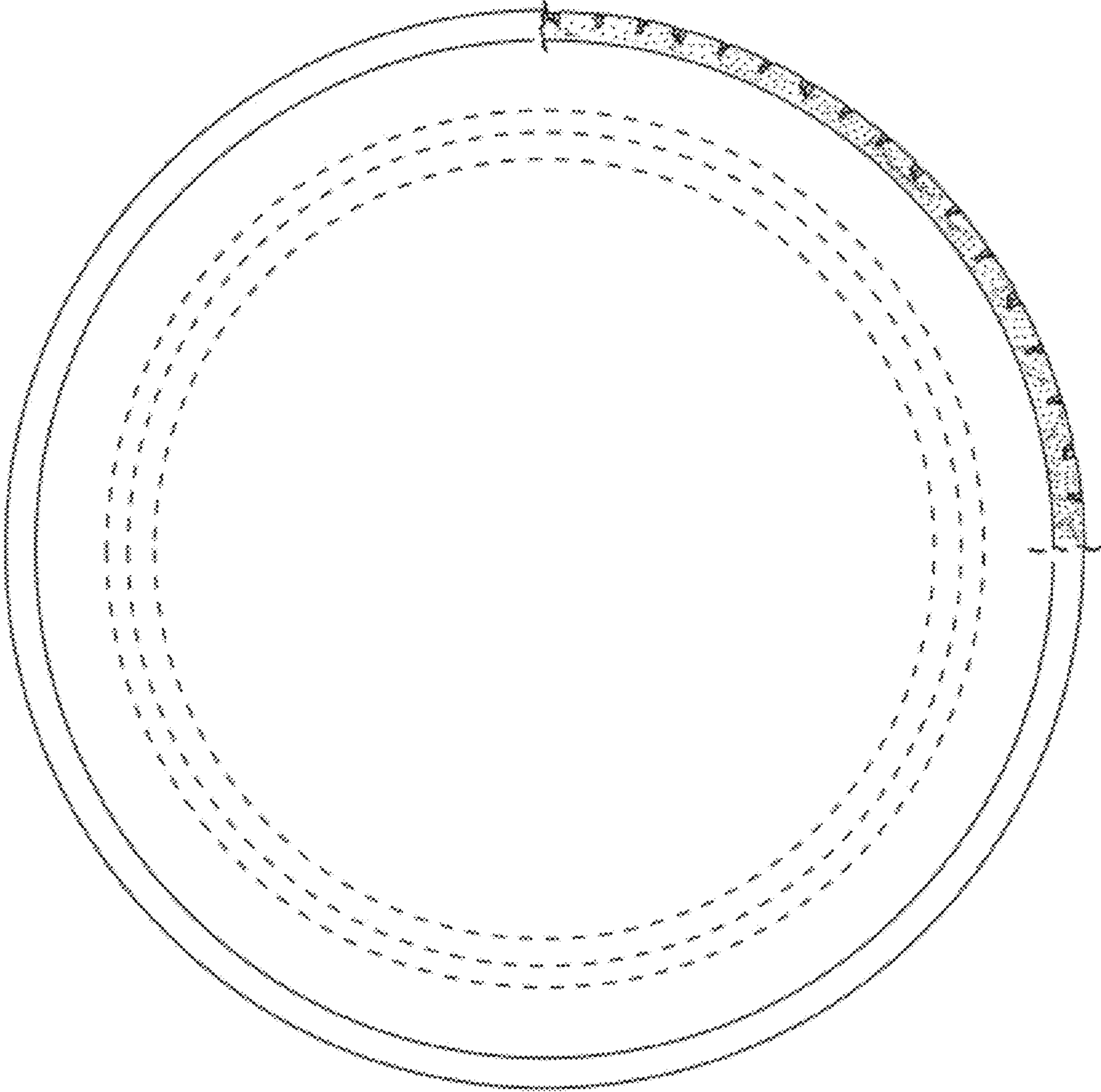

FIG. 5