



US00D660766S

(12) **United States Design Patent**
Gotschke et al.

(10) **Patent No.:** **US D660,766 S**

(45) **Date of Patent:** **** May 29, 2012**

(54) **VEHICLE WHEEL**

(75) Inventors: **Wolfgang Gotschke**, Cologne (DE);
Ulrike Kolb, Cologne (DE)

(73) Assignee: **Ford Motor Company**, Dearborn, MI
(US)

(**) Term: **14 Years**

(21) Appl. No.: **29/405,450**

(22) Filed: **Nov. 2, 2011**

(51) **LOC (9) Cl.** **12-16**

(52) **U.S. Cl.** **D12/209**

(58) **Field of Classification Search** D12/204-213;
301/37.101, 64.101, 65, 64.201
See application file for complete search history.

(56) **References Cited**

U.S. PATENT DOCUMENTS

D506,965 S	*	7/2005	Kataoka	D12/209
D522,954 S	*	6/2006	Hueller	D12/211
D539,722 S	*	4/2007	Pfeiffer	D12/211
D555,567 S	*	11/2007	Schweizer	D12/211

D588,515 S	*	3/2009	Lamm et al.	D12/211
D620,419 S	*	7/2010	Lamm et al.	D12/209
D620,425 S	*	7/2010	Zhao	D12/211
D626,488 S	*	11/2010	Yoon	D12/211
D628,136 S	*	11/2010	Leclercq	D12/211
D635,905 S	*	4/2011	Toth	D12/211
D638,763 S	*	5/2011	Chung	D12/209
D639,227 S	*	6/2011	Leclercq	D12/211
D649,502 S	*	11/2011	Platto et al.	D12/209

OTHER PUBLICATIONS

Car Advice, Oct. 5, 2011, 2013 Ford Mondeo Mule Spy Photot.

* cited by examiner

Primary Examiner — Stacia Cadmus

(74) *Attorney, Agent, or Firm* — Damian Porcari

(57) **CLAIM**

The ornamental design for a vehicle wheel, as shown and described.

DESCRIPTION

FIG. 1 is a front view of a vehicle wheel; and,
FIG. 2 is a perspective view of the vehicle wheel.

1 Claim, 2 Drawing Sheets

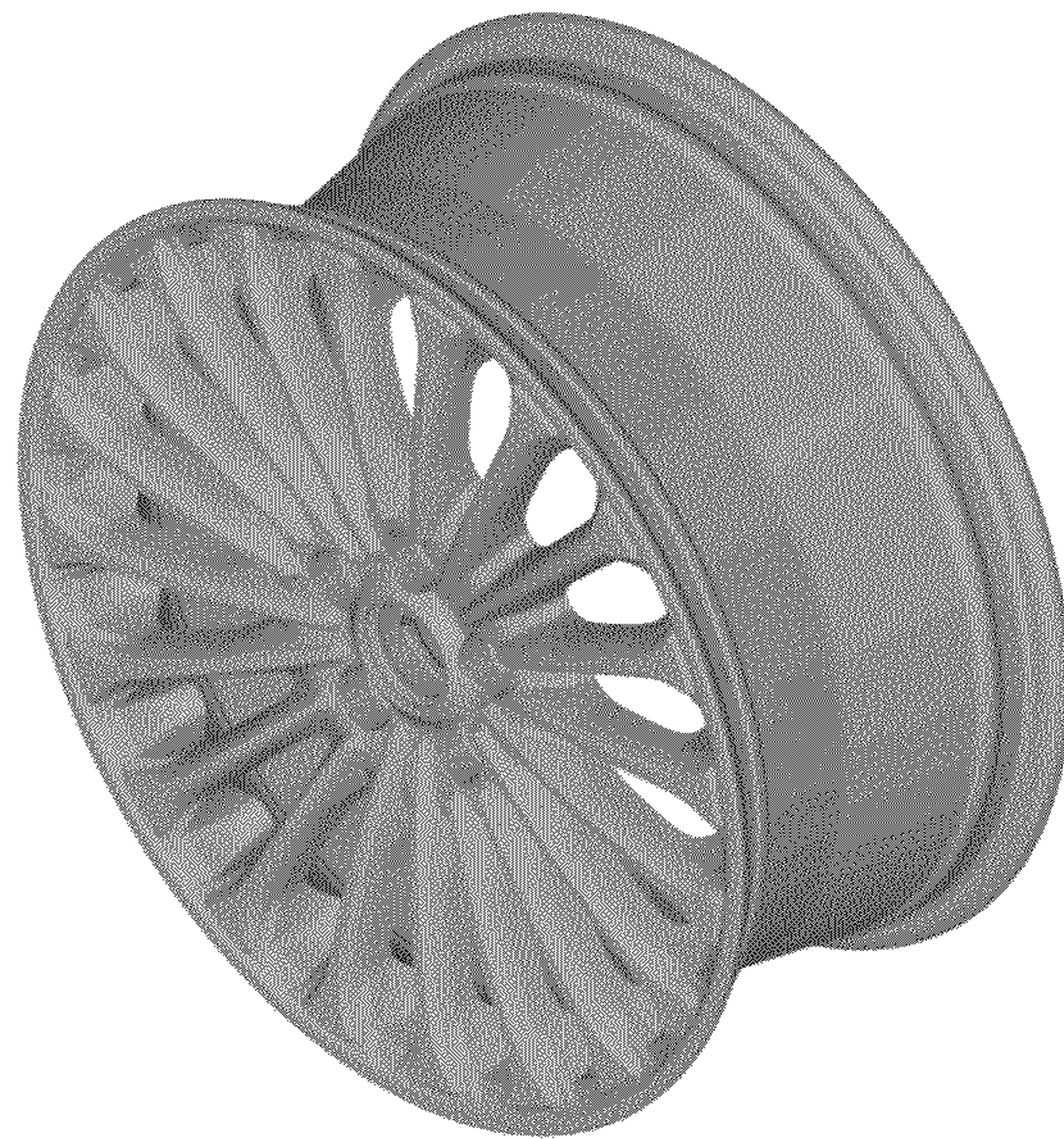
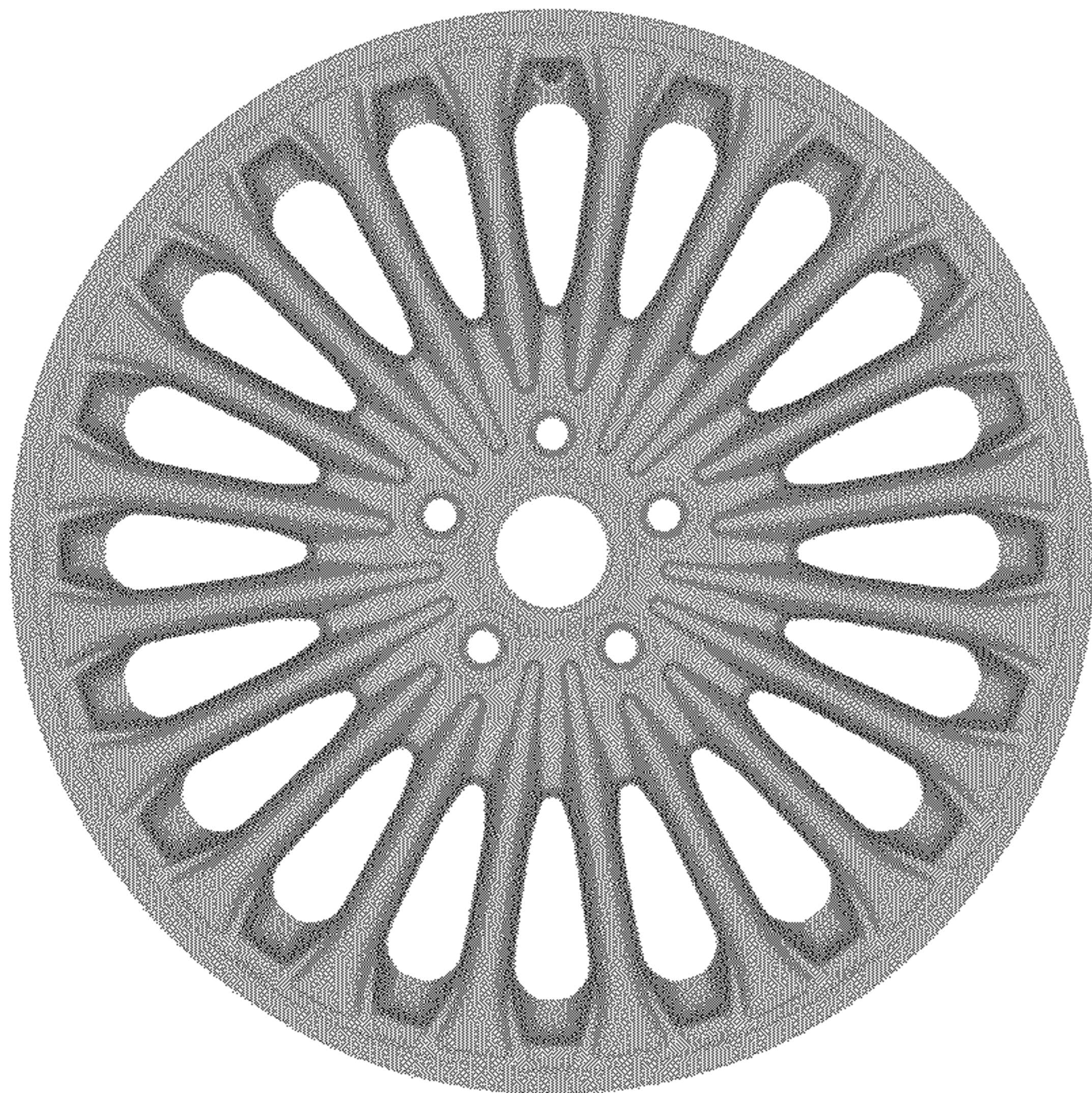

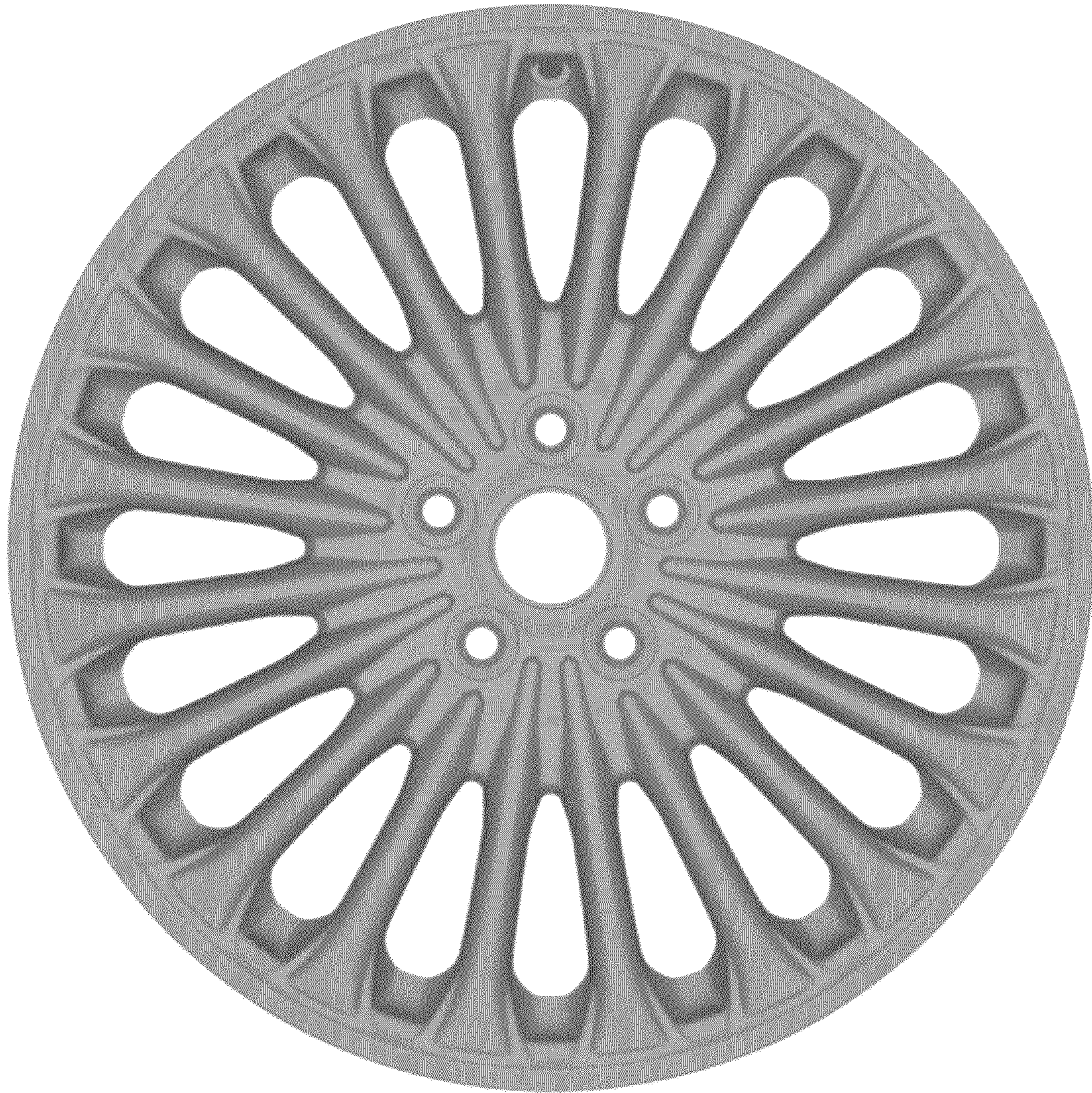

Figure 1



Figure 2