



US00D660677S

(12) **United States Design Patent**
Sutter

(10) **Patent No.:** **US D660,677 S**

(45) **Date of Patent:** **** May 29, 2012**

(54) **COMPRESSION TOOL**

(75) Inventor: **Robert W. Sutter**, DeKalb, IL (US)

(73) Assignee: **Ideal Industries, Inc.**, Sycamore, IL (US)

(**) Term: **14 Years**

(21) Appl. No.: **29/390,132**

(22) Filed: **Apr. 20, 2011**

(51) **LOC (9) Cl.** **08-05**

(52) **U.S. Cl.** **D8/105**

(58) **Field of Classification Search** D8/56,
D8/105, 68, 61, 52, 51, 14, 107; 72/409.14,
72/402, 416; 29/751, 747, 753; 81/310,
81/313

See application file for complete search history.

(56) **References Cited**

U.S. PATENT DOCUMENTS

3,156,139	A *	11/1964	Willis	72/402
6,293,004	B1 *	9/2001	Holliday	29/751
6,591,487	B2 *	7/2003	Chang	29/751
6,594,888	B2 *	7/2003	Chang	29/751
6,708,396	B2 *	3/2004	Holliday	29/751
6,739,217	B2 *	5/2004	Hartranft et al.	81/9.4
7,096,573	B2 *	8/2006	Holliday	29/751
7,188,507	B2 *	3/2007	Holliday et al.	72/409.14
D594,722	S *	6/2009	Hedrick et al.	D8/56
7,594,315	B2 *	9/2009	Montena	29/751

7,596,860	B2 *	10/2009	Sutter et al.	29/751
7,627,944	B2 *	12/2009	Holliday	29/751
7,703,196	B2 *	4/2010	Chawgo	29/751
7,761,979	B2 *	7/2010	Wang	29/758
7,797,827	B2 *	9/2010	Sutter	29/861
D625,980	S *	10/2010	Liu	D8/56
8,006,537	B2 *	8/2011	Liu	72/409.14
8,015,698	B2 *	9/2011	Sutter et al.	29/751
2003/0051337	A1 *	3/2003	Holliday	29/751
2007/0234556	A1 *	10/2007	Montena	29/747
2008/0189936	A1 *	8/2008	Sutter et al.	29/747

* cited by examiner

Primary Examiner — Austin Murphy

(74) *Attorney, Agent, or Firm* — Greenberg Traurig, LLP

(57) **CLAIM**

What is claimed is the ornamental design for a compression tool, as shown and described.

DESCRIPTION

FIG. 1 is a perspective view of a compression tool showing the new design;

FIG. 2 is a left side elevational view thereof;

FIG. 3 is a right side elevational view thereof;

FIG. 4 is a top plan view thereof;

FIG. 5 is a bottom plan view thereof;

FIG. 6 is a rear side elevational view thereof; and,

FIG. 7 is a front side elevational view thereof.

The elements shown in dotted lines are provided for illustrative purposes only and form no part of the design claimed.

1 Claim, 4 Drawing Sheets

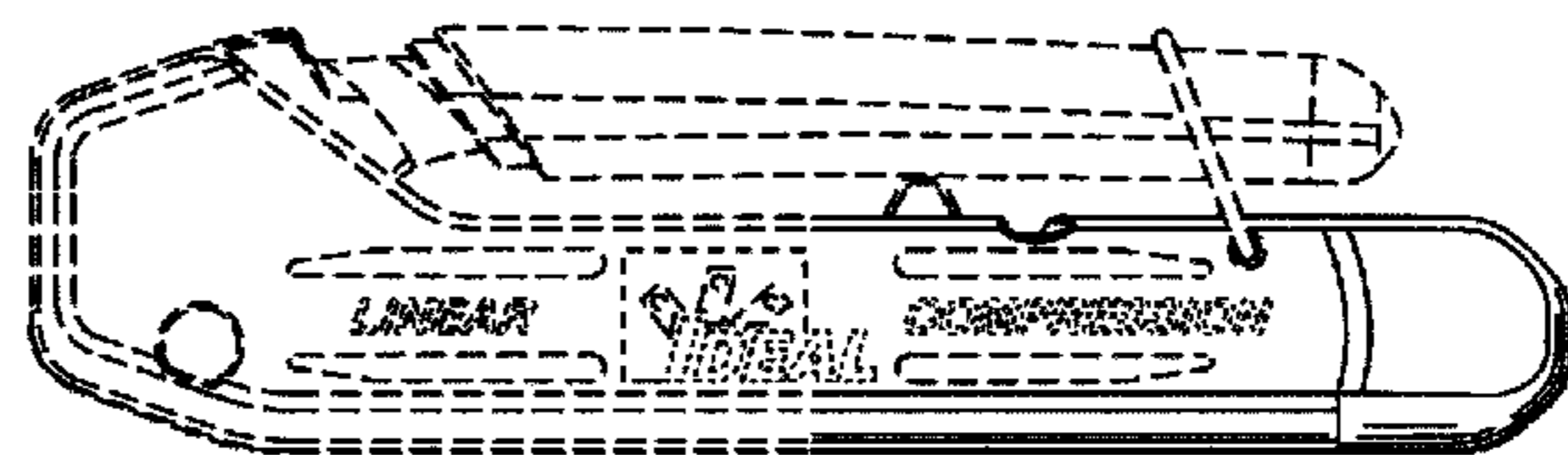
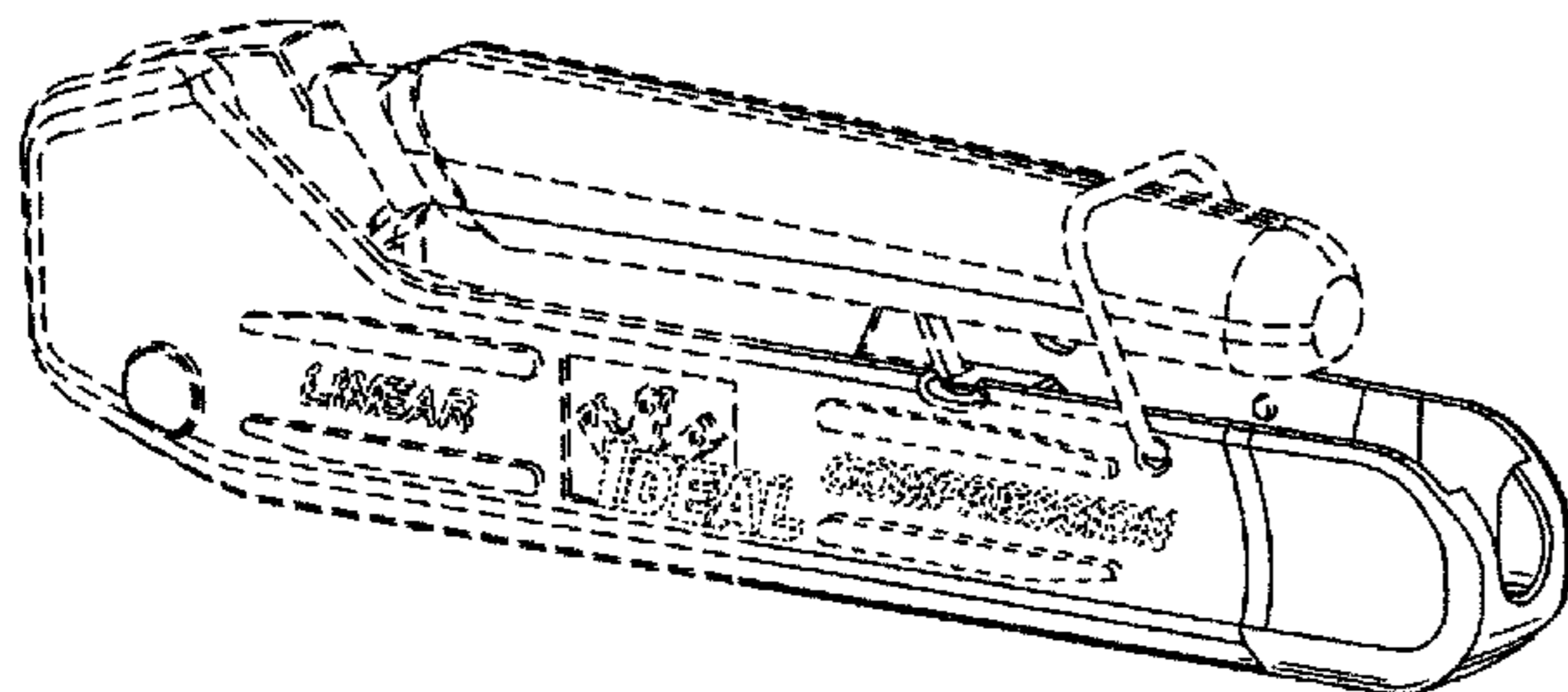

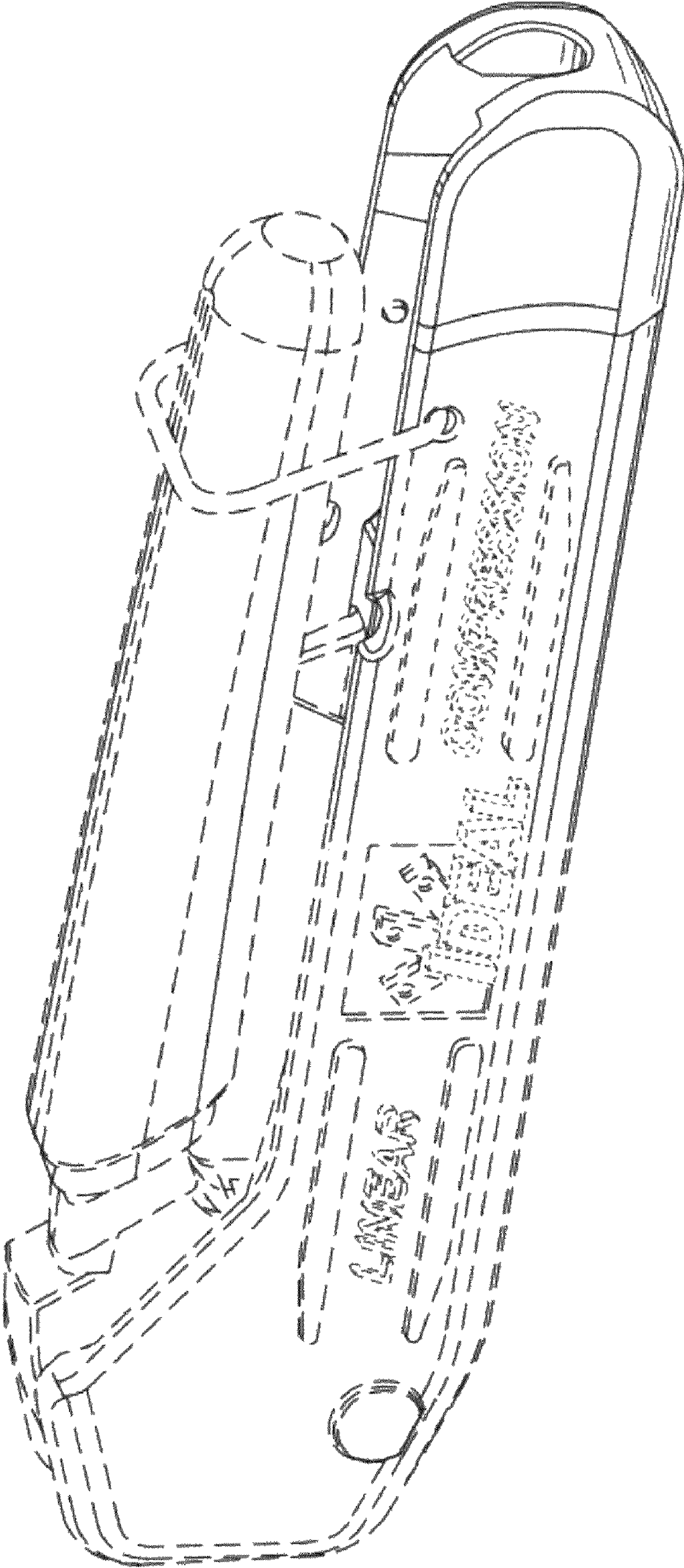

FIG. 1

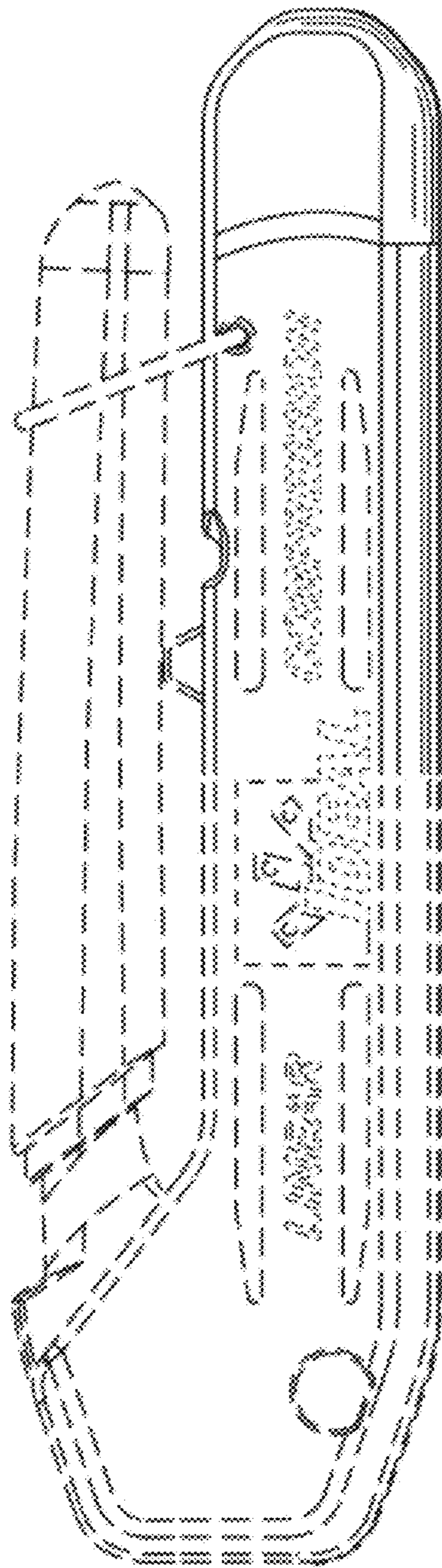

FIG. 2

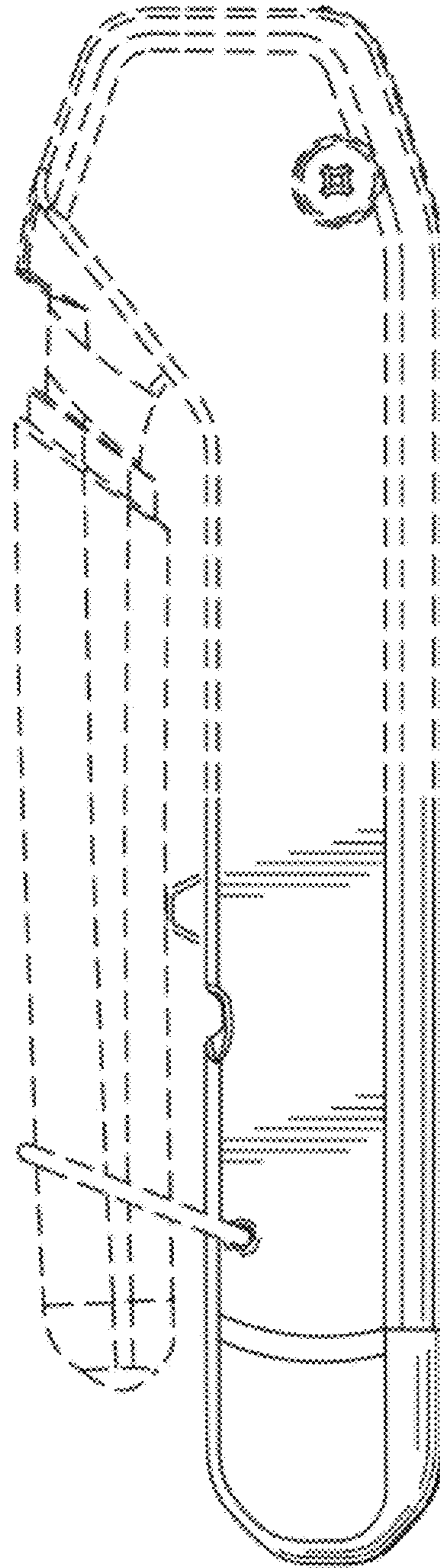

FIG. 3

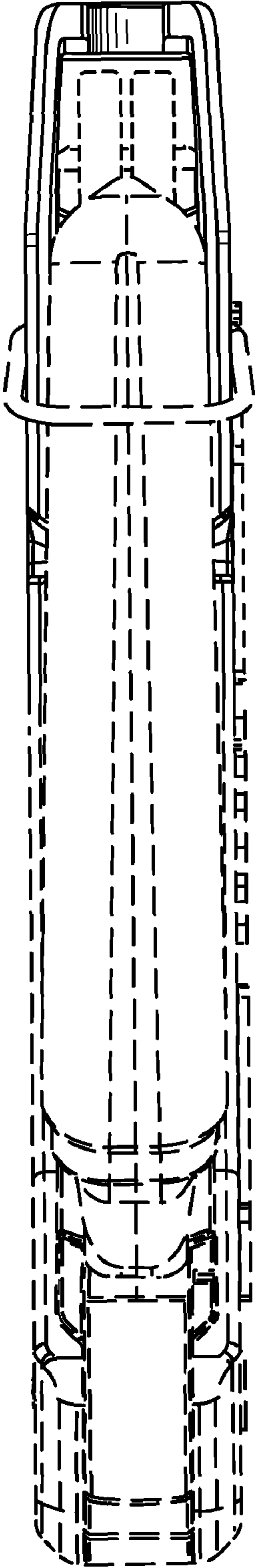

FIG. 4

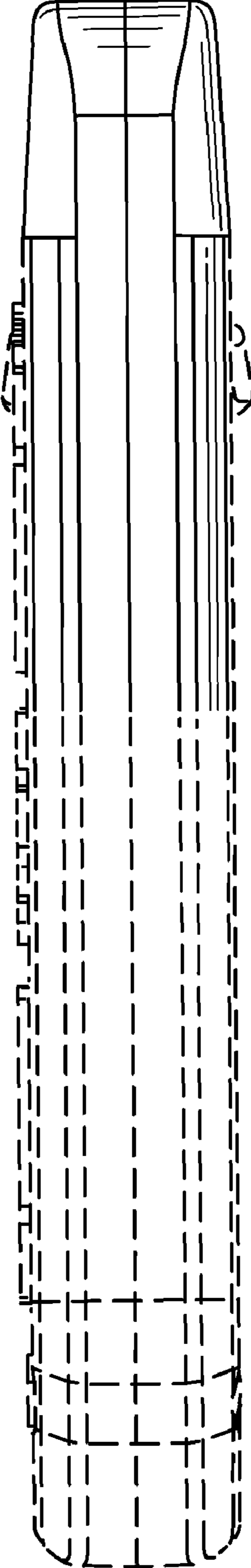

FIG. 5

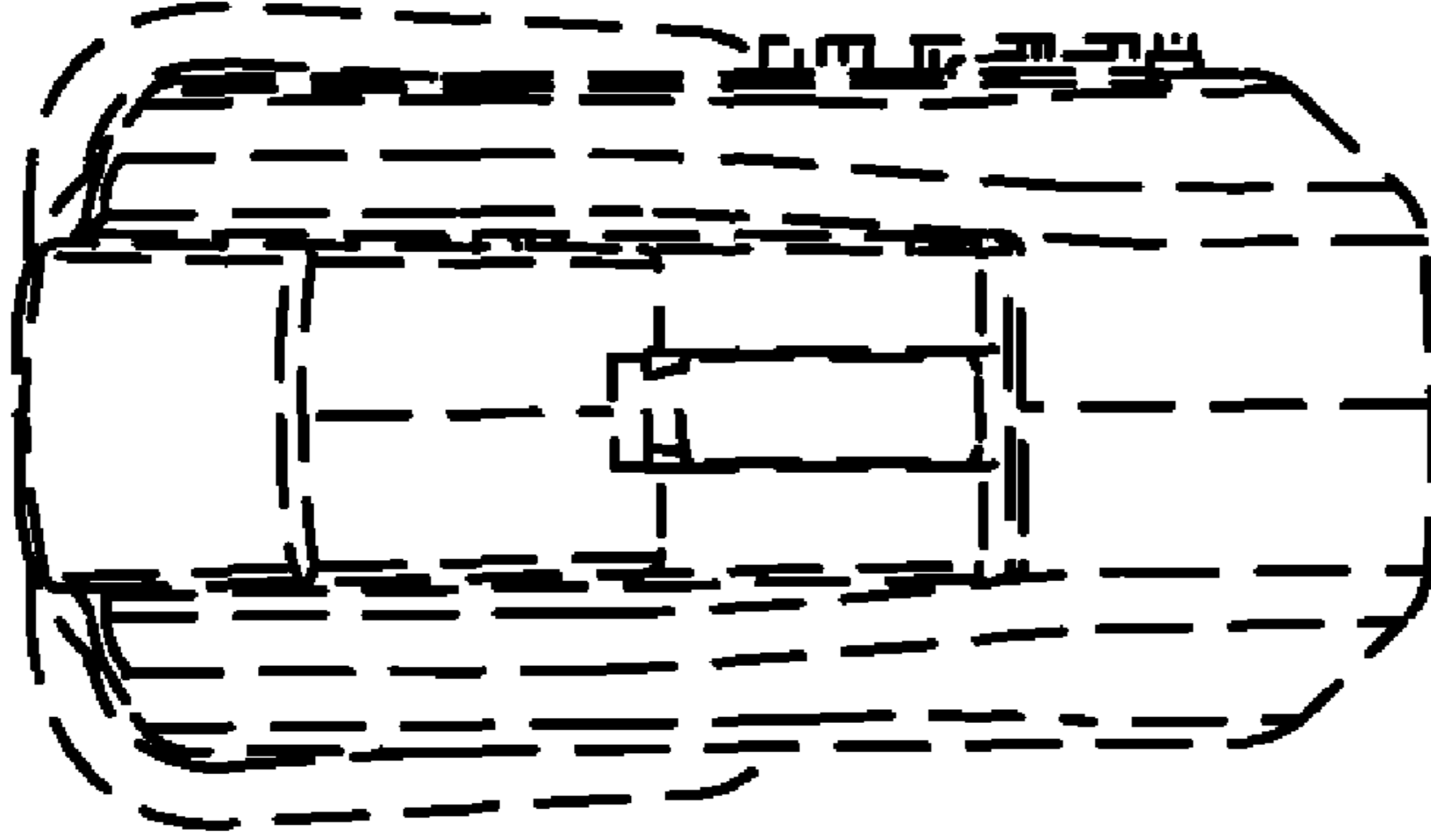

FIG. 6

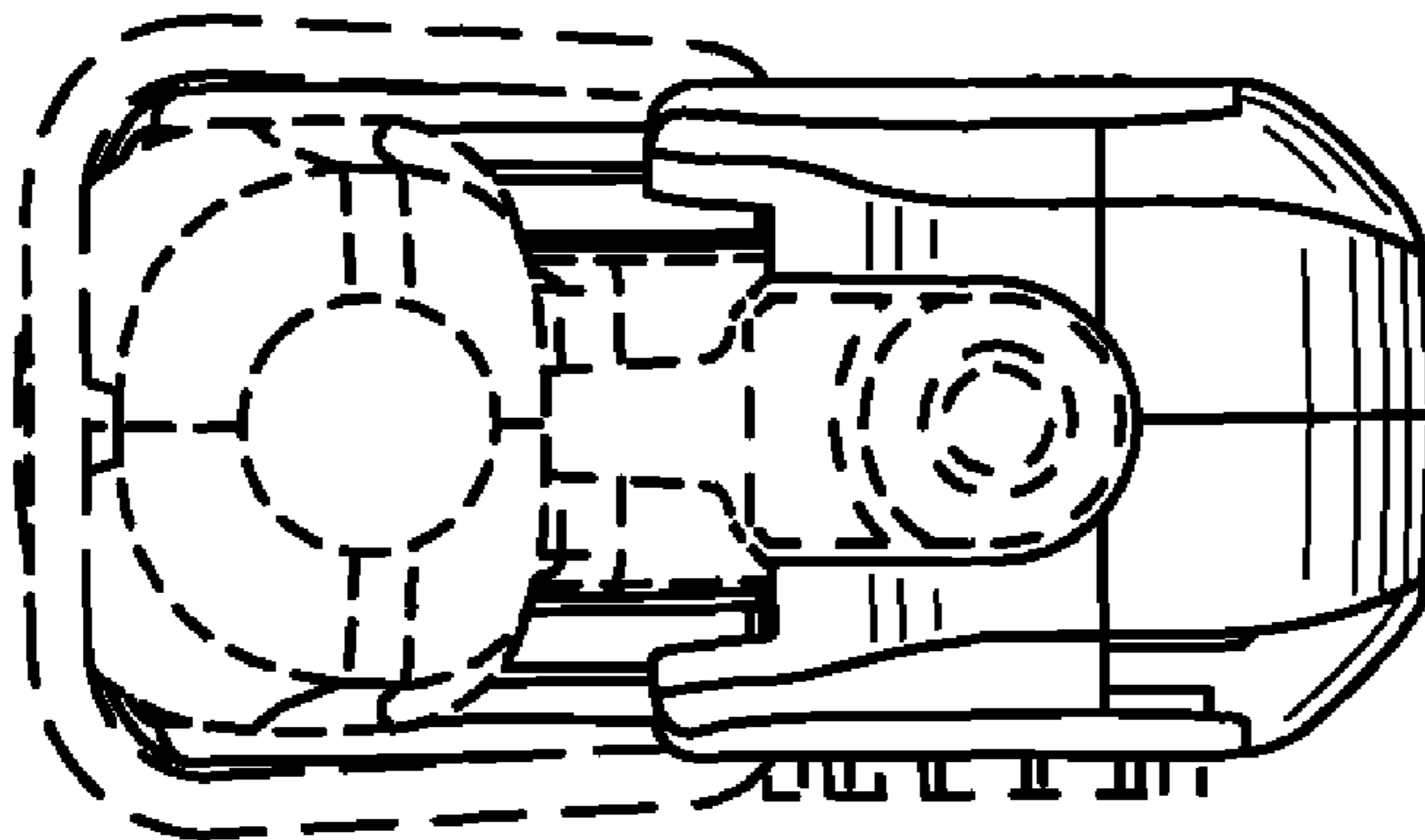

FIG. 7