

US00D660668S

(12) **United States Design Patent**
Miyazaki

(10) **Patent No.:** **US D660,668 S**

(45) **Date of Patent:** **** May 29, 2012**

(54) **SOLDERING TIP**

(75) Inventor: **Mitsuhiko Miyazaki**, Osaka (JP)

(73) Assignee: **Hakko Corporation**, Osaka (JP)

(**) Term: **14 Years**

(21) Appl. No.: **29/401,364**

(22) Filed: **Sep. 11, 2011**

(30) **Foreign Application Priority Data**

Mar. 10, 2011 (JP) D2011-005464

(51) **LOC (9) Cl.** **08-05**

(52) **U.S. Cl.** **D8/30**

(58) **Field of Classification Search** D8/14,
D8/14.1, 29.1-29.2, 30, 105; 219/222, 225,
219/227, 229, 238; D28/12-13, 18, 35;
392/383-385; D15/144, 144.1, 144.2
See application file for complete search history.

(56) **References Cited**

U.S. PATENT DOCUMENTS

3,121,781 A * 2/1964 Schoenwald 219/237
6,513,697 B1 * 2/2003 Sines et al. 228/51
D489,235 S * 5/2004 Hewett et al. D8/30
D522,328 S * 6/2006 Miyazaki et al. D8/30

7,626,140 B2 * 12/2009 Shigekawa 219/229
7,807,949 B2 * 10/2010 Miyazaki 219/230
2005/0092729 A1 * 5/2005 Konishi et al. 219/229

* cited by examiner

Primary Examiner — Philip S Hyder

Assistant Examiner — Roselynn Cody

(74) *Attorney, Agent, or Firm* — Squire Sanders (US) LLP

(57) **CLAIM**

The ornamental design for a soldering tip, as shown and described.

DESCRIPTION

FIG. 1 is a isometric view of a soldering tip;
FIG. 2 is a front view thereof;
FIG. 3 is a rear view thereof;
FIG. 4 is a left side view thereof;
FIG. 5 is a top view thereof, the opposite side being a mirror image of the side shown herein;
FIG. 6 is an enlarged left side view thereof;
FIG. 7 is a partial enlarged isometric view of FIG. 6;
FIG. 8 is a partial enlarged cross-sectional view taken along line 8-8 in FIG. 6; and,
FIG. 9 is a partial enlarged cross-sectional view taken along line 9-9 in FIG. 6.
The portion shown by broken lines is for illustrative purposes only and forms no part of the claimed design.

1 Claim, 5 Drawing Sheets

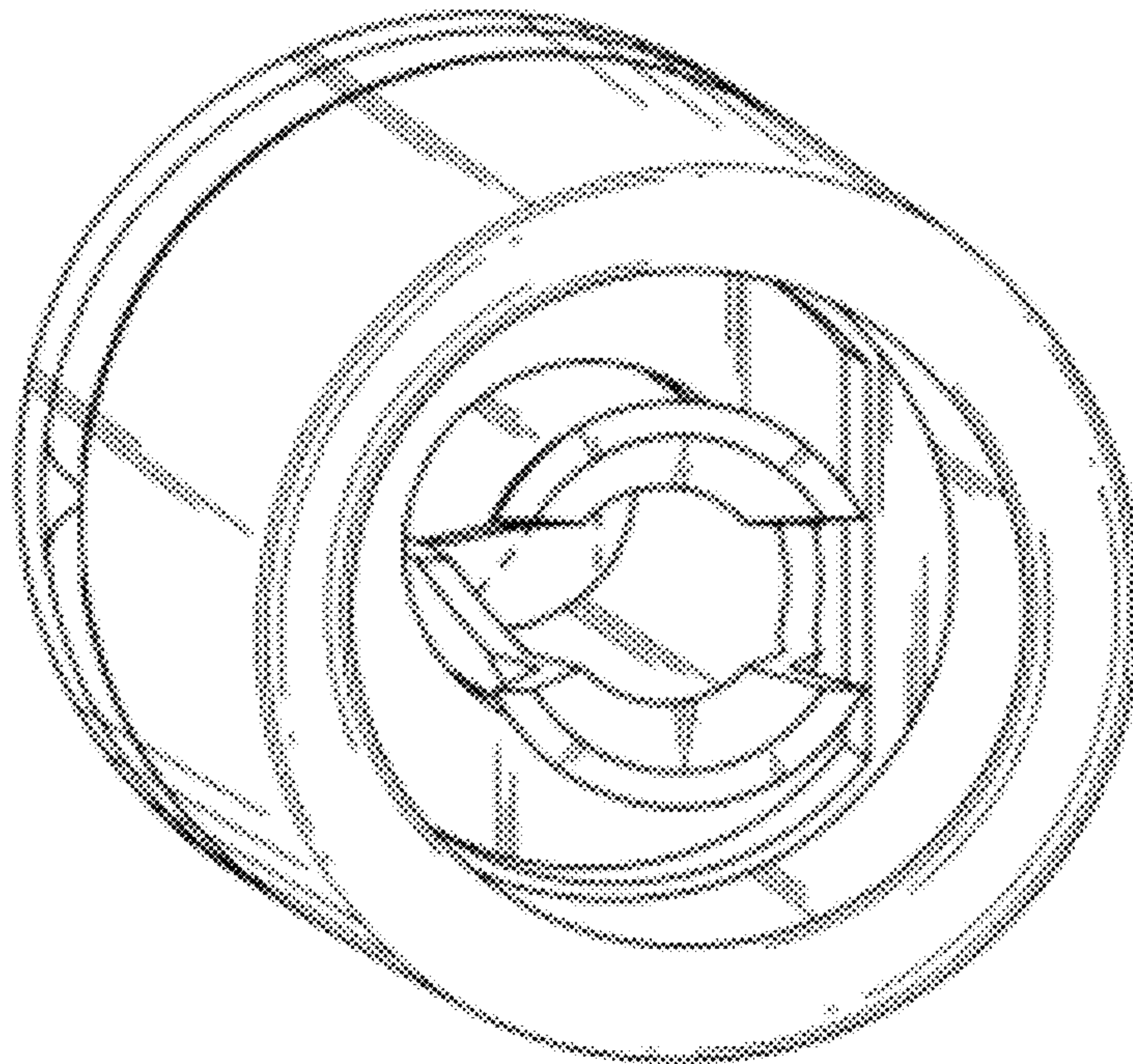
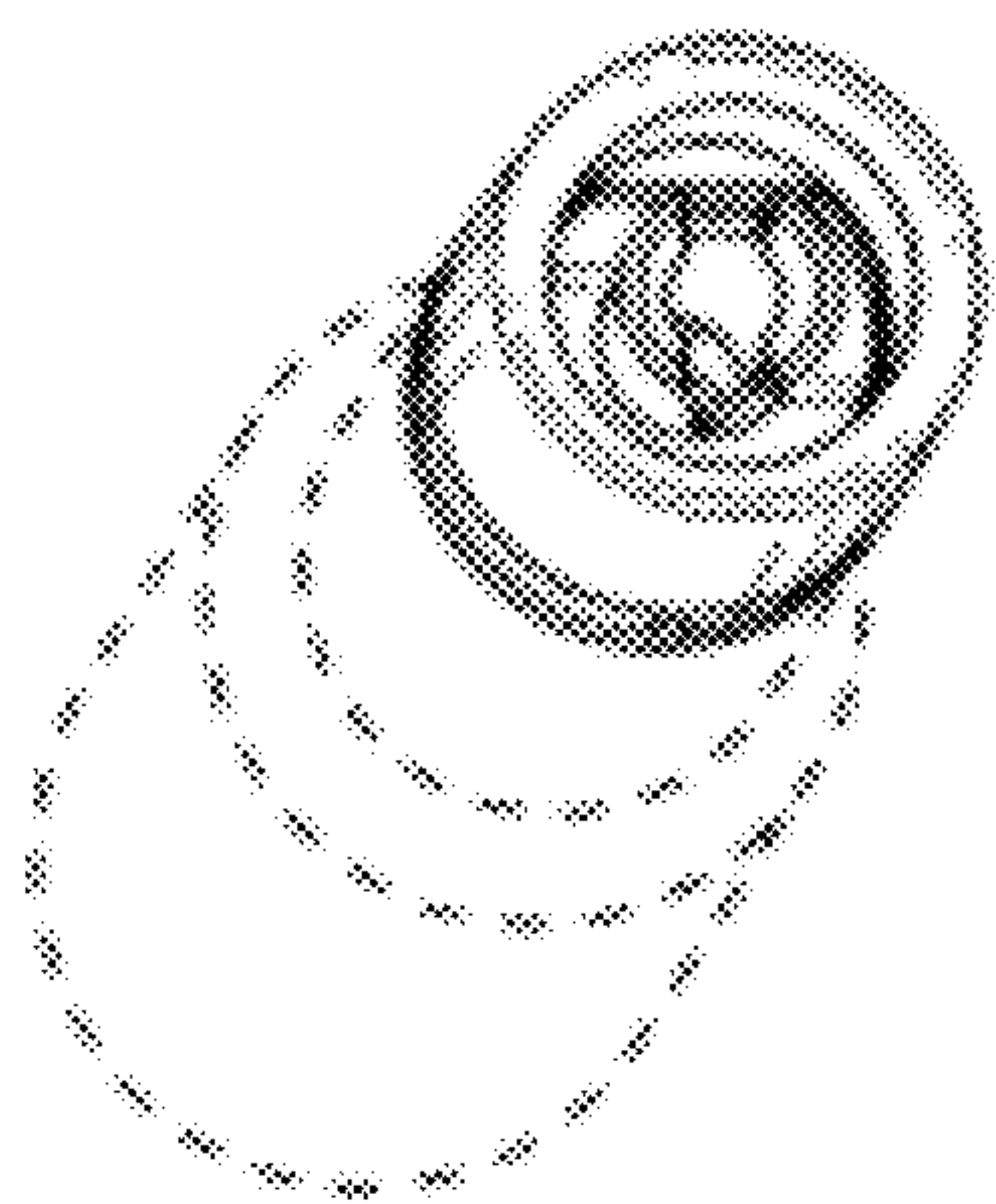

FIG. 1



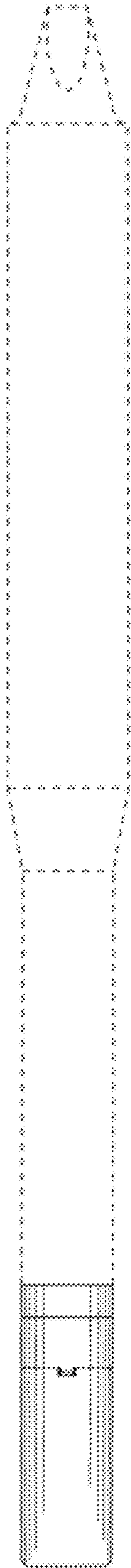

FIG. 2

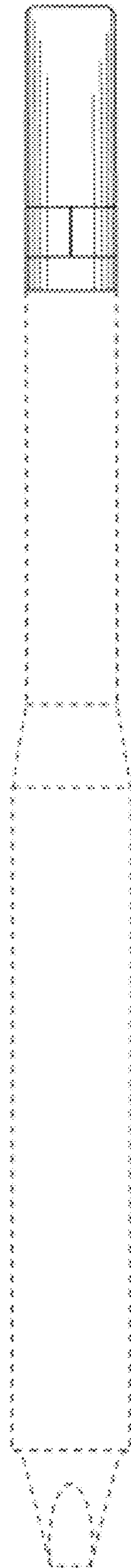

FIG. 3

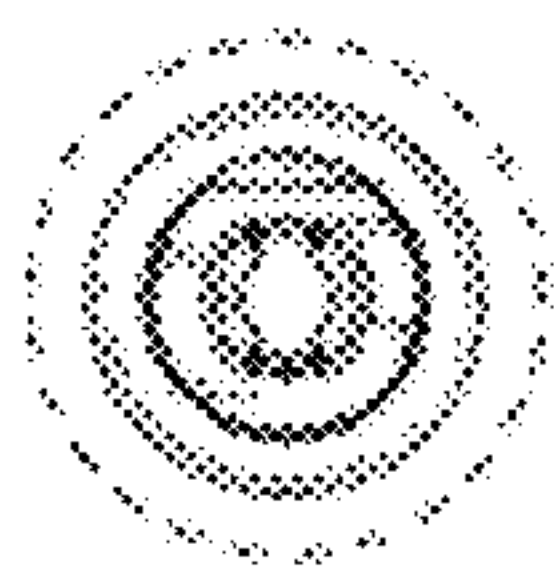

FIG. 4

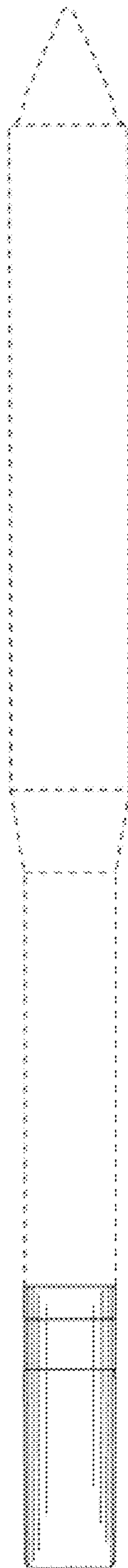

FIG. 5

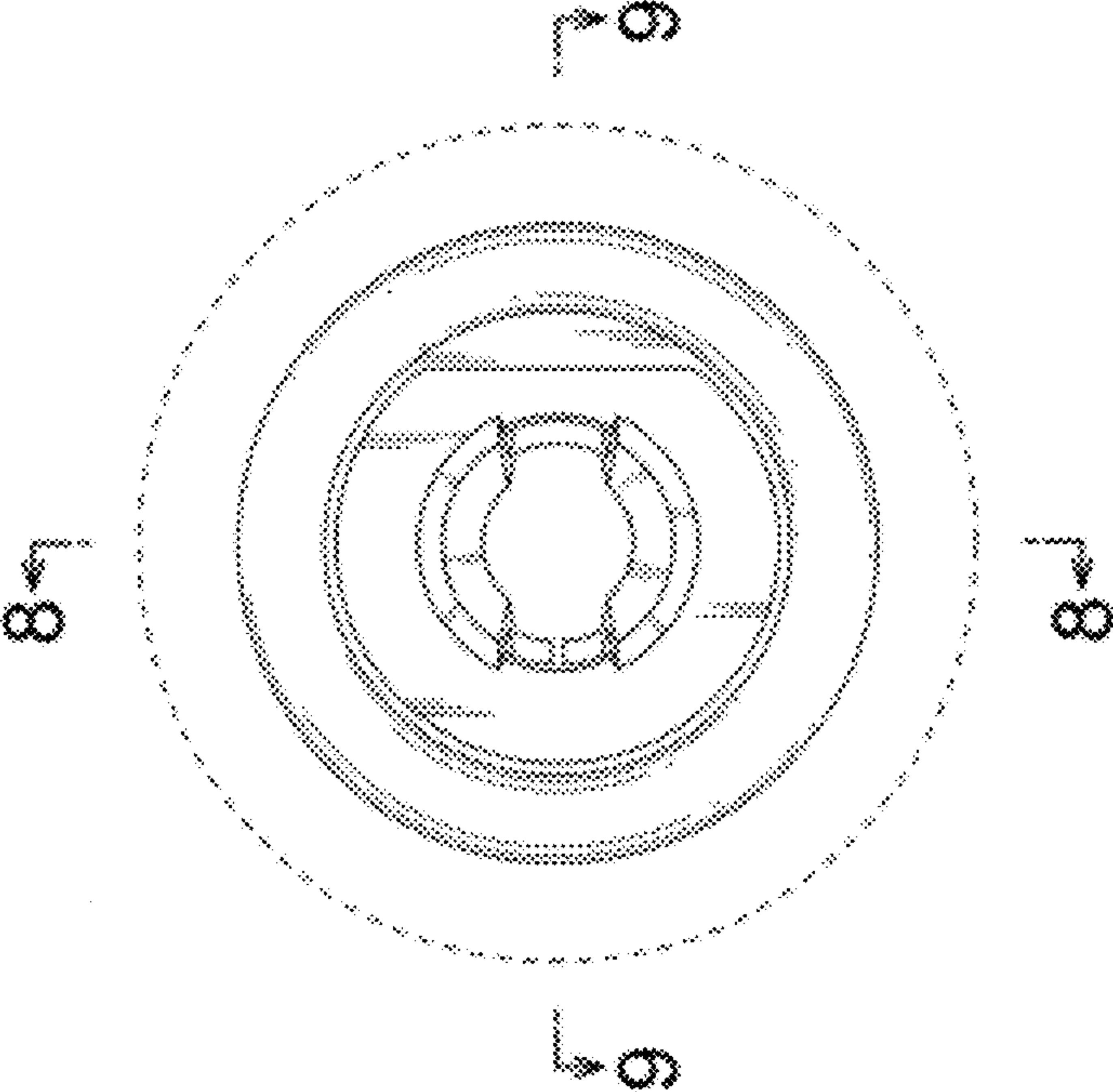

FIG. 6

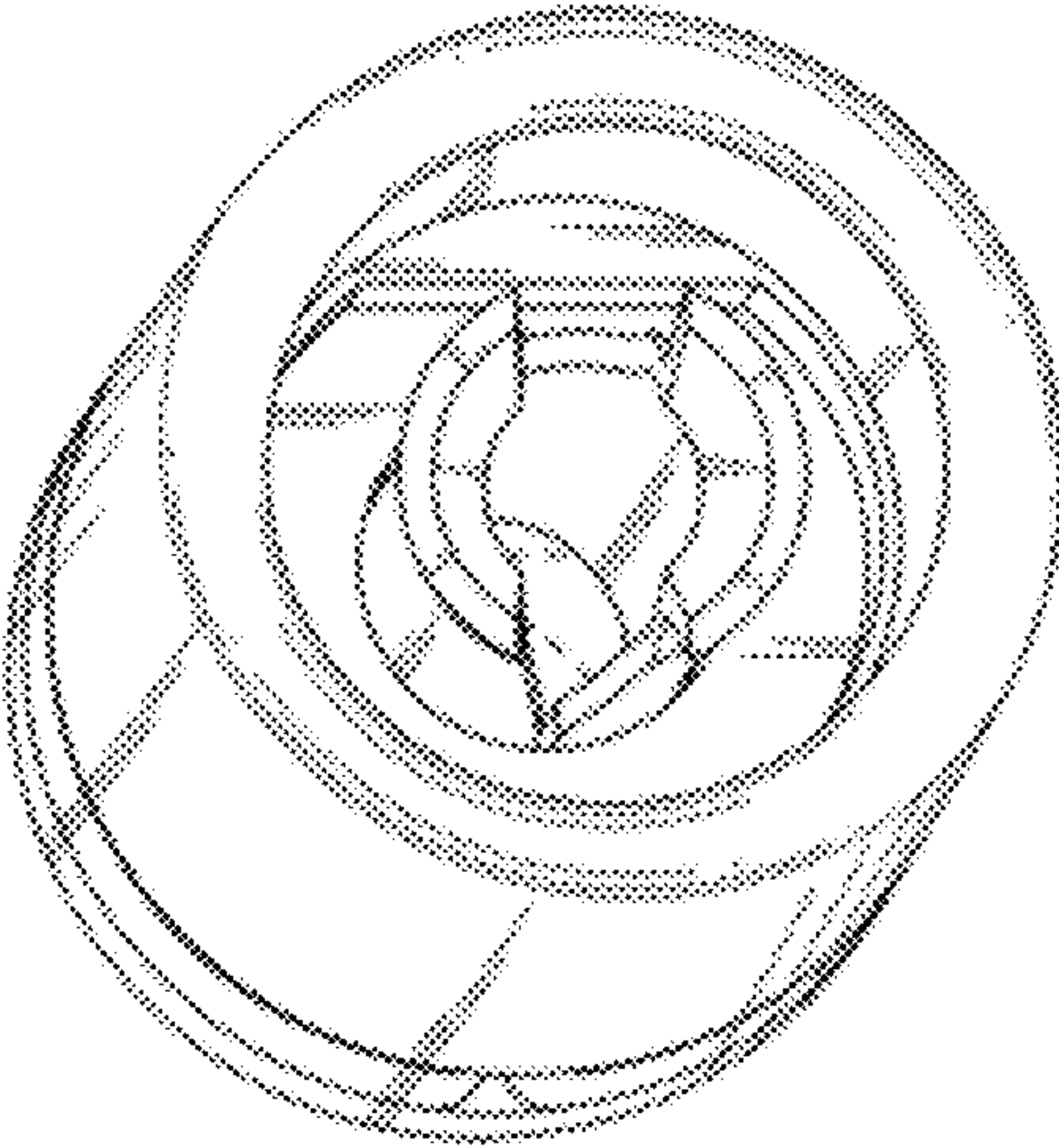

FIG. 7

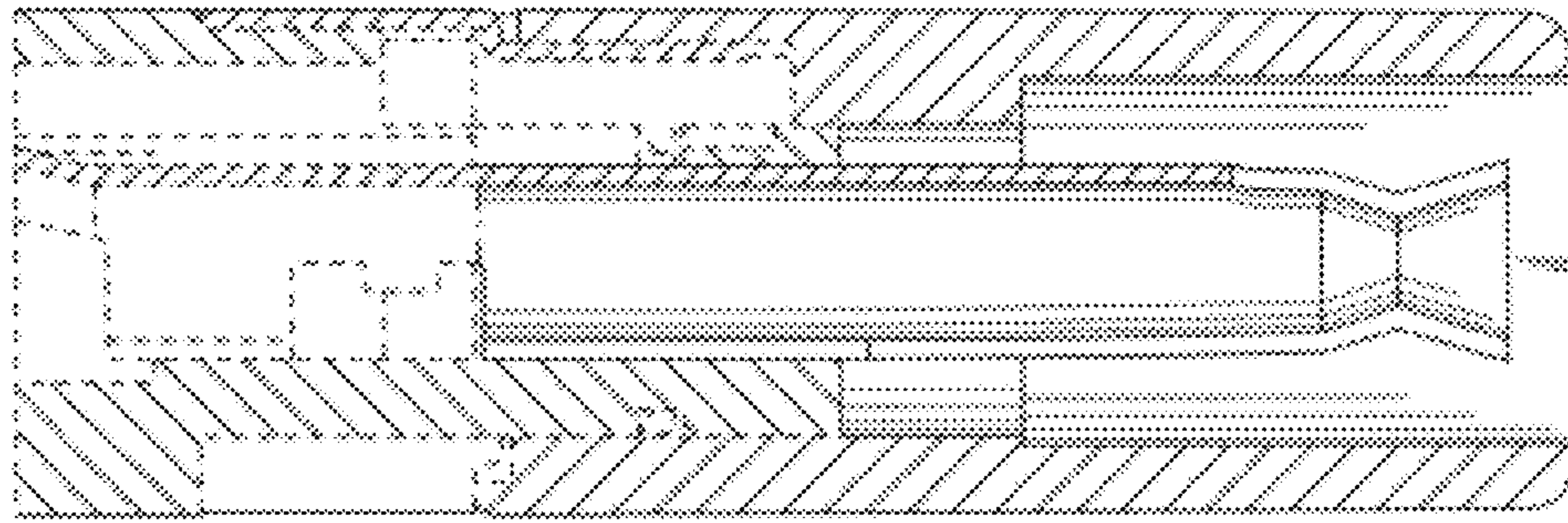

FIG. 9

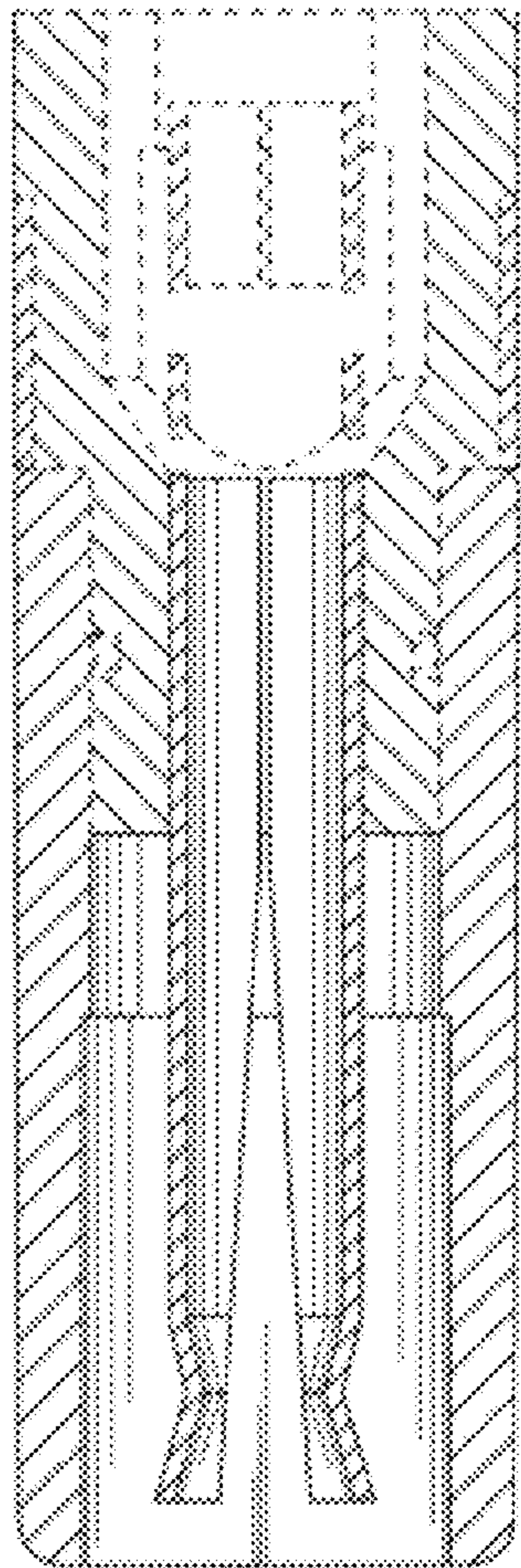

FIG. 8