



US00D660601S

(12) **United States Design Patent**
Versace

(10) **Patent No.:** **US D660,601 S**

(45) **Date of Patent:** **** May 29, 2012**

(54) **FABRIC**

(75) Inventor: **Donatella Versace**, Milan (IT)

(73) Assignee: **Gianni Versace S.p.A.**, Milan (IT)

(**) Term: **14 Years**

(21) Appl. No.: **29/381,584**

(22) Filed: **Dec. 21, 2010**

(51) **LOC (9) Cl.** **05-05**

(52) **U.S. Cl.** **D5/66**

(58) **Field of Classification Search** D5/6, 16,
D5/26, 32, 36, 37, 53, 55, 57, 59, 62, 63,
D5/66, 99; D6/582, 588, 600, 609, 614,
D6/619; D19/6; D24/126; 112/401, 416,
112/439; 139/383 R; 428/32, 39, 66.5, 79,
428/187, 542.2, 542.6, 919

See application file for complete search history.

(56) **References Cited**

U.S. PATENT DOCUMENTS

D5,352 S *	11/1871	Cowell	D5/26
D12,224 S *	4/1881	Meyer et al.	D6/582
D17,099 S *	2/1887	Pegel	D6/582
D17,160 S *	3/1887	Pegel	D6/582
D18,439 S *	7/1888	Weiss	D6/582
D18,763 S *	11/1888	Petzold	D6/582
D19,011 S *	4/1889	Folsom	D5/6
D20,125 S *	9/1890	Haas	D6/582
D20,308 S *	11/1890	Folsom	D5/6
D23,625 S *	9/1894	Sauer	D5/6
D41,910 S *	11/1911	Gattiker	D5/6
D41,918 S *	11/1911	Sins	D5/6

D41,936 S *	11/1911	Petzold	D6/582
D41,937 S *	11/1911	Petzold	D6/582
D49,460 S *	7/1916	Sauer	D6/582
D51,788 S *	2/1918	Minassian	D6/582
D62,946 S *	8/1923	Handley	D6/582
D74,489 S *	2/1928	Fauser	D6/582
D82,287 S *	10/1930	Sherover	D6/600
D89,366 S *	2/1933	Willheim	D5/16
D111,045 S *	8/1938	Goldman	D5/16
D141,869 S *	7/1945	Burton	D5/66
D302,905 S *	8/1989	Etro	D5/37

* cited by examiner

Primary Examiner — Karen S Acker

(74) *Attorney, Agent, or Firm* — Shoemaker and Mattare

(57) **CLAIM**

The ornamental design for a fabric, as shown and described.

DESCRIPTION

The patent or application file contains at least one drawing executed in color. Copies of this patent or patent application publication with color drawing(s) will be provided by the Office upon request and payment of the necessary fee.

FIG. 1 is a top plan view of a fabric, showing my new design; and,

FIG. 2 is a top plan view of a second embodiment of the fabric.

In FIG. 1, the shading gradations represent color contrast. The colors shown in FIG. 2 are preferred colors which form an integral part of the second embodiment of the design.

1 Claim, 2 Drawing Sheets
(1 of 2 Drawing Sheet(s) Filed in Color)

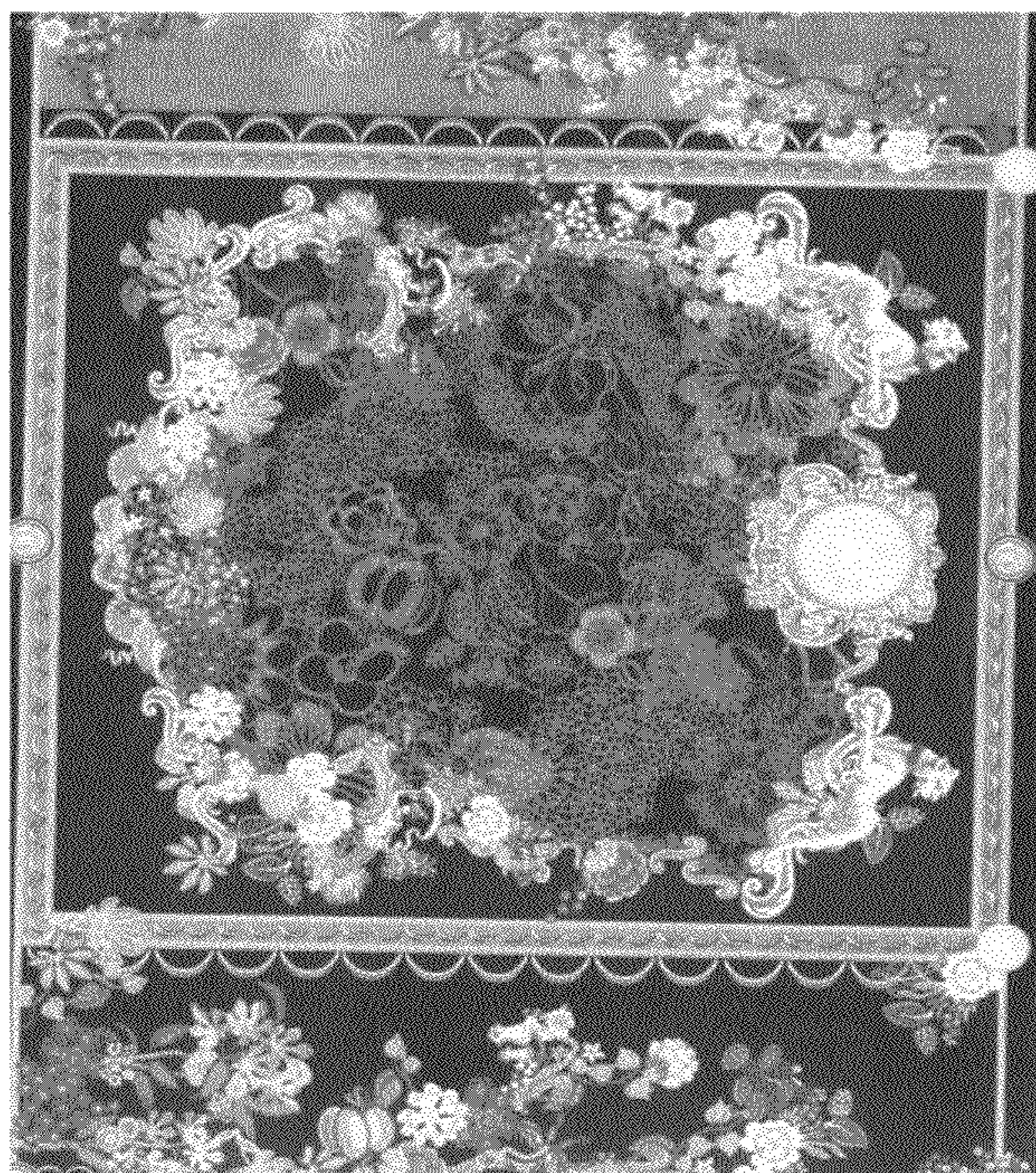

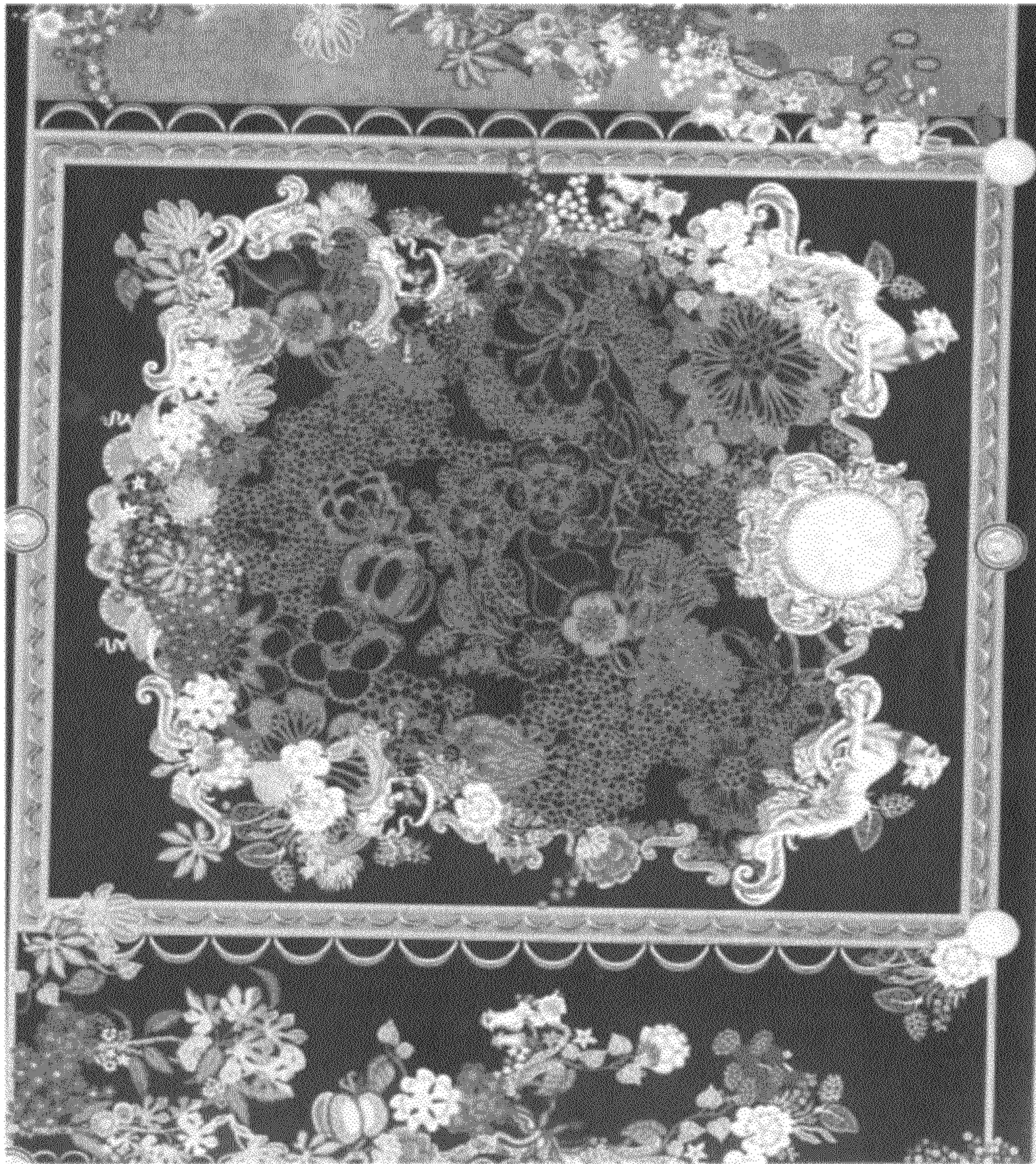

Fig. 1

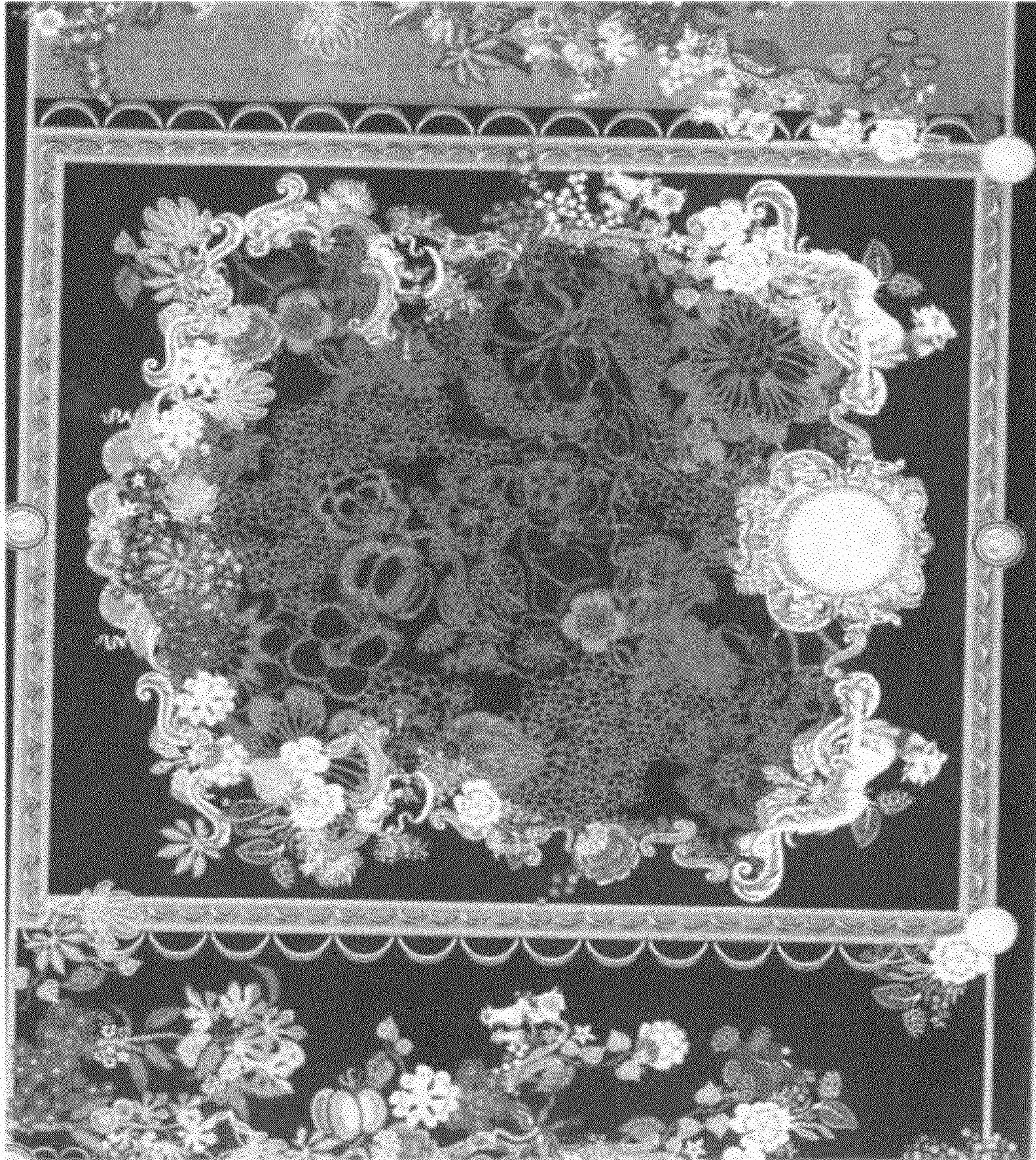

Fig. 2

UNITED STATES PATENT AND TRADEMARK OFFICE
CERTIFICATE OF CORRECTION

PATENT NO. : D660,601 S
APPLICATION NO. : 29/381584
DATED : May 29, 2012
INVENTOR(S) : Versace

Page 1 of 1

It is certified that error appears in the above-identified patent and that said Letters Patent is hereby corrected as shown below:

On the Title of the patent in column 1, after

(22) Filed: December 21, 2010

insert:

-- (30) Foreign Application Priority Data

June 21, 2010 (IT) MI2010O000120 --

Signed and Sealed this
Tenth Day of July, 2012

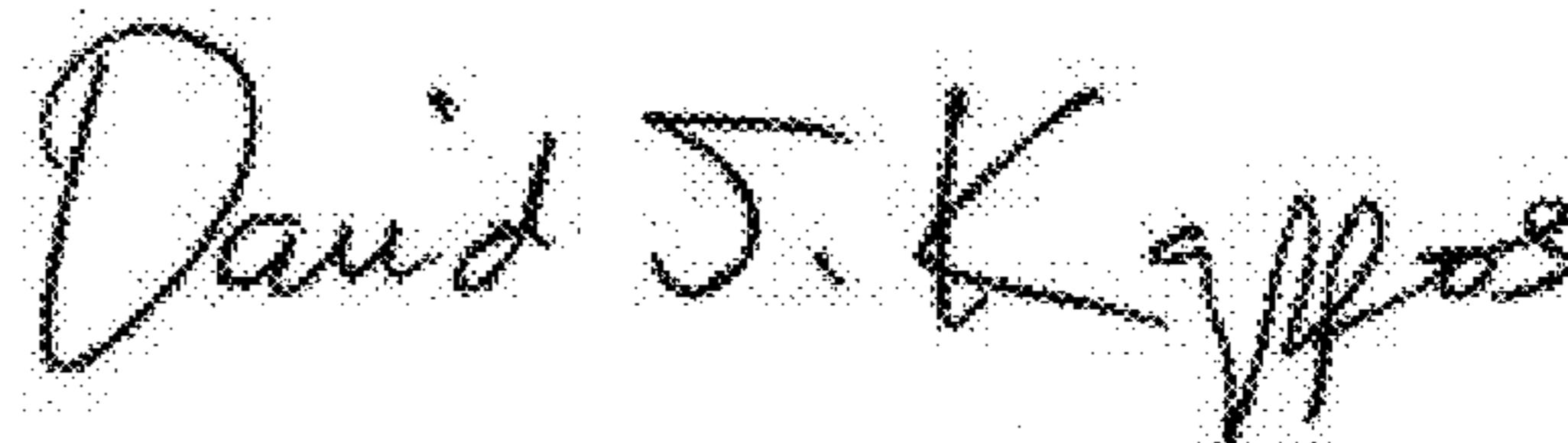

David J. Kappos
Director of the United States Patent and Trademark Office