



US00D660571S

(12) **United States Design Patent**
Ng

(10) **Patent No.:** **US D660,571 S**

(45) **Date of Patent:** **** May 29, 2012**

(54) **FOOTWEAR UPPER**

(75) Inventor: **Natalie Ng**, Santa Barbara, CA (US)

(73) Assignee: **Deckers Outdoor Corporation**, Goleta, CA (US)

(**) Term: **14 Years**

(21) Appl. No.: **29/405,532**

(22) Filed: **Nov. 3, 2011**

(51) **LOC (9) Cl.** **02-04**

(52) **U.S. Cl.** **D2/970**

(58) **Field of Classification Search** D2/896,
D2/900, 909-911, 920, 943, 946, 969, 970,
D2/974; 36/83, 1.5, 2 R, 109, 3 A, 7.1 R,
36/45, 52, 112, 100

See application file for complete search history.

ARS Sutoria Magazine, Issue 370, Apr. 2011, Spring/Summer 2012 Material Preview.

Rendez-vous Collection, Automne-hiver 2011/2012 (Autumn-Winter 2011/2012).

Rendez-vous Collection, Automne-hiver 2009/2010 (Autumn-Winter 2009/2010).

Primary Examiner — Robert M Spear

Assistant Examiner — Rashida C McCoy

(74) *Attorney, Agent, or Firm* — Greer, Burns & Crain, Ltd.

(56) **References Cited**

U.S. PATENT DOCUMENTS

D243,210 S 2/1977 Summa et al.
D642,781 S 8/2011 Larson

FOREIGN PATENT DOCUMENTS

DE	40603923-0081.1	11/2006
EP	000335880-0062	4/2005
EP	000473681-0001	1/2006
EP	000495858-0008	3/2006
EP	001669789-0001	2/2010
EP	001209167-0118	4/2010
ES	I0158142	10/2004
ES	D0501660-18	10/2005
ES	D0501661-02	11/2005
ES	D0501661-04	11/2005
ES	D0503122-01	6/2006
ES	D0503081-38	7/2006
ES	D0503224-28	7/2006
ES	D0503224-32	7/2006
ES	D0503224-37	7/2006
ES	D0506243-50	7/2008
ES	D0506737-23	1/2009
FR	090053-006	3/2009

OTHER PUBLICATIONS

ARS Sutoria Magazine, Issue 369, Mar. 2011, "2011/12 The Brand New Collections Women Men Kids".

(57) **CLAIM**

The ornamental design for a footwear upper, as shown and described.

DESCRIPTION

FIG. 1 is a perspective view of a footwear upper showing my new design;

FIG. 2 is a side elevational view thereof;

FIG. 3 is an opposite side elevational view thereof;

FIG. 4 is a front elevational view thereof;

FIG. 5 is a rear elevational view thereof;

FIG. 6 is a top plan view thereof;

FIG. 7 is a bottom plan view thereof;

FIG. 8 is a perspective view of a second embodiment of a footwear upper showing my new design;

FIG. 9 is a side elevational view thereof;

FIG. 10 is an opposite side elevational view thereof;

FIG. 11 is a front elevational view thereof;

FIG. 12 is a rear elevational view thereof;

FIG. 13 is a top plan view thereof; and,

FIG. 14 is a bottom plan view thereof.

The broken lines in FIGS. 1-14 represent portions of the footwear that form no part of the claimed design. The broken lines which define the bounds of the claimed design form no part thereof.

1 Claim, 6 Drawing Sheets

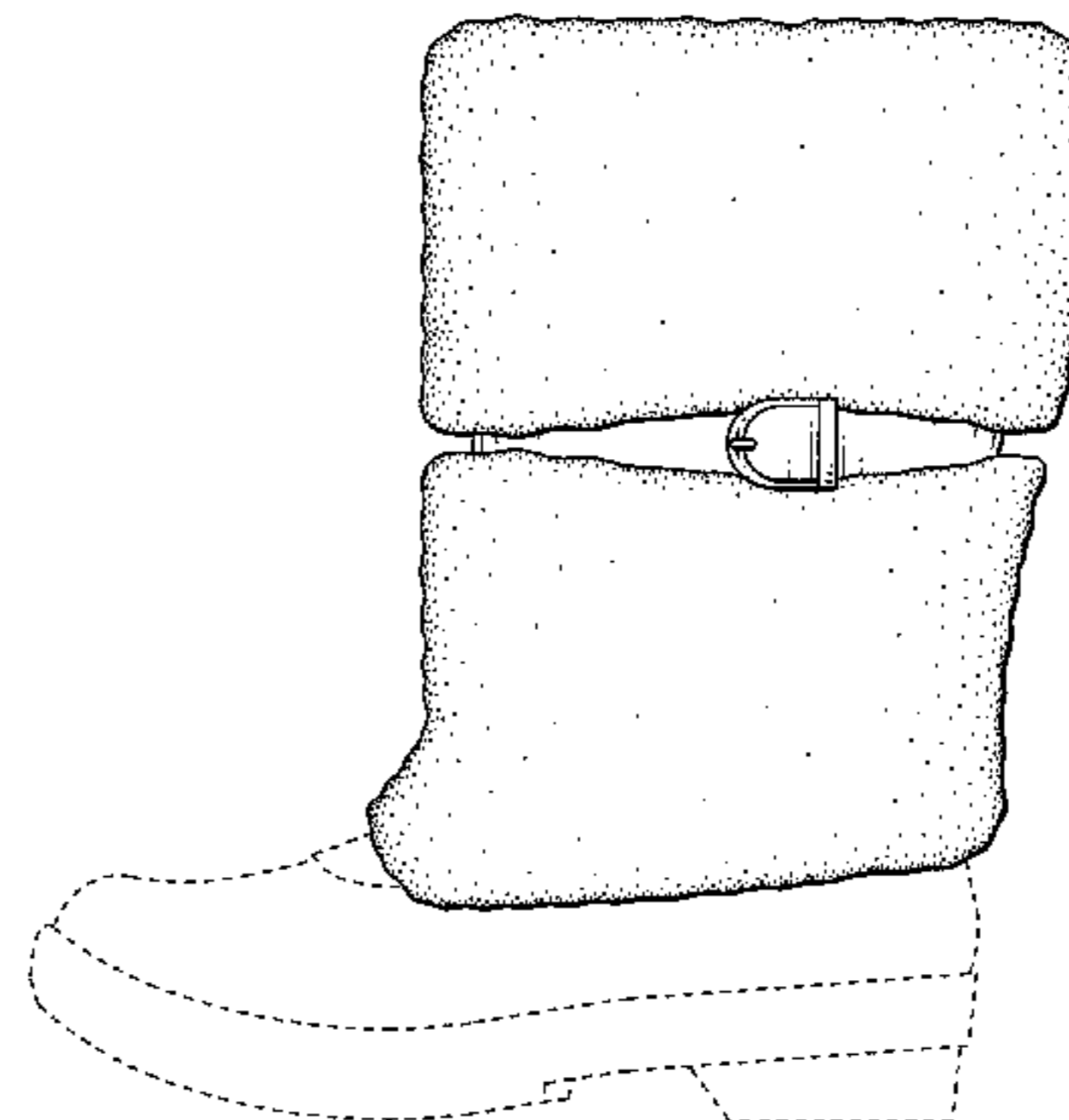
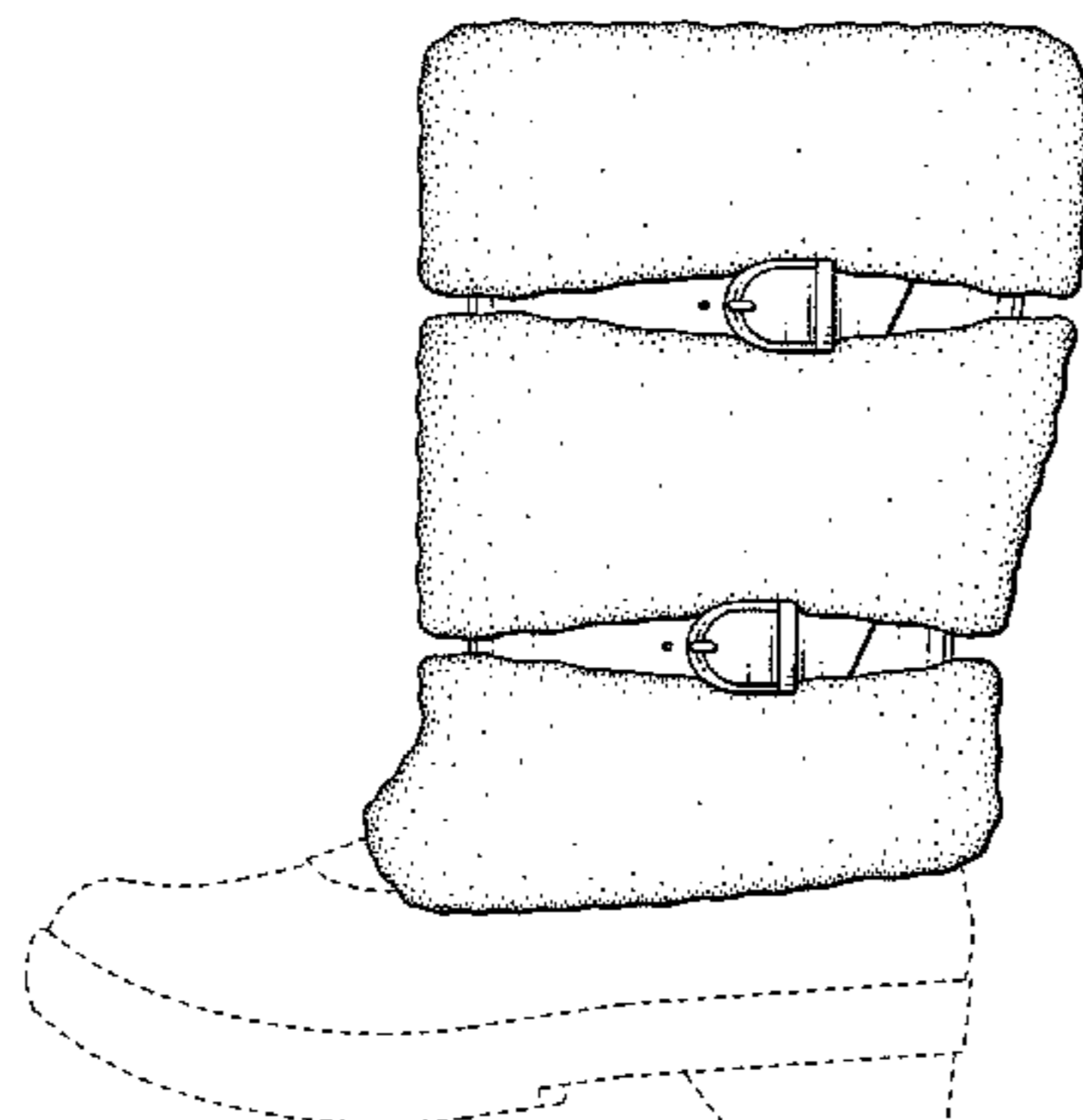

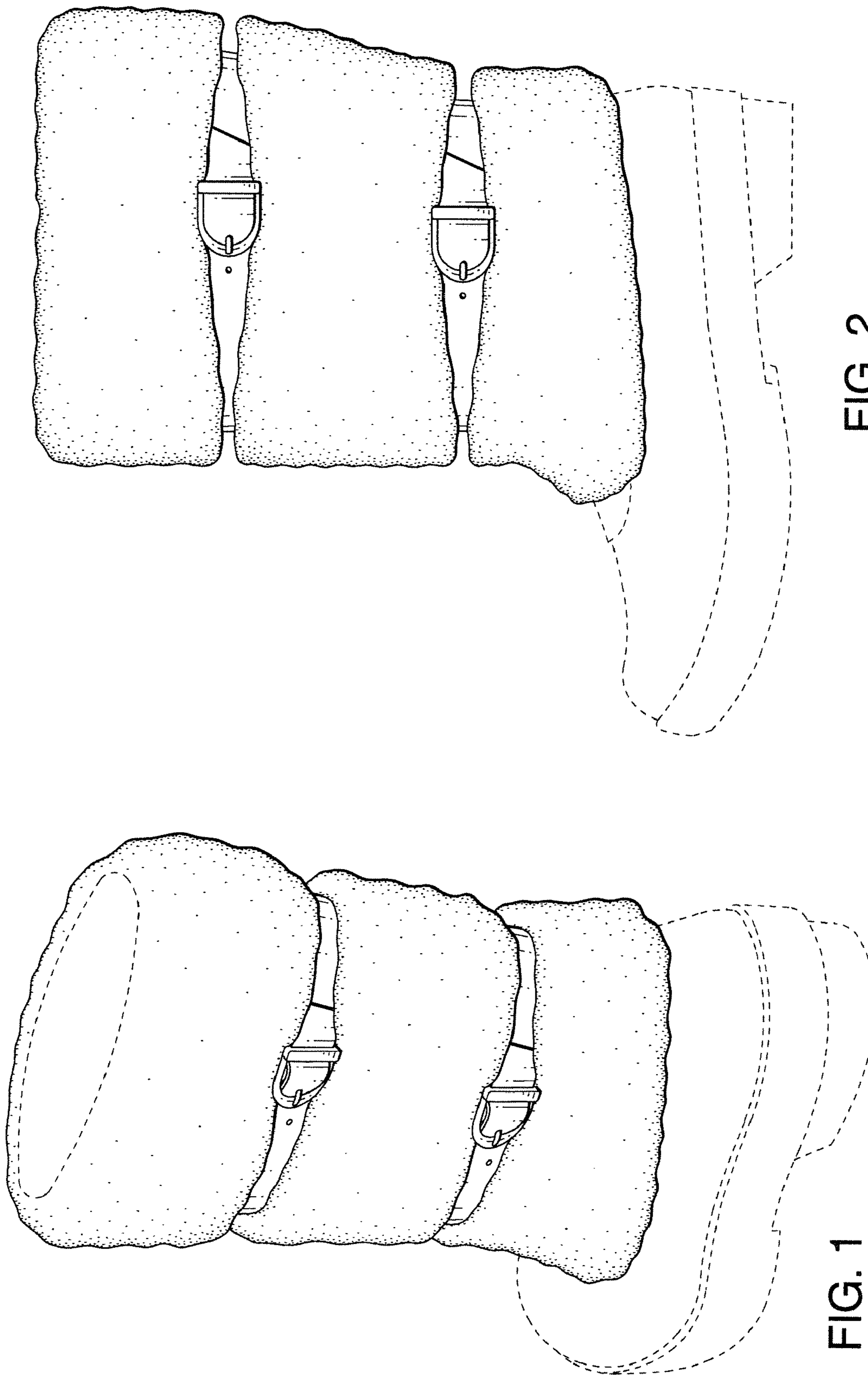

FIG. 1

FIG. 2

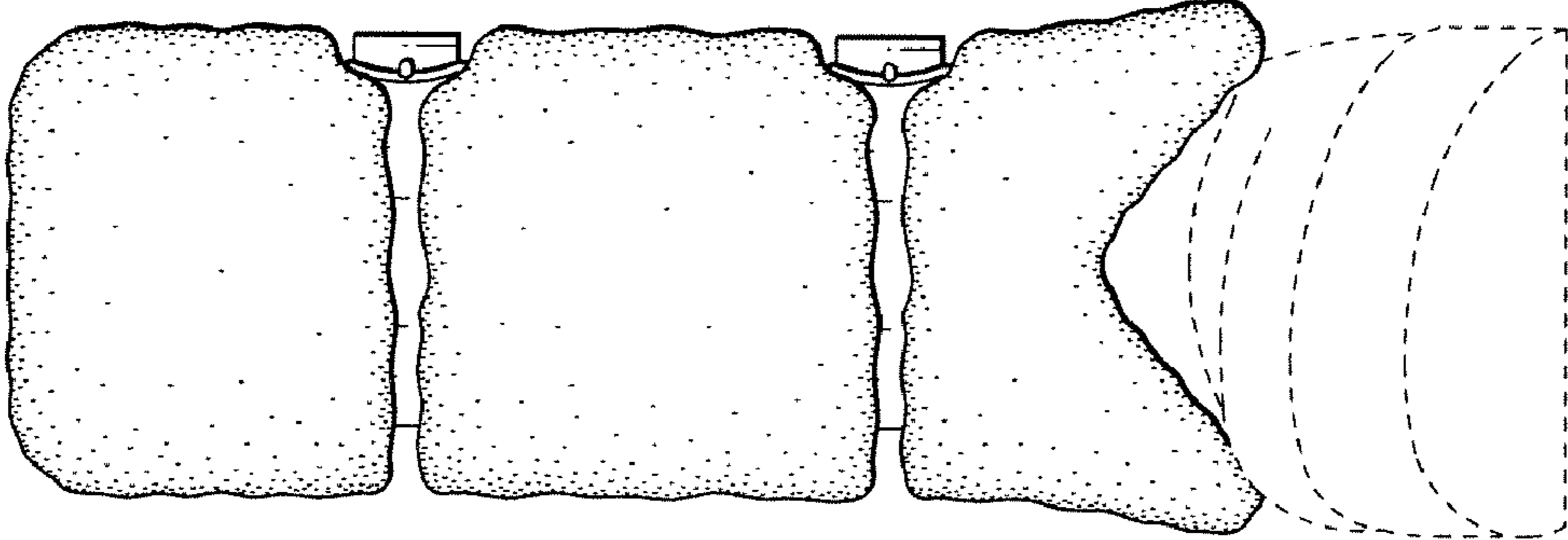

FIG. 4

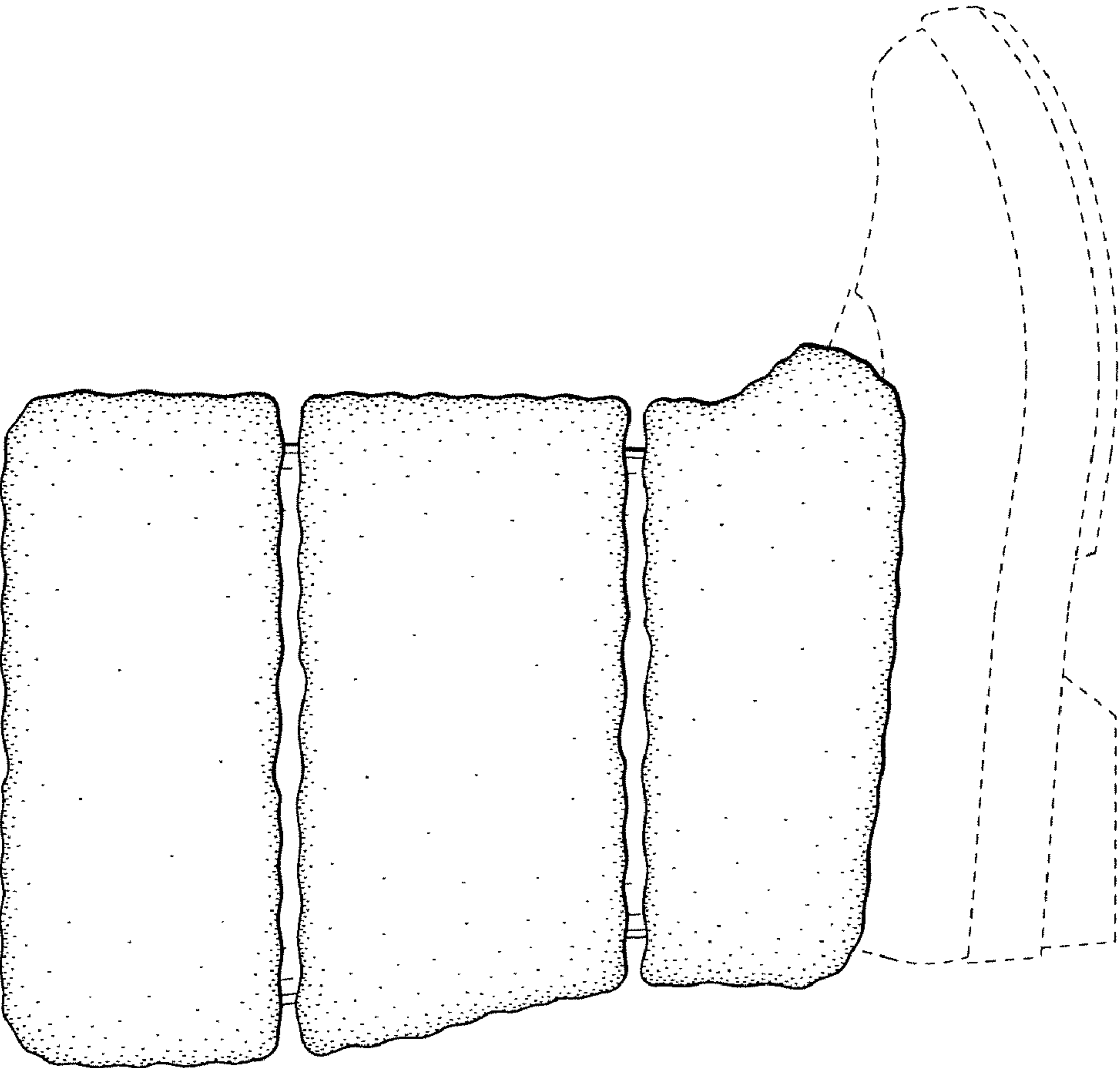

FIG. 3

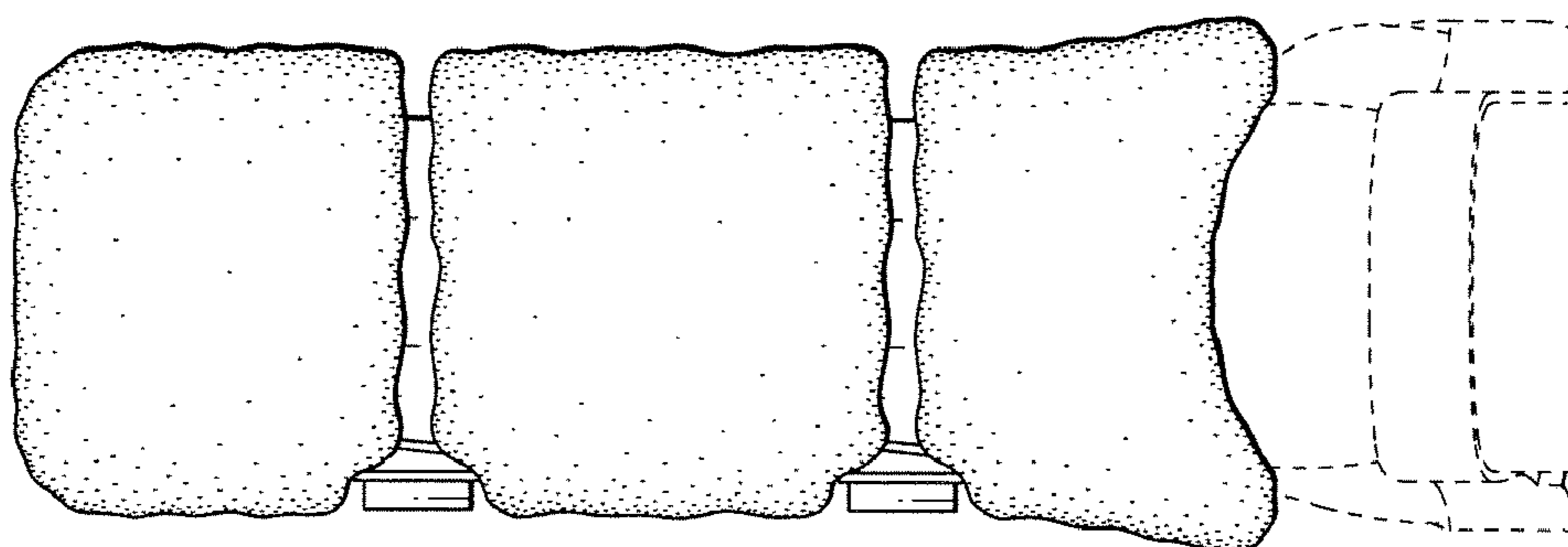

FIG. 5

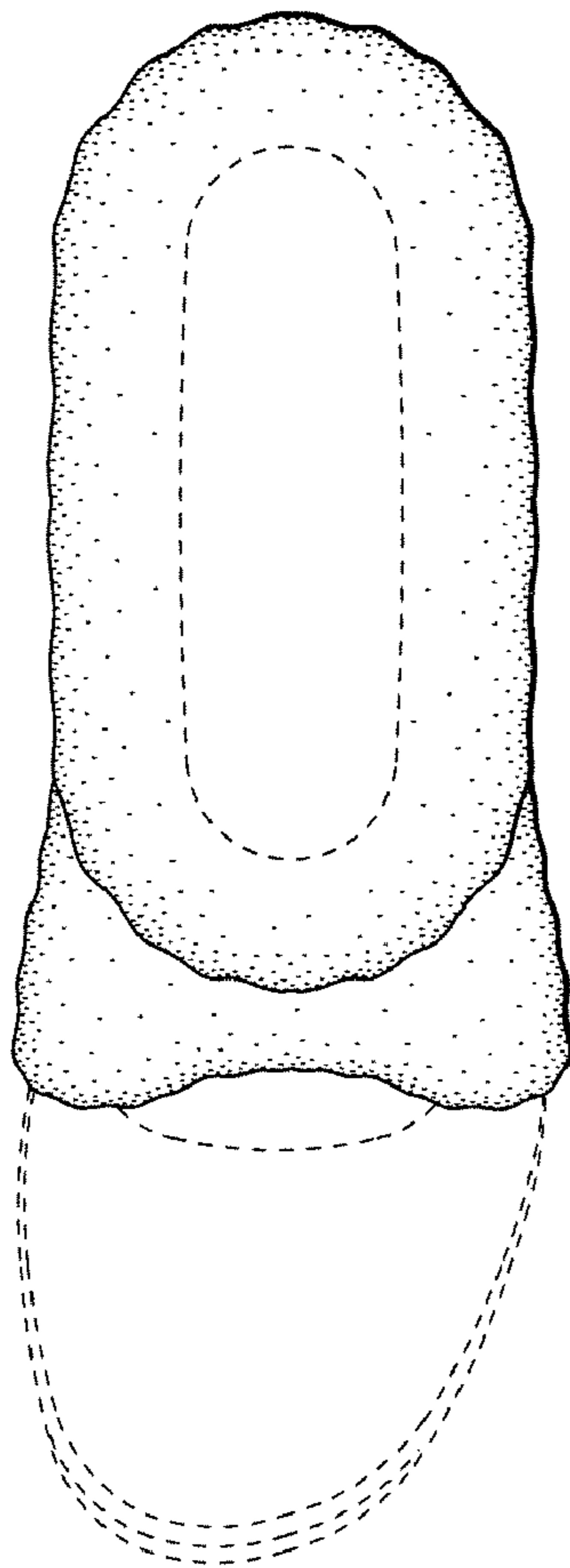

FIG. 6

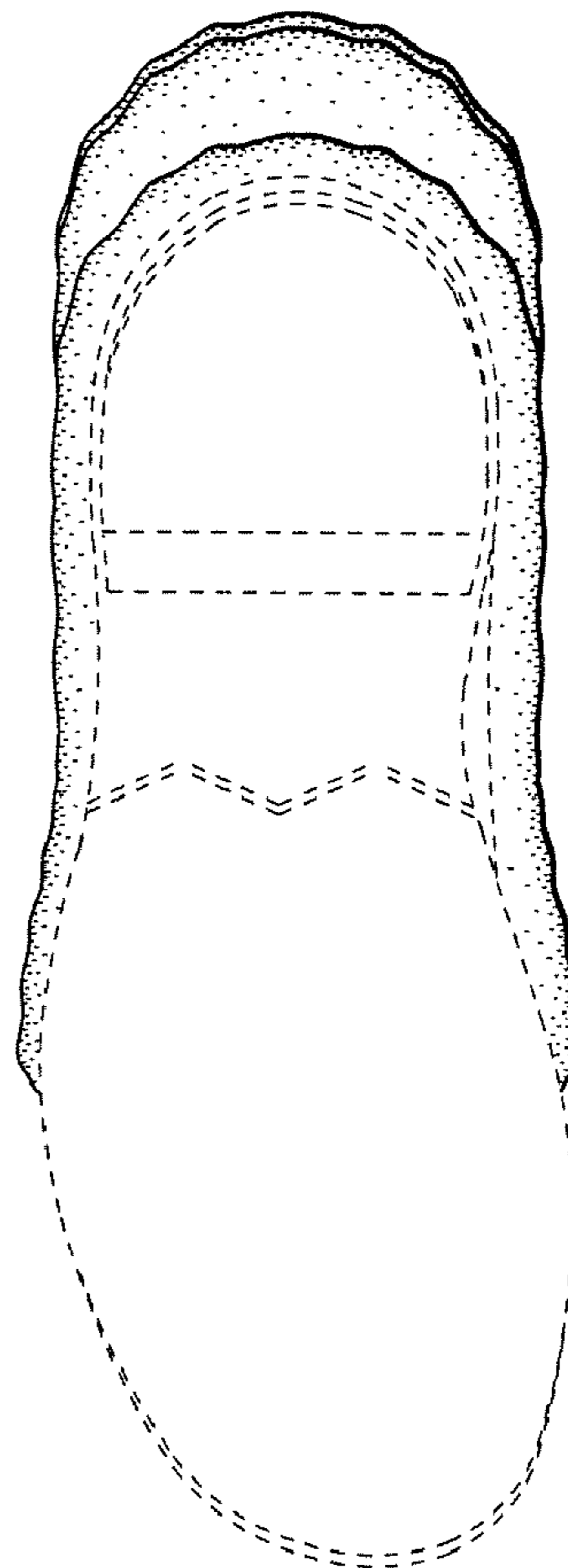

FIG. 7

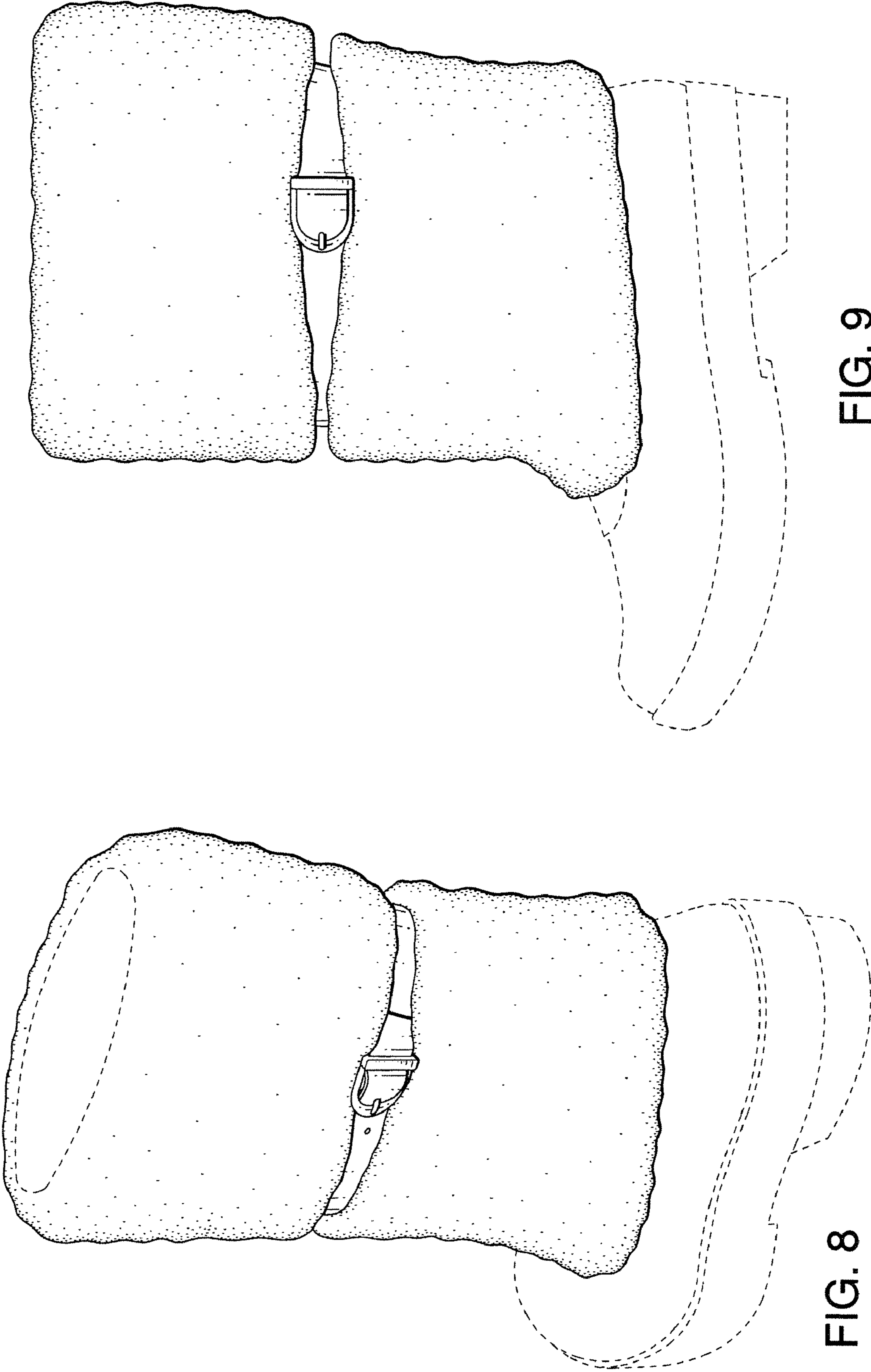

FIG. 9

FIG. 8

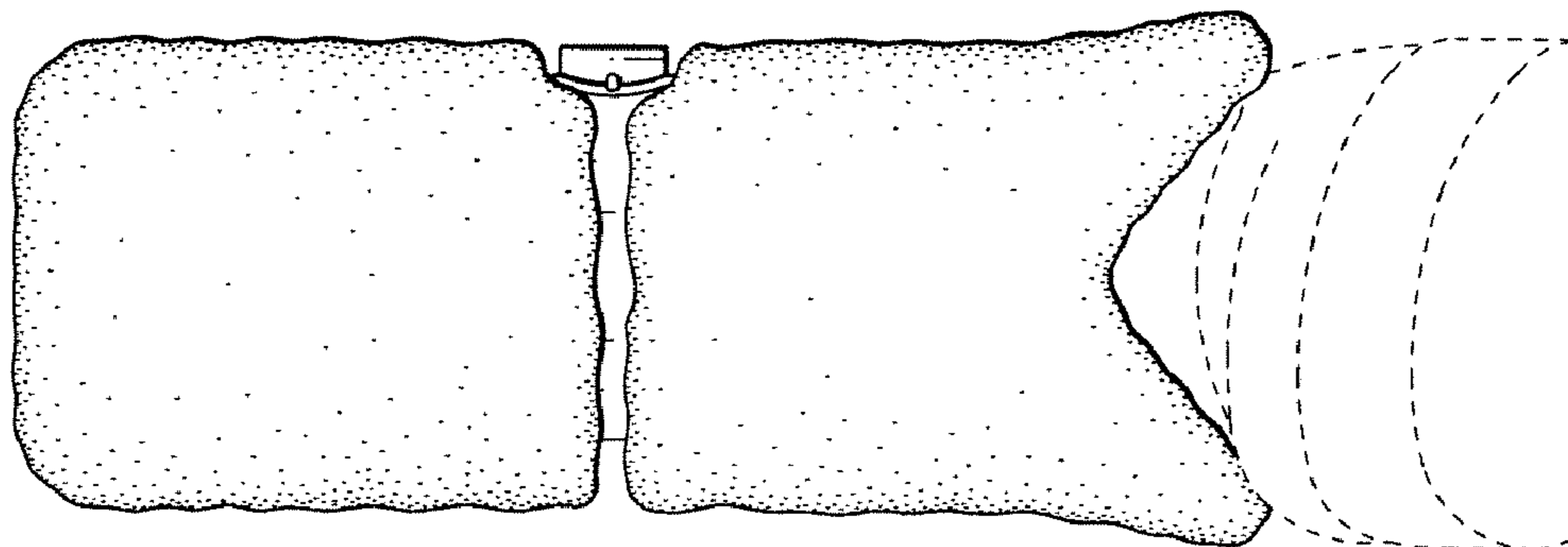

FIG. 11

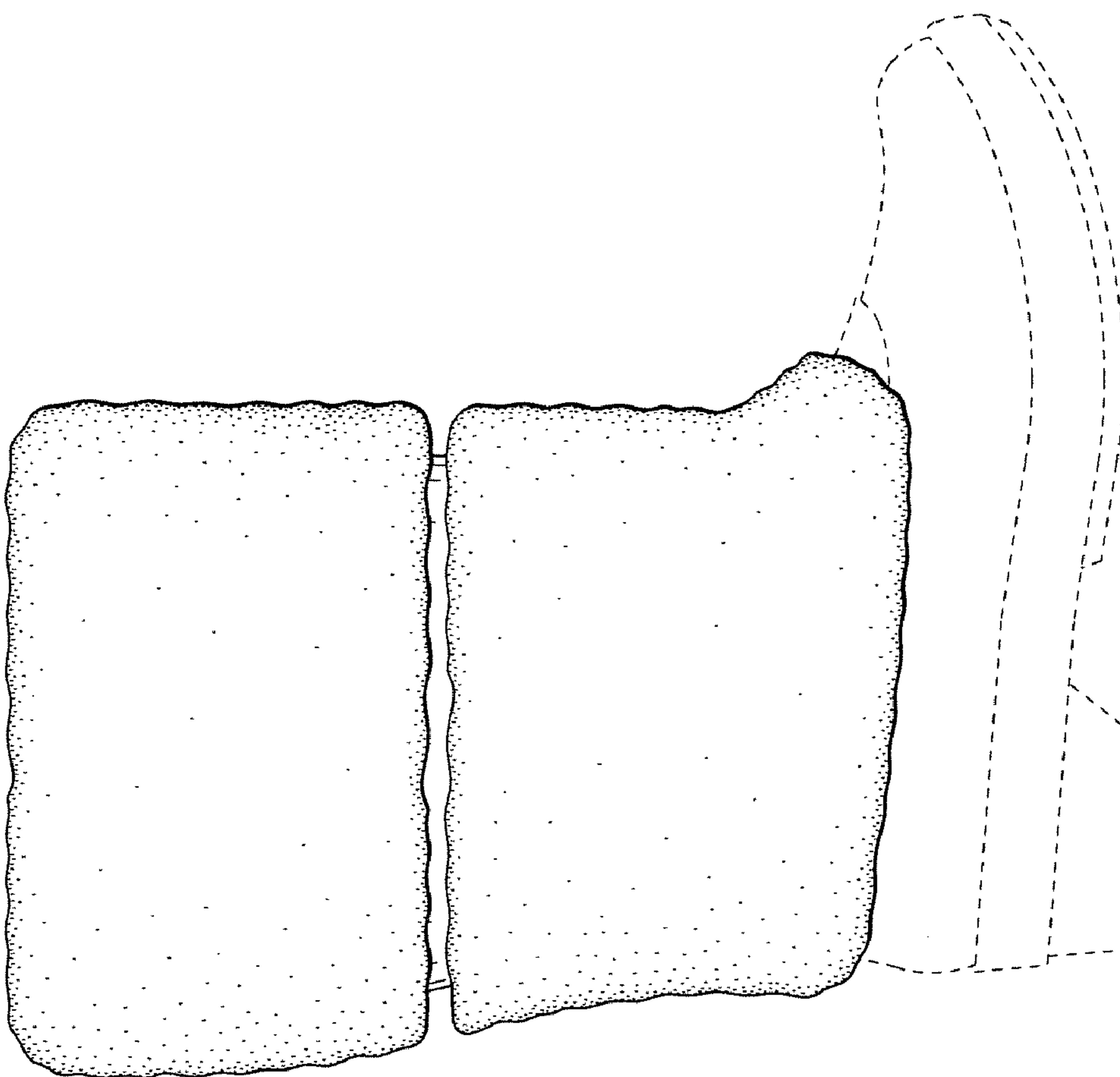

FIG. 10

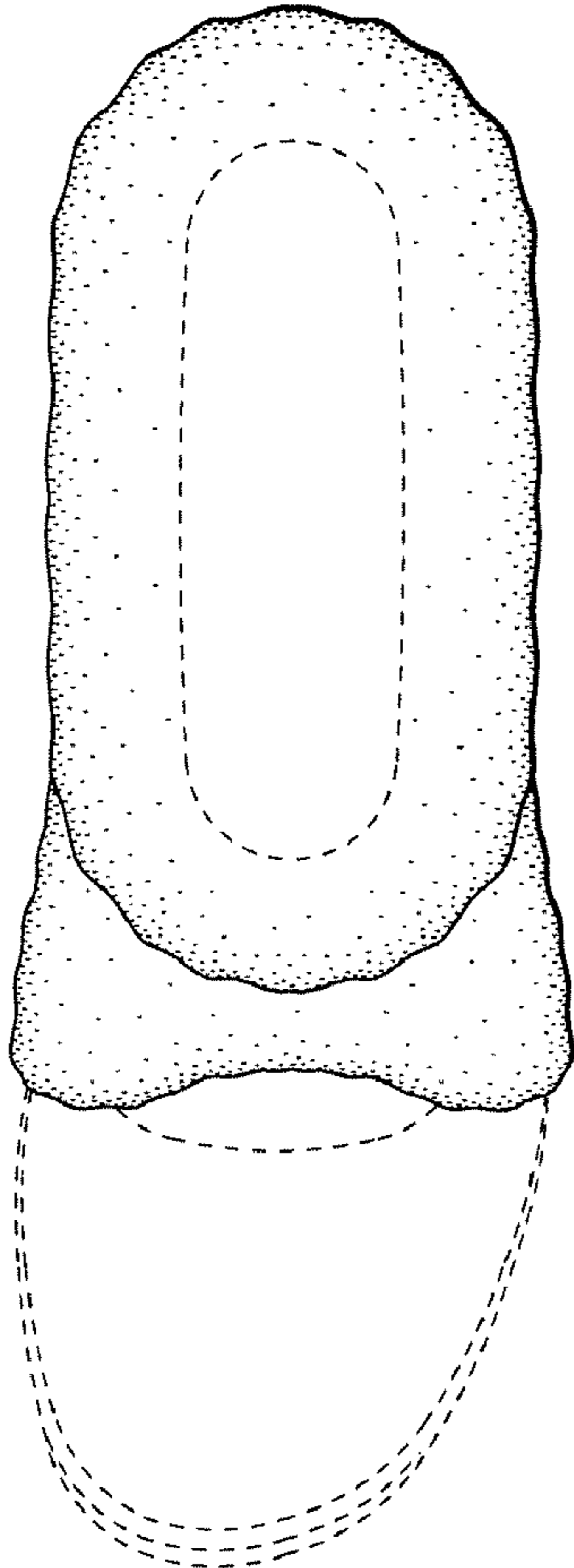

FIG. 13

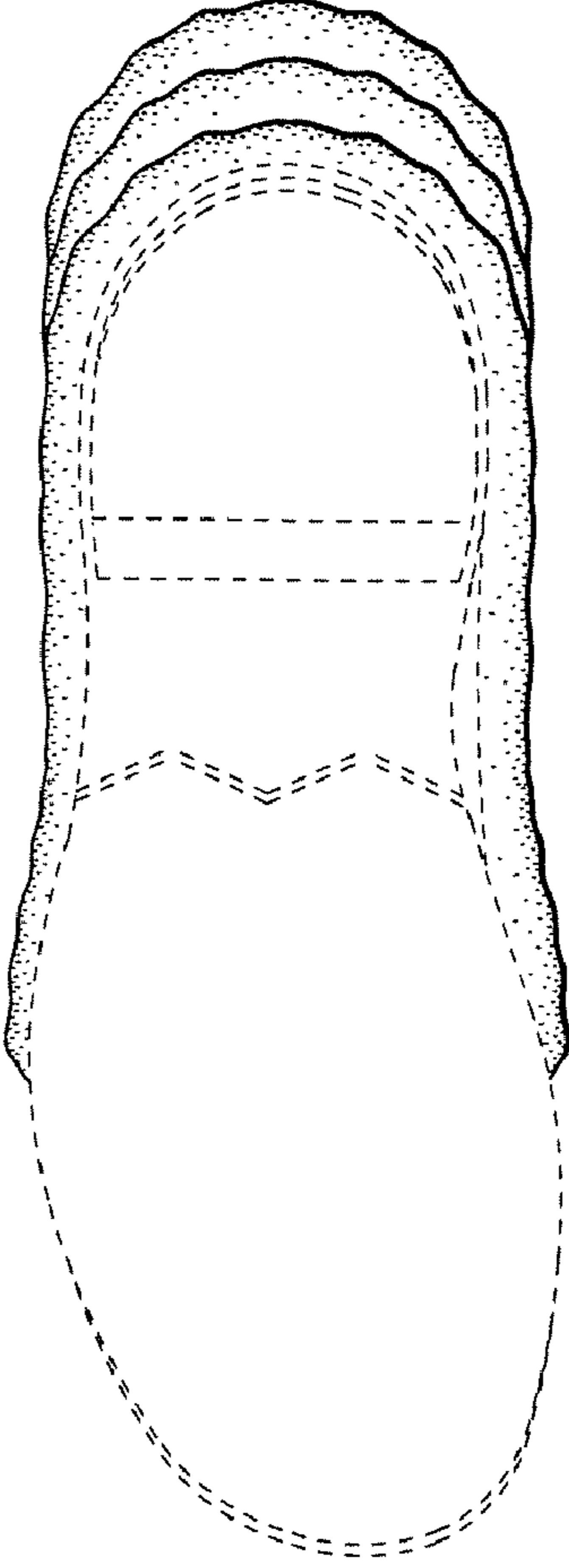

FIG. 14

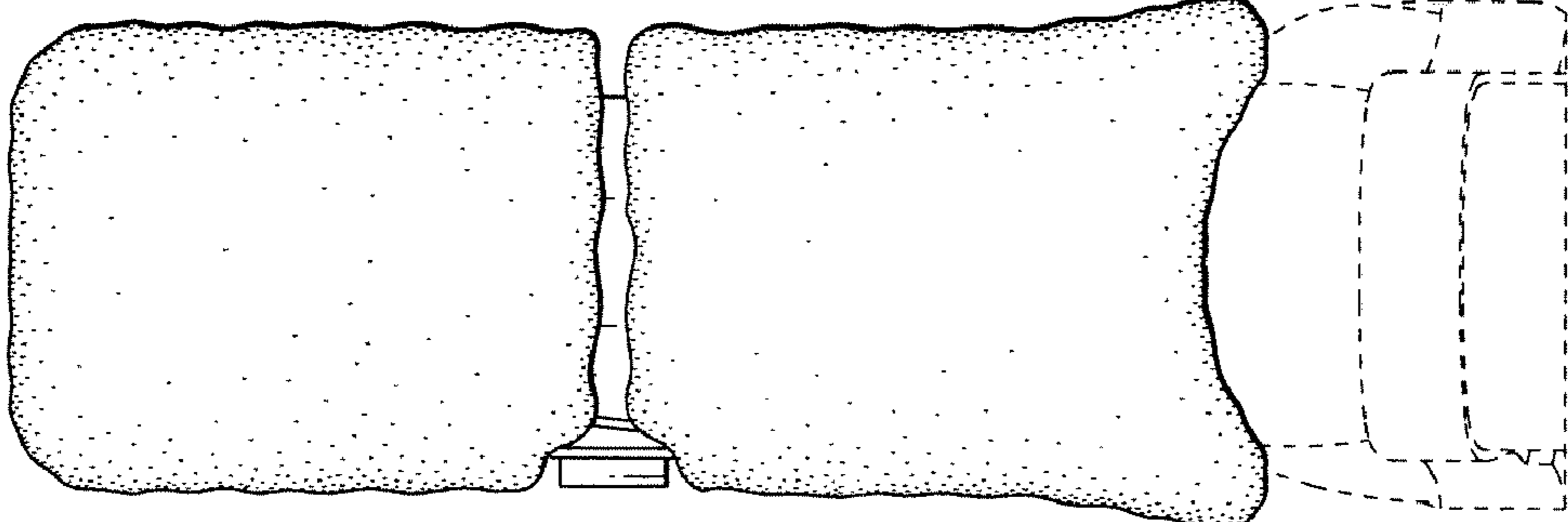

FIG. 12