

US00D660570S

(12) **United States Design Patent**
Joseph

(10) **Patent No.:** **US D660,570 S**
(45) **Date of Patent:** **** May 29, 2012**

(54) **FOOTWEAR**

(75) Inventor: **John R. Joseph**, Portland, OR (US)

(73) Assignee: **Columbia Sportswear North America, Inc.**, Portland, OR (US)

(**) Term: **14 Years**

(21) Appl. No.: **29/404,578**

(22) Filed: **Oct. 21, 2011**

(51) **LOC (9) Cl.** **02-04**

(52) **U.S. Cl.** **D2/970; D2/910**

(58) **Field of Classification Search** D2/896,
D2/900, 909-911, 920, 943, 946, 969, 970,
D2/974; 36/83, 1.5, 2 R, 109, 3 A, 7.1 R,
36/45, 52, 112, 100

See application file for complete search history.

(56) **References Cited**

U.S. PATENT DOCUMENTS

- 2,306,306 A * 12/1942 Ferrettie 36/4
- 5,384,971 A * 1/1995 Ferry 36/105
- D369,019 S * 4/1996 Brooks et al. D2/970

- D414,018 S * 9/1999 Cook D2/910
- D473,701 S * 4/2003 Adreliunas et al. D2/969
- D504,761 S * 5/2005 Adreliunas et al. D2/969

* cited by examiner

Primary Examiner — Robert M Spear

Assistant Examiner — Rashida C McCoy

(74) *Attorney, Agent, or Firm* — Schwabe, Williamson & Wyatt, P.C.

(57) **CLAIM**

I claim the ornamental design for footwear, as shown and described.

DESCRIPTION

FIG. 1 is a perspective view of footwear, showing my new design;

FIG. 2 is a right side view thereof;

FIG. 3 is a left side view thereof;

FIG. 4 is a top view thereof;

FIG. 5 is a bottom view thereof;

FIG. 6 is a front view thereof; and,

FIG. 7 is a back view thereof.

The dash-dot-dash lines are included for illustrating environmental structure and form no part of the claimed design. The dashed lines represent stitching and form no part of the claimed design.

1 Claim, 5 Drawing Sheets



FIG. 1

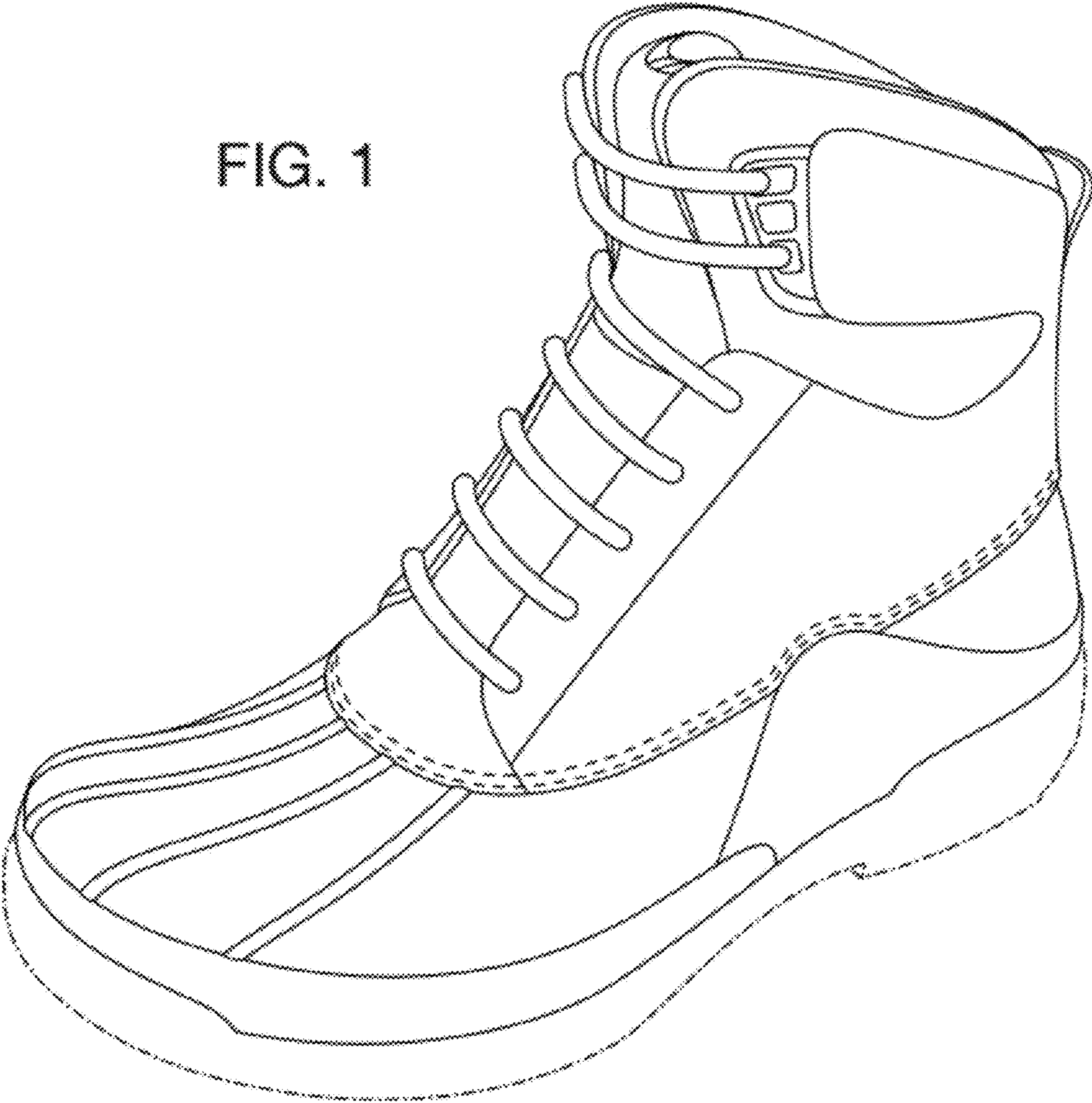
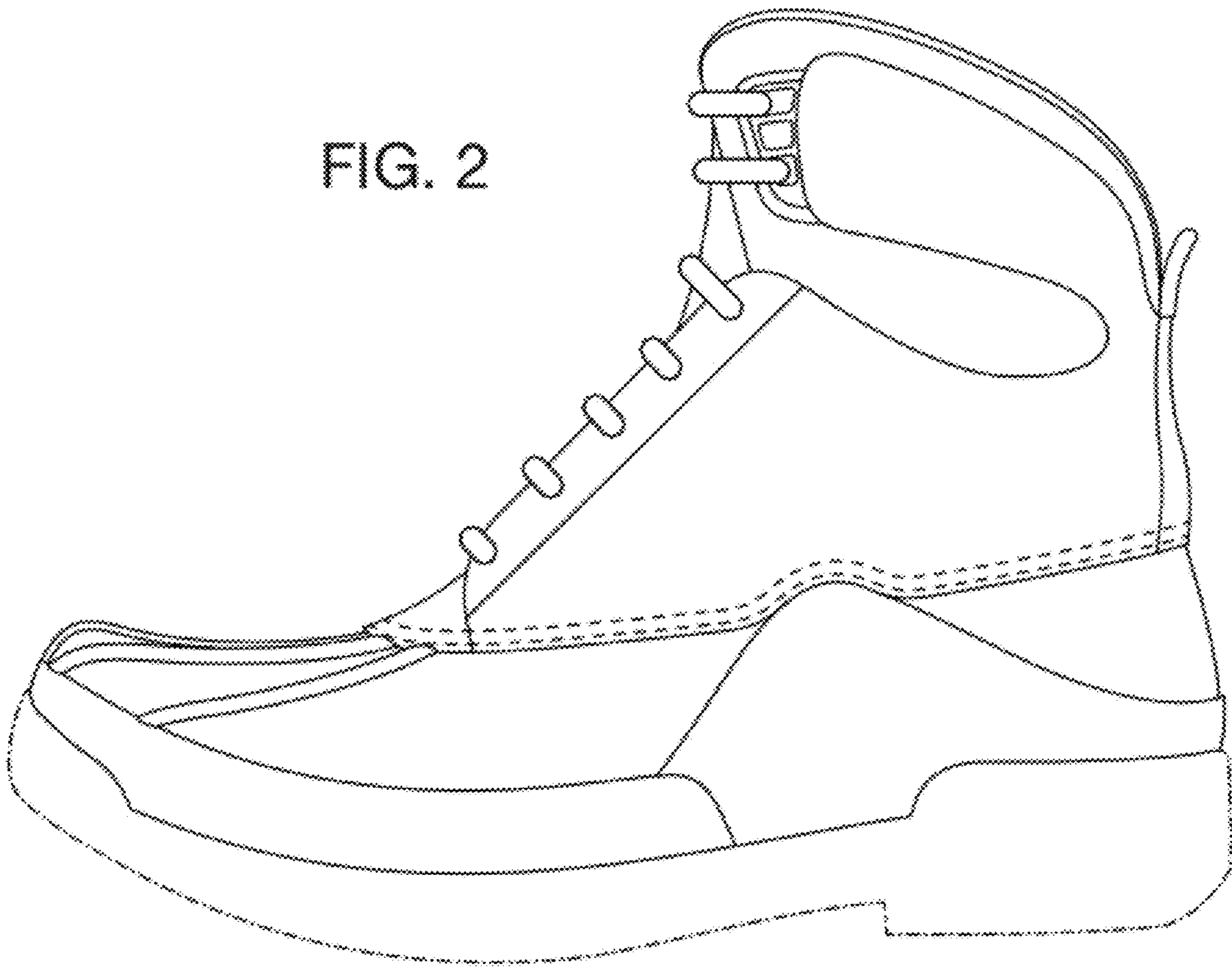

FIG. 2



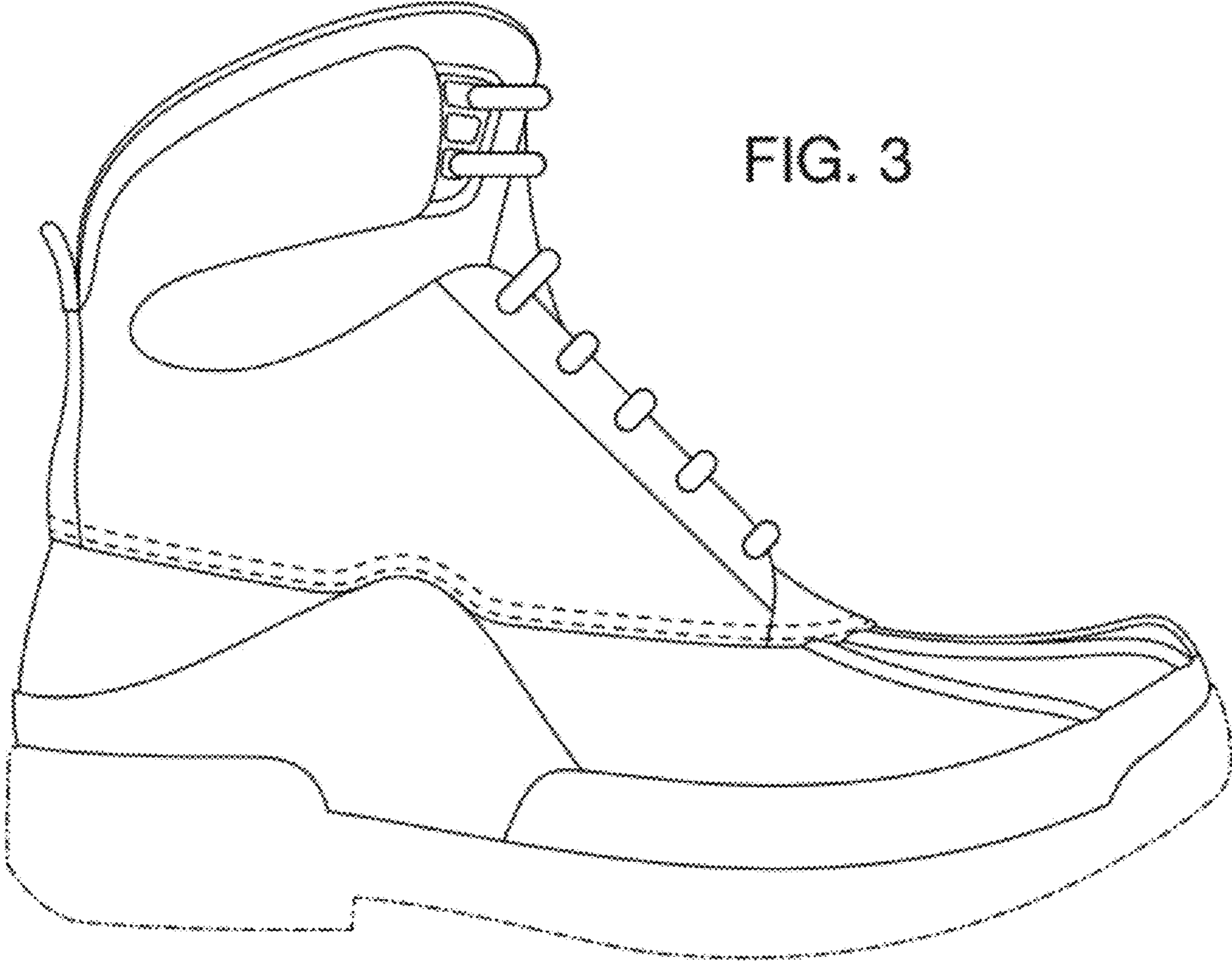

FIG. 3

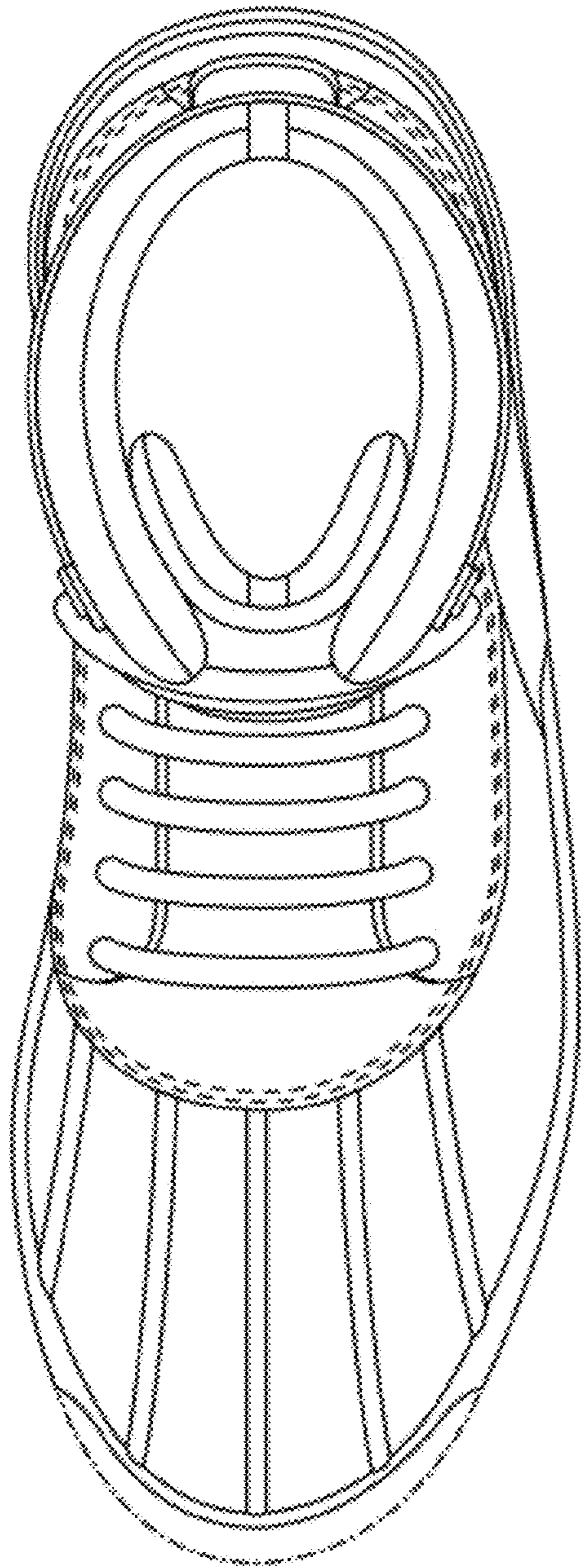

FIG. 4

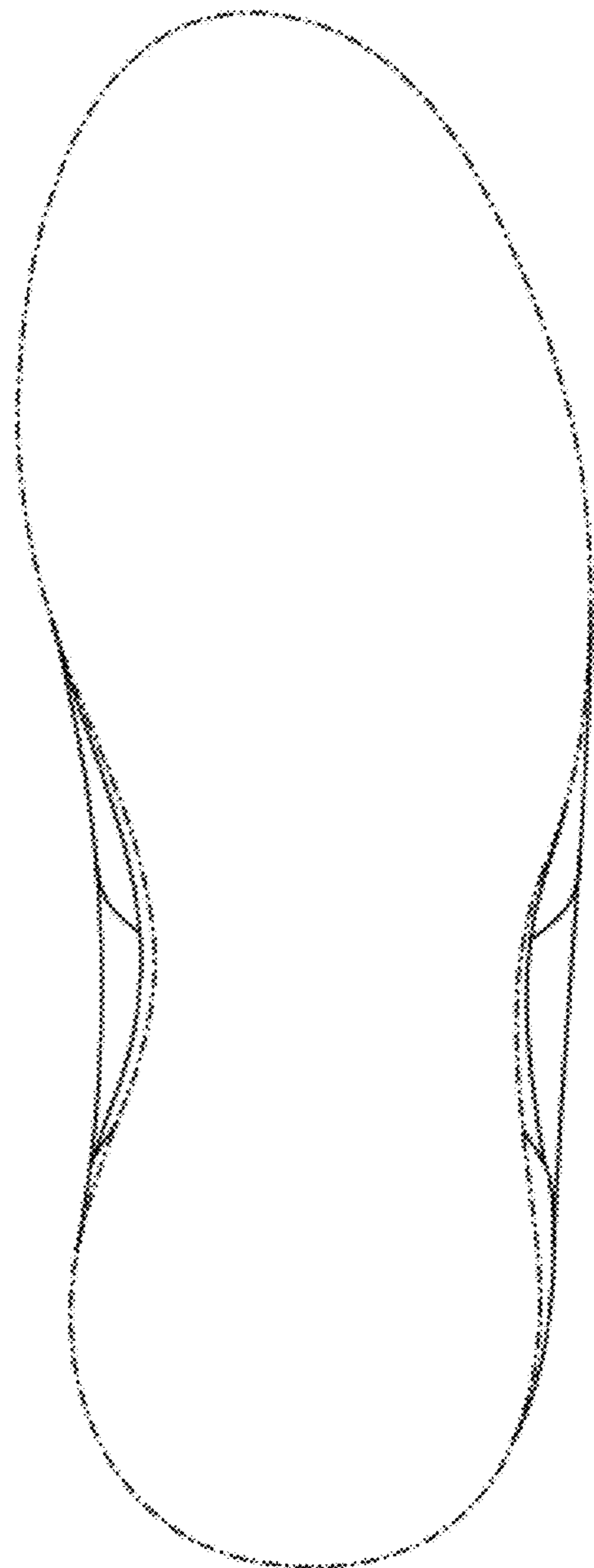

FIG. 5

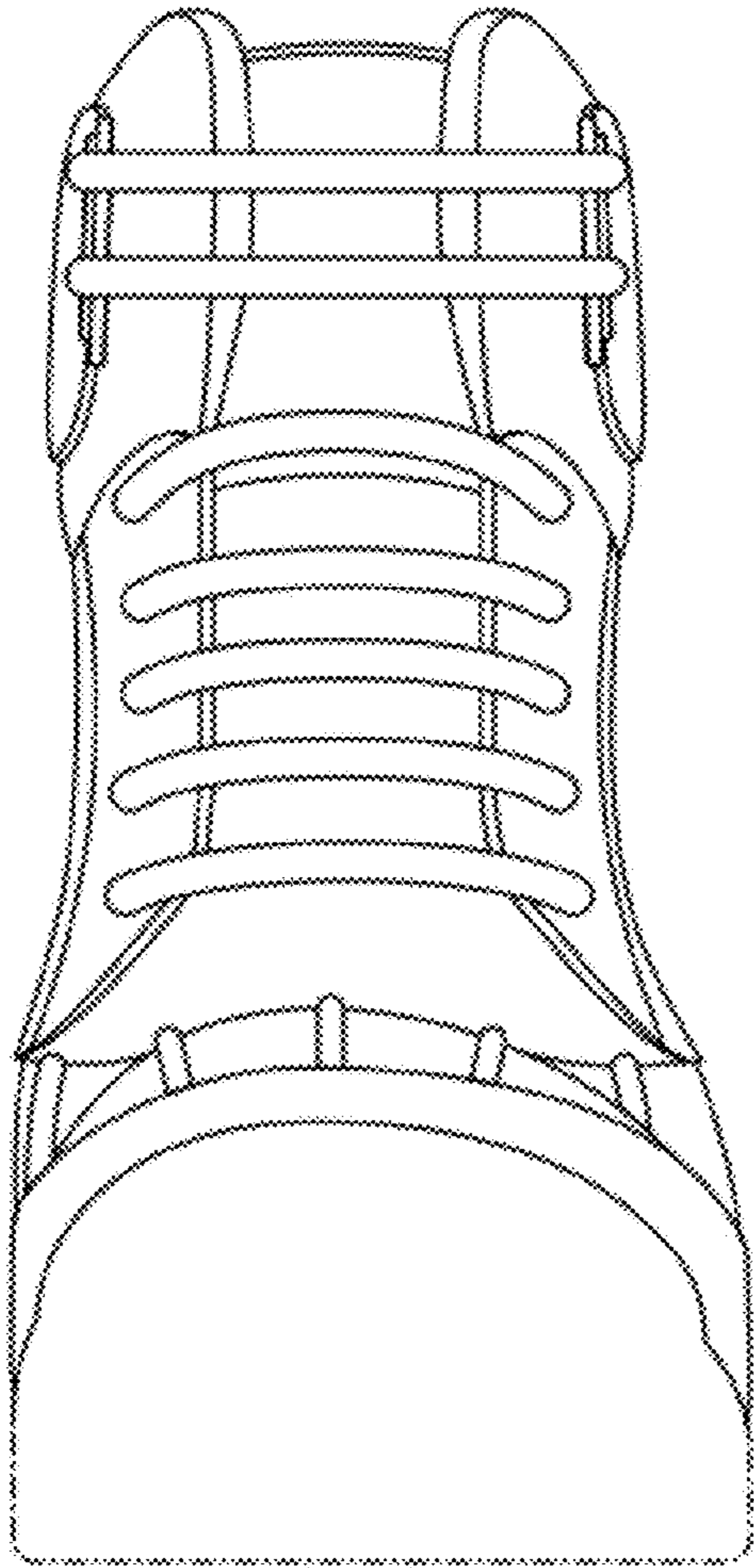

FIG. 6

FIG. 7

