



US00D660565S

(12) **United States Design Patent**
Della Valle et al.

(10) **Patent No.:** **US D660,565 S**
(45) **Date of Patent:** **** May 29, 2012**

- (54) **SHOE**
- (75) Inventors: **Diego Della Valle**, Sant'Elpidio a Mare (IT); **Daniele Michetti**, Sant'Elpidio a Mare (IT)
- (73) Assignee: **TOD'S S.p.A.**, Sant'Elpidio a Mare (Fermo) (IT)
- (**) Term: **14 Years**
- (21) Appl. No.: **29/377,472**
- (22) Filed: **Oct. 21, 2010**
- (30) **Foreign Application Priority Data**
Apr. 22, 2010 (EM) 001698549
- (51) **LOC (9) Cl.** **02-04**
- (52) **U.S. Cl.** **D2/939; D2/925**
- (58) **Field of Classification Search** D2/916, D2/919, 925-942, 946, 950, 954, 964-966, D2/969, 971; 36/10, 11.5, 100-102
See application file for complete search history.

(56) **References Cited**

U.S. PATENT DOCUMENTS

331,469 A	12/1885	Baker	
1,190,179 A	7/1916	Livingston	
D95,085 S *	4/1935	Siegler	D2/941
D95,183 S *	4/1935	Levin	D2/941
D99,567 S	5/1936	Bernheim	
D102,608 S	1/1937	Kaplan	
D107,525 S *	12/1937	Levine	D2/932
D117,548 S	11/1939	Feldman	
D129,120 S *	8/1941	Joyce	D2/927
D131,064 S *	1/1942	Hirshorn	D2/940
D131,119 S *	1/1942	Joyce	D2/939
D146,714 S *	4/1947	Hickey	D2/971
D191,736 S	11/1961	Kelly et al.	

348,782 A	9/1986	Sawyer	
4,715,743 A	12/1987	Schmanski	
4,963,412 A	10/1990	Kokeguchi	
D339,669 S *	9/1993	Miller	D2/939
5,366,785 A	11/1994	Sawdai	
5,723,200 A	3/1998	Oshima et al.	
D414,973 S	10/1999	Craft et al.	
D472,419 S	4/2003	Robbins, III	
D478,761 S	8/2003	Robbins, III	
D511,242 S *	11/2005	Magro et al.	D2/925
D525,436 S	7/2006	Delaney	
D527,513 S *	9/2006	Della Valle	D2/919
D540,517 S	4/2007	McClaskie	
D559,510 S	1/2008	McClaskie	
D571,084 S *	6/2008	Comeau	D2/925
D571,548 S *	6/2008	Seamans	D2/971
D571,987 S *	7/2008	Della Valle	D2/954
D590,140 S *	4/2009	Della Valle	D2/925
D593,297 S *	6/2009	Belley et al.	D2/969
D593,307 S *	6/2009	Belley et al.	D2/969
D599,091 S *	9/2009	Della Valle et al.	D2/954
D630,829 S *	1/2011	Weisner	D2/925

* cited by examiner

Primary Examiner — Dominic Simone

(74) *Attorney, Agent, or Firm* — Knobbe, Martens, Olson & Bear, LLP

(57) **CLAIM**

The ornamental design for a shoe, as shown and described.

DESCRIPTION

FIG. 1 is a front elevational view of a shoe showing our new design.
 FIG. 2 is a rear elevational view thereof.
 FIG. 3 is a left side elevational view thereof.
 FIG. 4 is a right side elevational view thereof.
 FIG. 5 is a top plan view thereof.
 FIG. 6 is a bottom view thereof; and,
 FIG. 7 is a perspective view thereof.

1 Claim, 6 Drawing Sheets

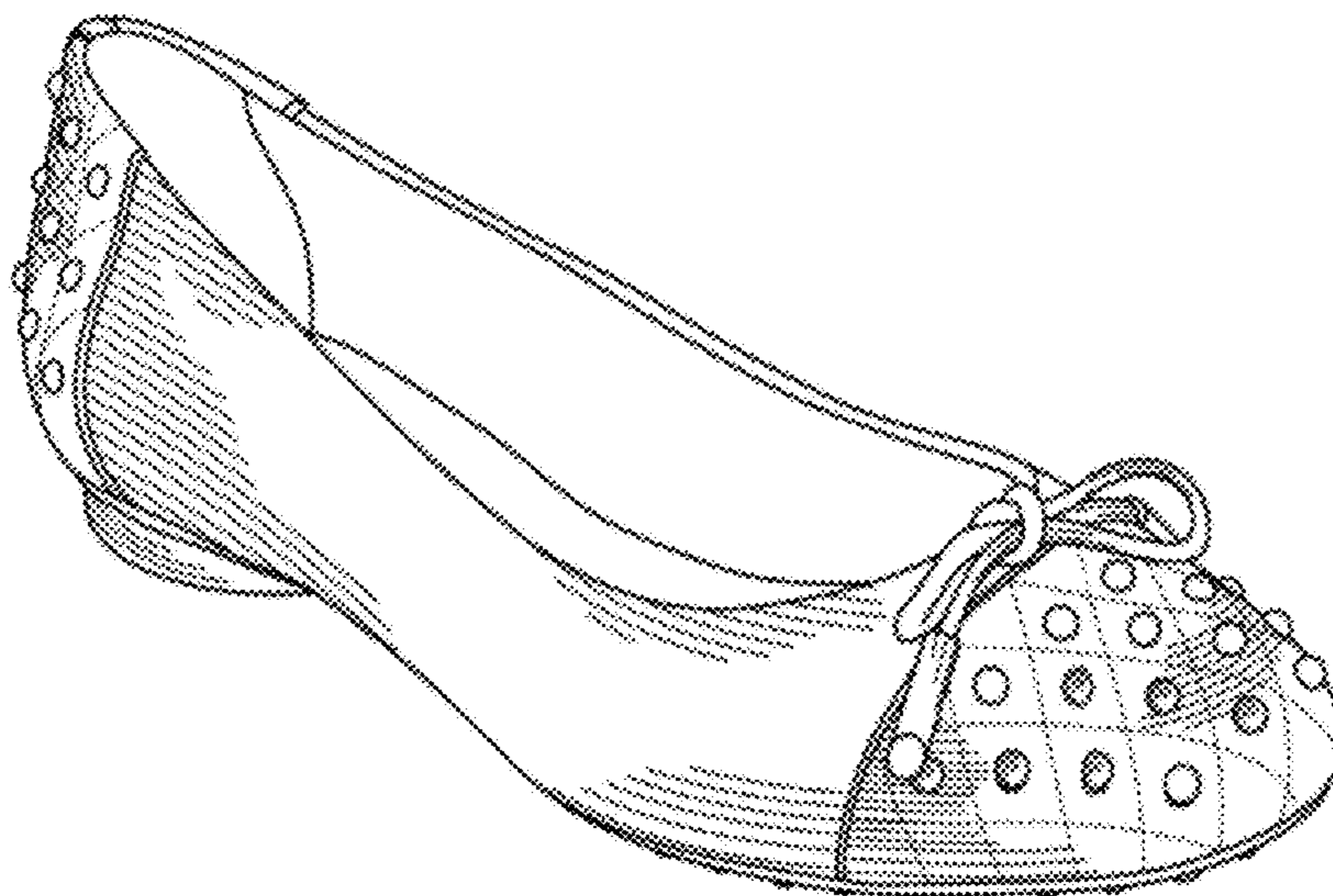

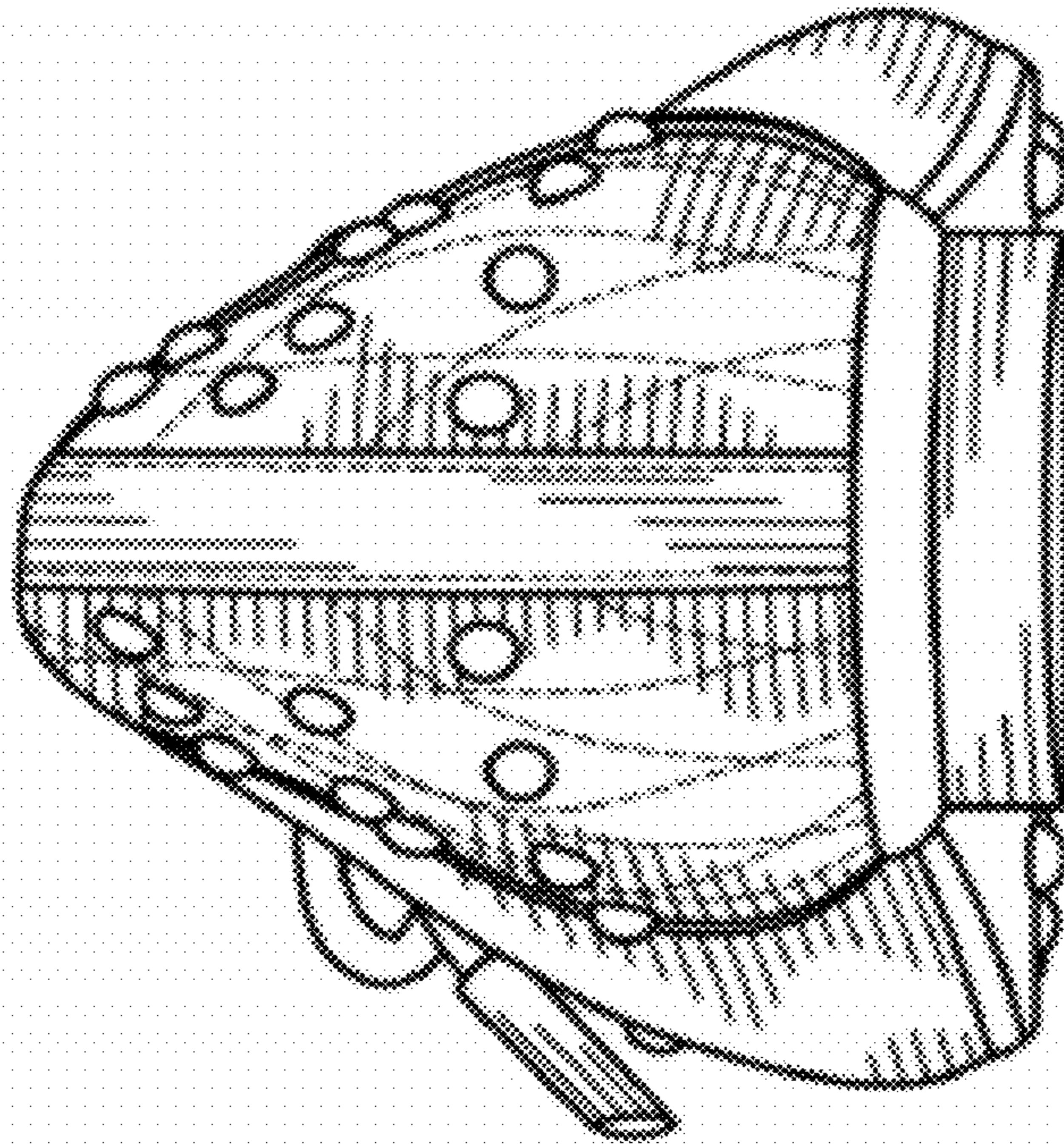

FIG. 2

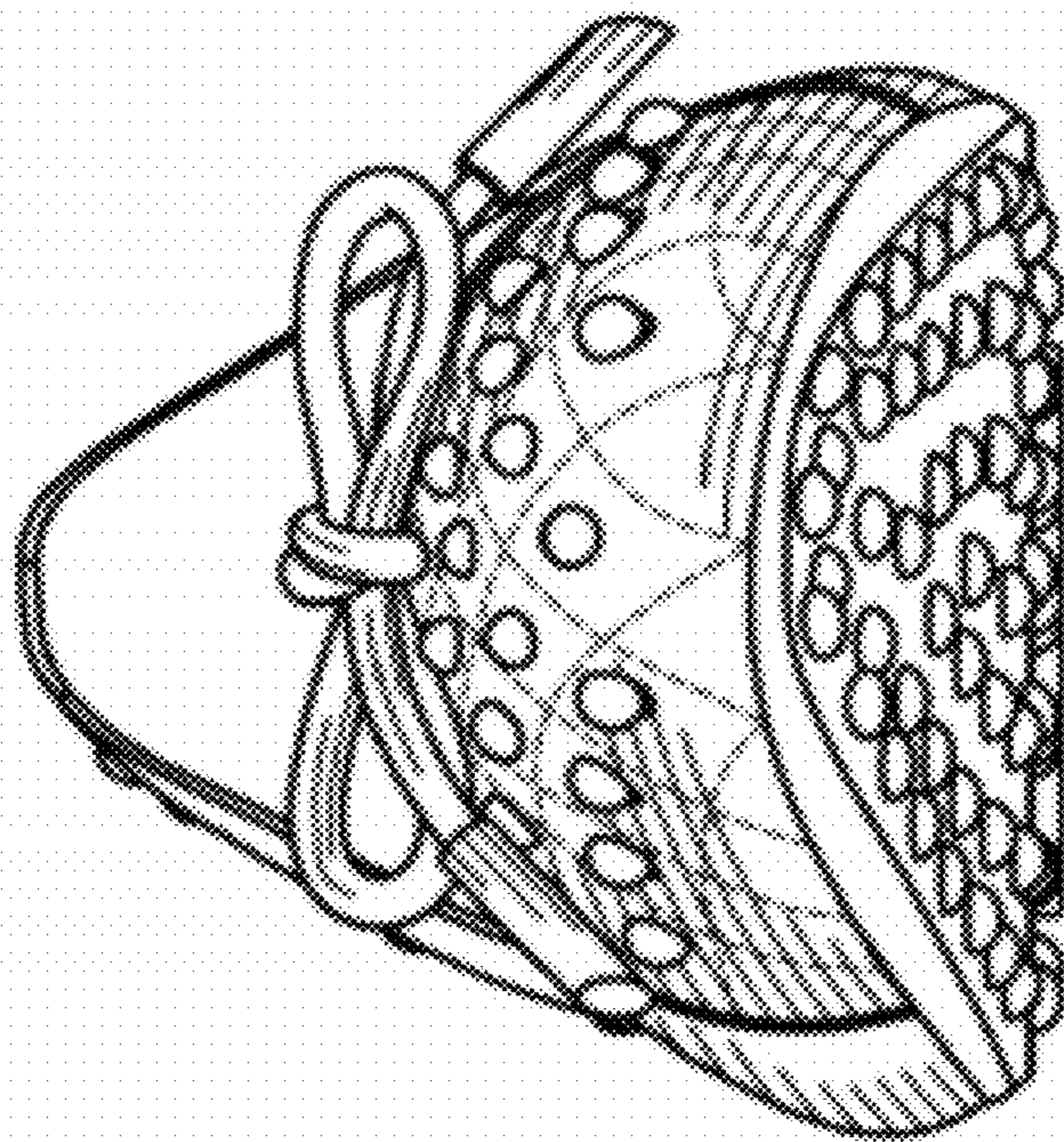

FIG. 1

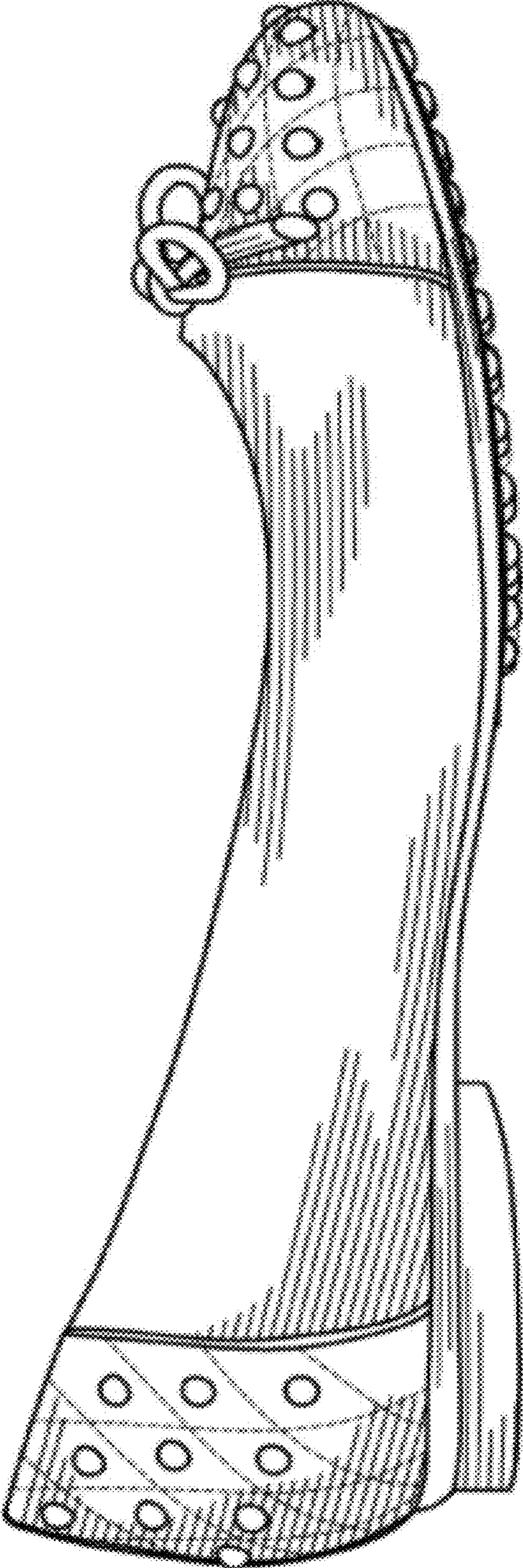

FIG. 3

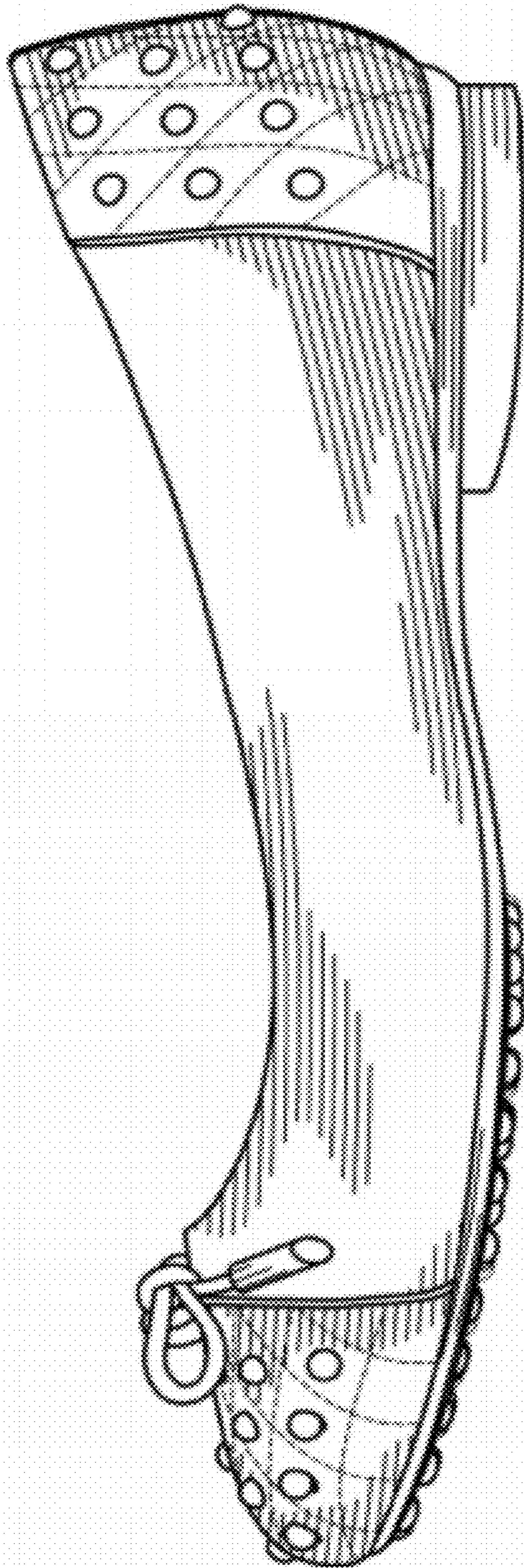

FIG. 4



FIG. 5

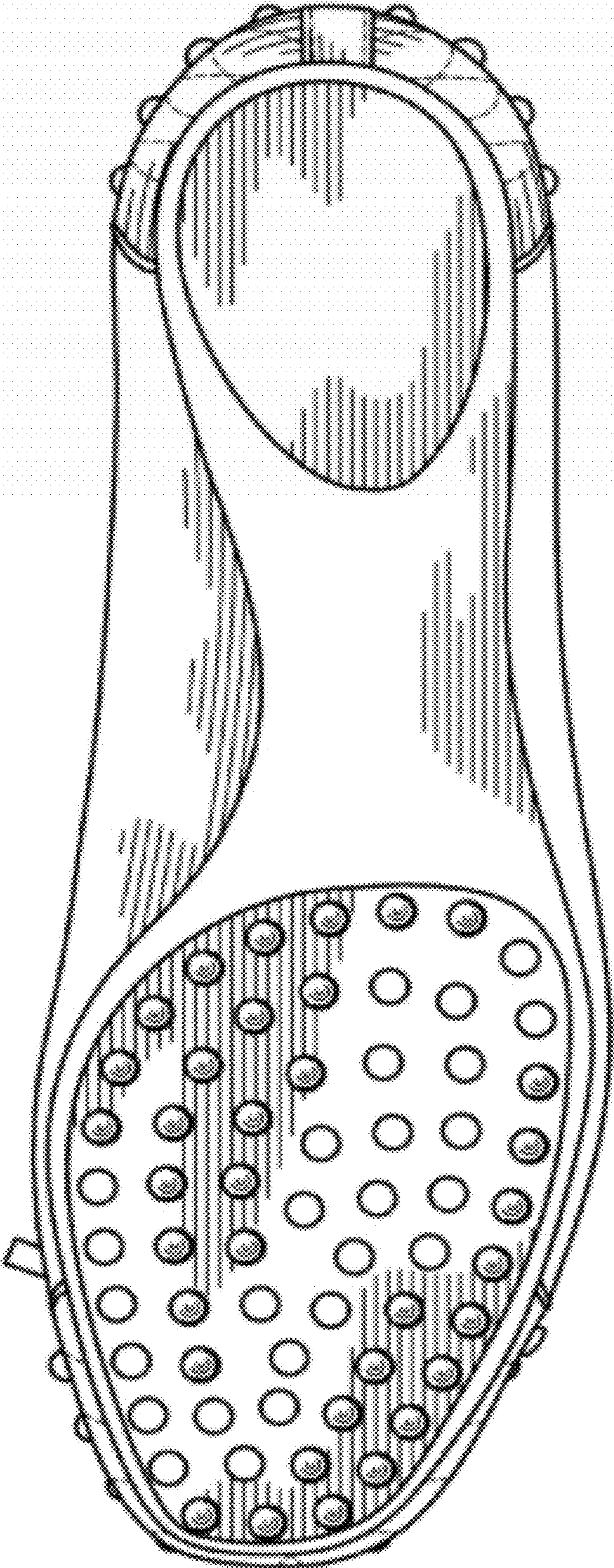

FIG. 6

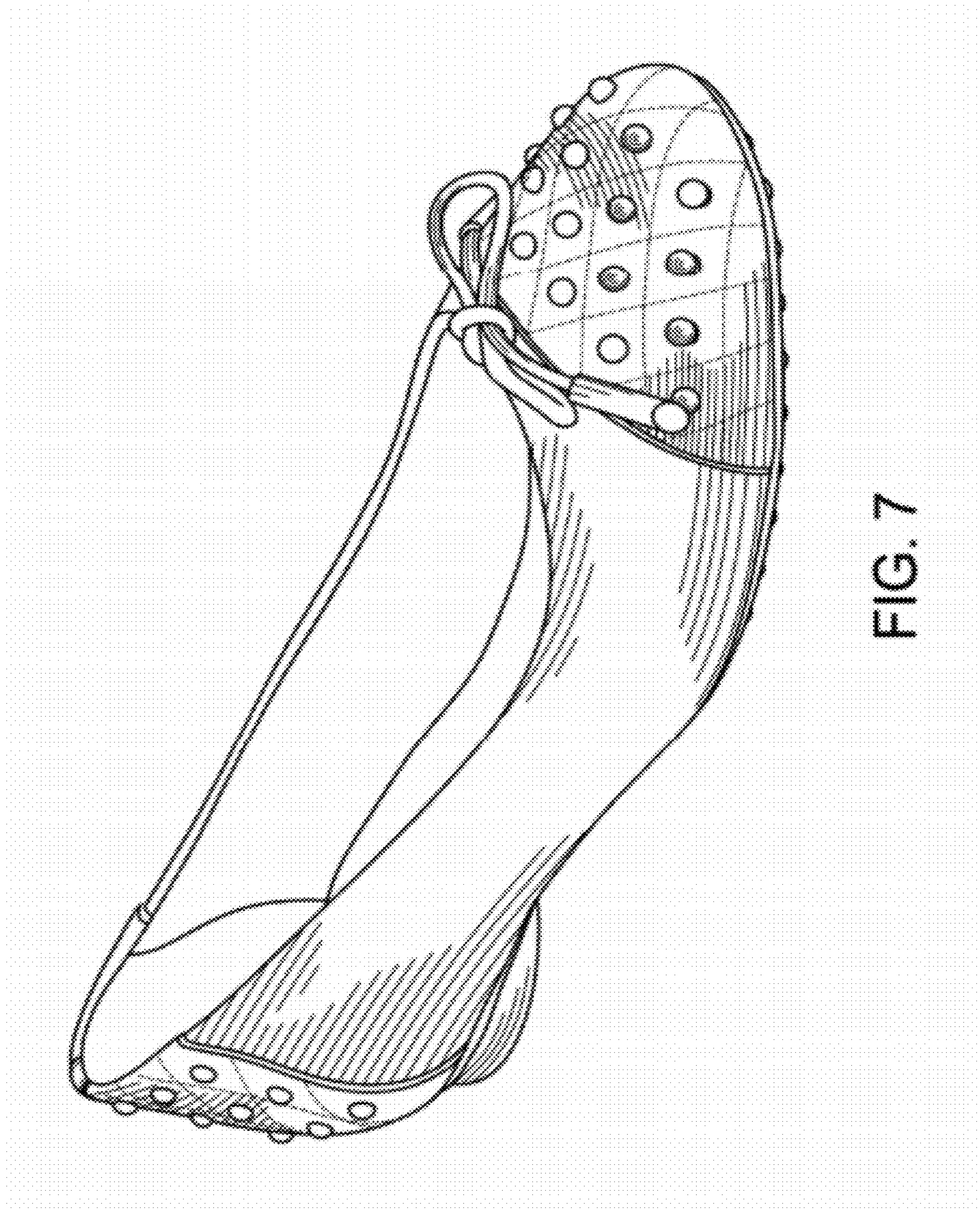

FIG. 7