



US00D660557S

(12) **United States Design Patent**
Huynh

(10) **Patent No.:** **US D660,557 S**

(45) **Date of Patent:** **** May 29, 2012**

(54) **SANDAL WITH APERTURED SOLE FOR REMOVING SAND**

(76) Inventor: **Chi Huynh**, San Dimas, CA (US)

(**) Term: **14 Years**

(21) Appl. No.: **29/383,940**

(22) Filed: **Jan. 24, 2011**

(51) **LOC (9) Cl.** **02-04**

(52) **U.S. Cl.** **D2/916**

(58) **Field of Classification Search** D2/900,
D2/916-919, 943, 946, 954, 969, 974, 976,
D2/961, 896; 36/45, 11.5, 90, 101, 3 A, 50.1,
36/141, 43, 44, 3 B

See application file for complete search history.

(56) **References Cited**

U.S. PATENT DOCUMENTS

D166,123	S *	3/1952	Pastine	D2/917
3,461,575	A	4/1967	Tead et al.		
4,939,851	A	7/1990	Miller		
6,003,246	A *	12/1999	Pan	36/11.5
6,014,821	A	1/2000	Yaw		
6,029,372	A *	2/2000	Pan	36/11.5
D452,770	S *	1/2002	Birkenstock	D2/917
6,499,808	B2	12/2002	Palmberg, Jr.		
D514,779	S *	2/2006	Birkenstock	D2/917
7,055,265	B1	6/2006	Bathum et al.		
D543,685	S *	6/2007	Andersen et al.	D2/969

D563,649	S *	3/2008	Andersen et al.	D2/969
D575,485	S *	8/2008	Liow	D2/917
D600,431	S *	9/2009	Little	D2/917
D628,779	S *	12/2010	Martinez et al.	D2/917

2006/0236561	A1	10/2006	Lee		
2008/0022562	A1	1/2008	Manis		

* cited by examiner

Primary Examiner — Robert M Spear

Assistant Examiner — Rashida C McCoy

(74) *Attorney, Agent, or Firm* — Biotech Beach Law Group PC

(57) **CLAIM**

I claim the ornamental design for a sandal with apertured sole for removing sand, as shown and described.

DESCRIPTION

FIG. 1 is a top plan view of a sandal with aperture sole for removing sand showing my new design; FIG. 2 is a bottom plan view thereof; FIG. 3 is a front elevational view thereof; FIG. 4 is a rear elevational view thereof; FIG. 5 is a right elevational view thereof; FIG. 6 is a left elevational view thereof; FIG. 7 is a rear, right, top view thereof; and, FIG. 8 is a right elevational view taken along line 8-8 of FIG. 1.

The broken lines shown in the drawings are for illustrative purposes only and form no part of the claimed design.

1 Claim, 4 Drawing Sheets

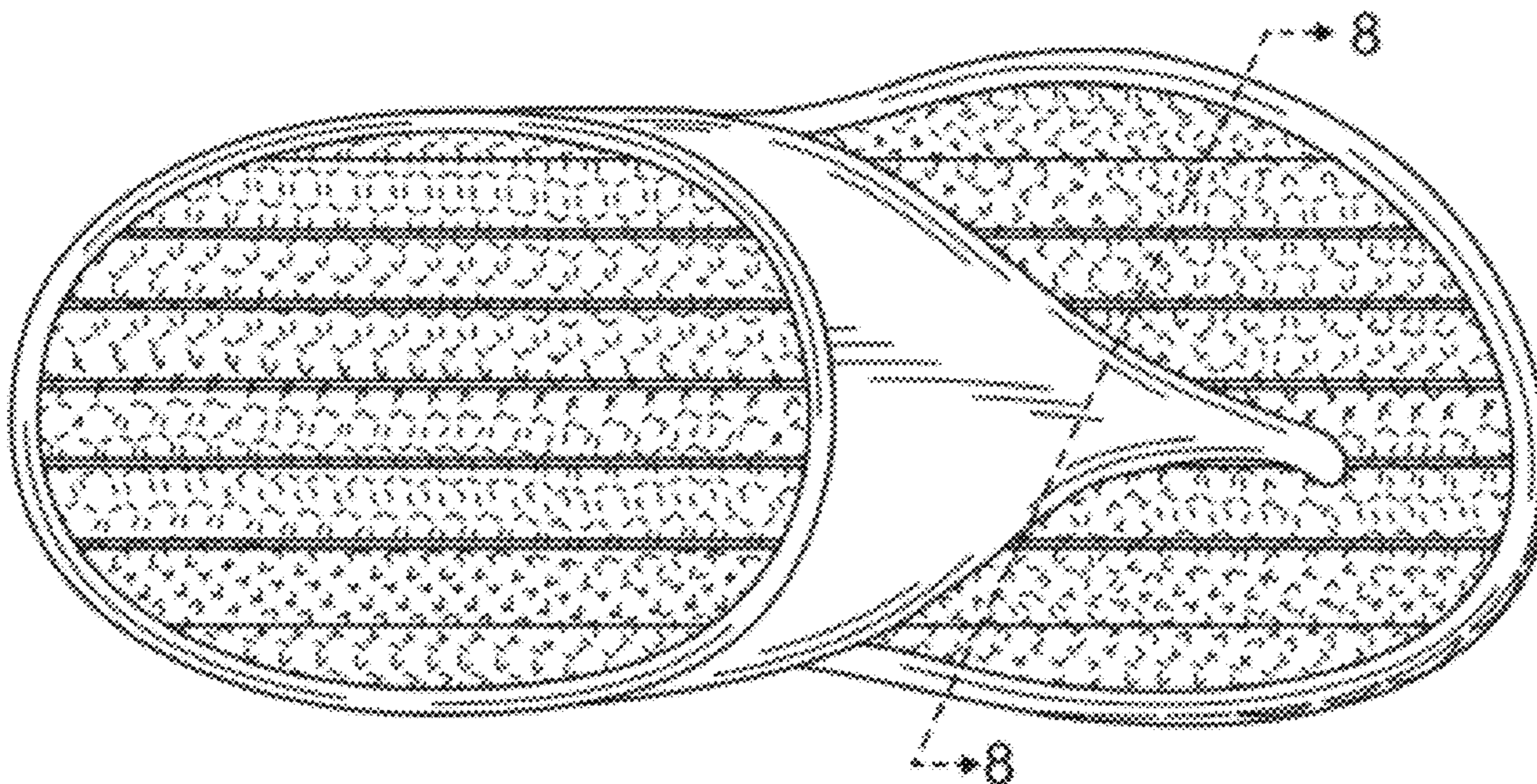

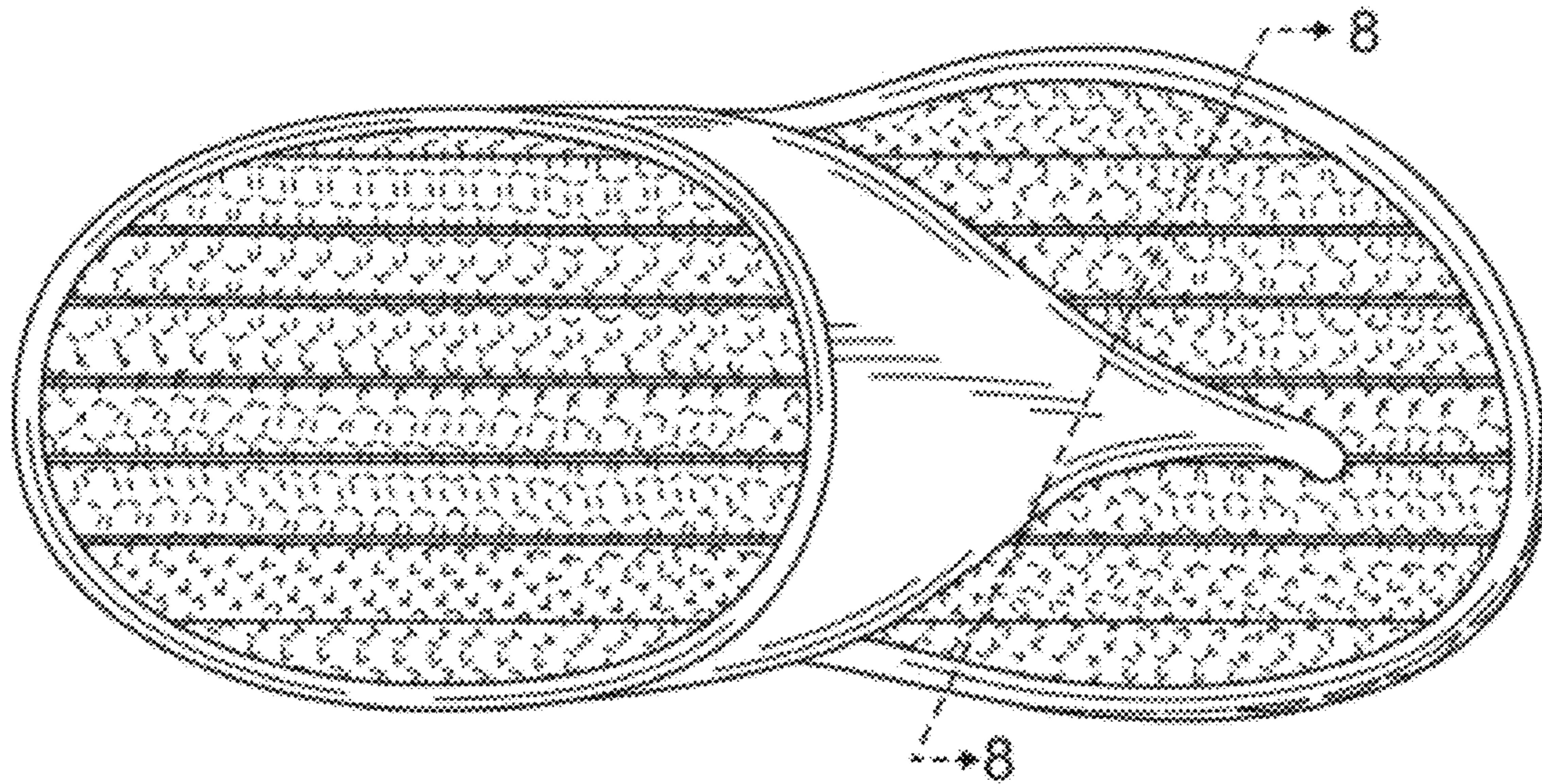

FIG. 1

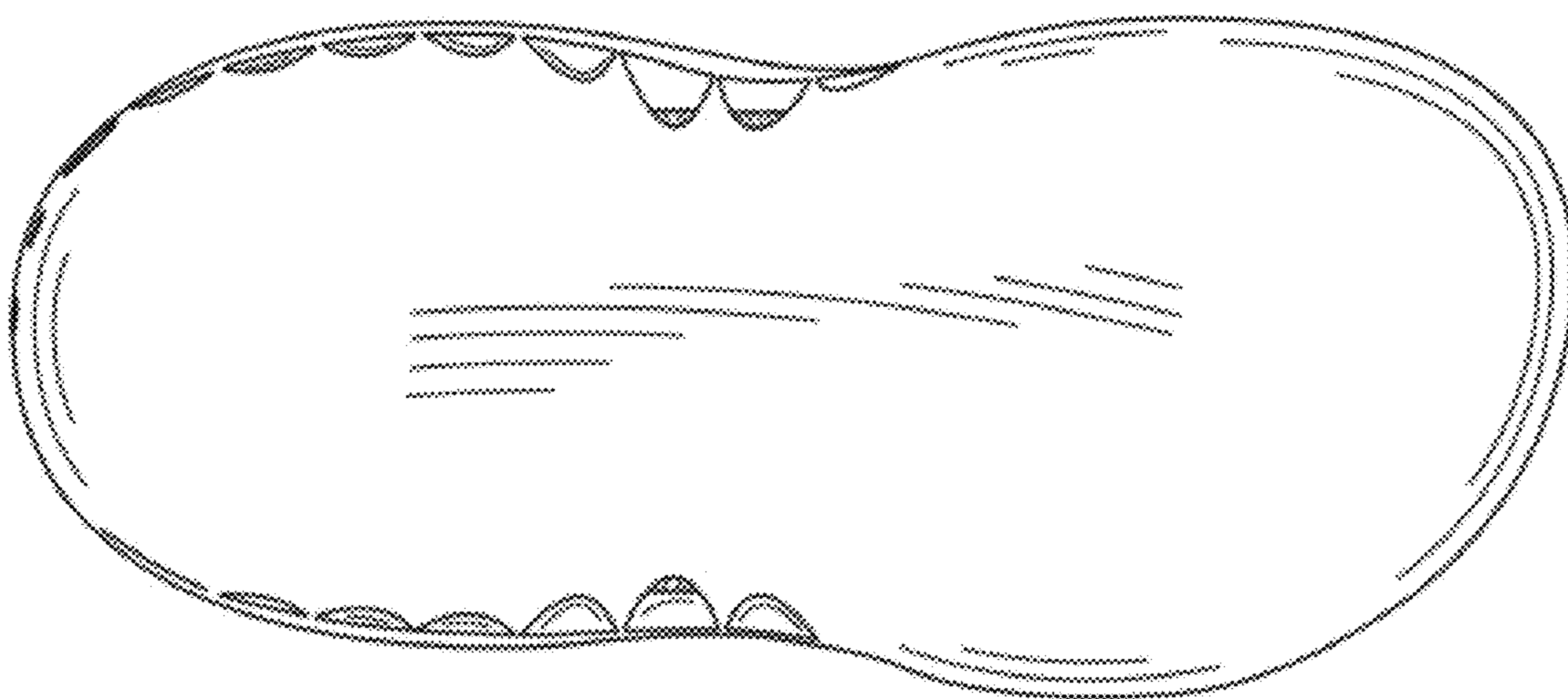

FIG. 2

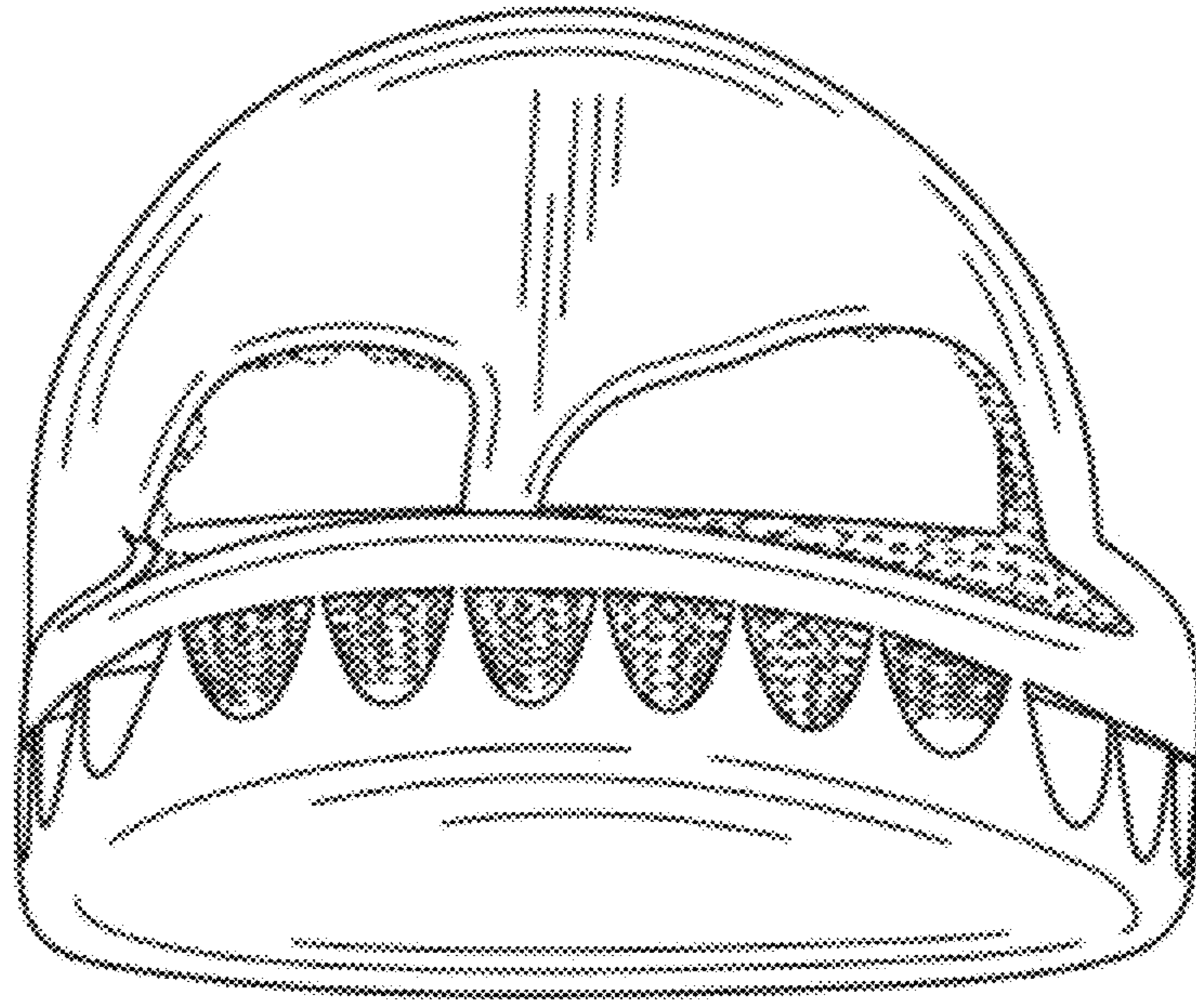

FIG. 3

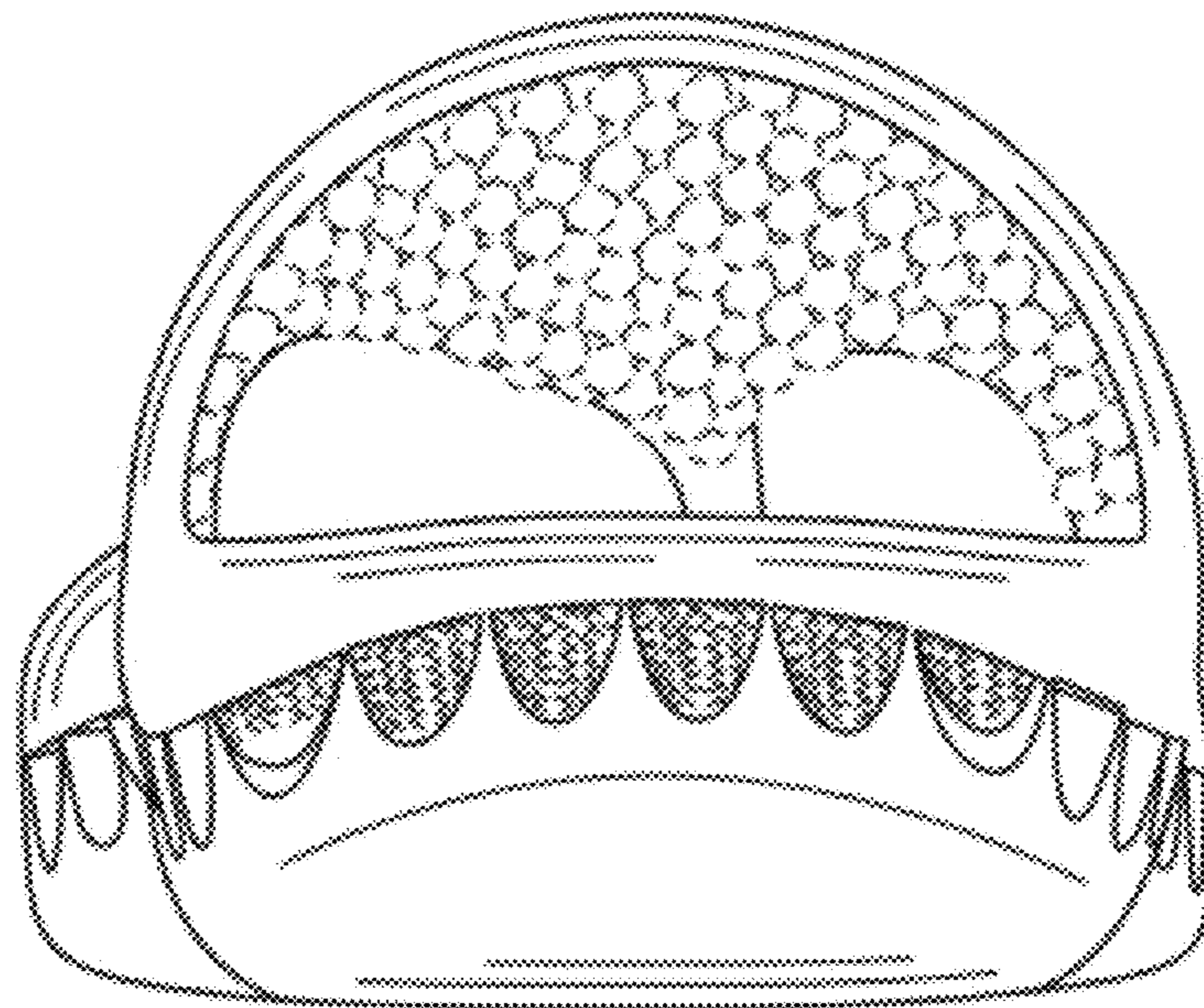

FIG. 4

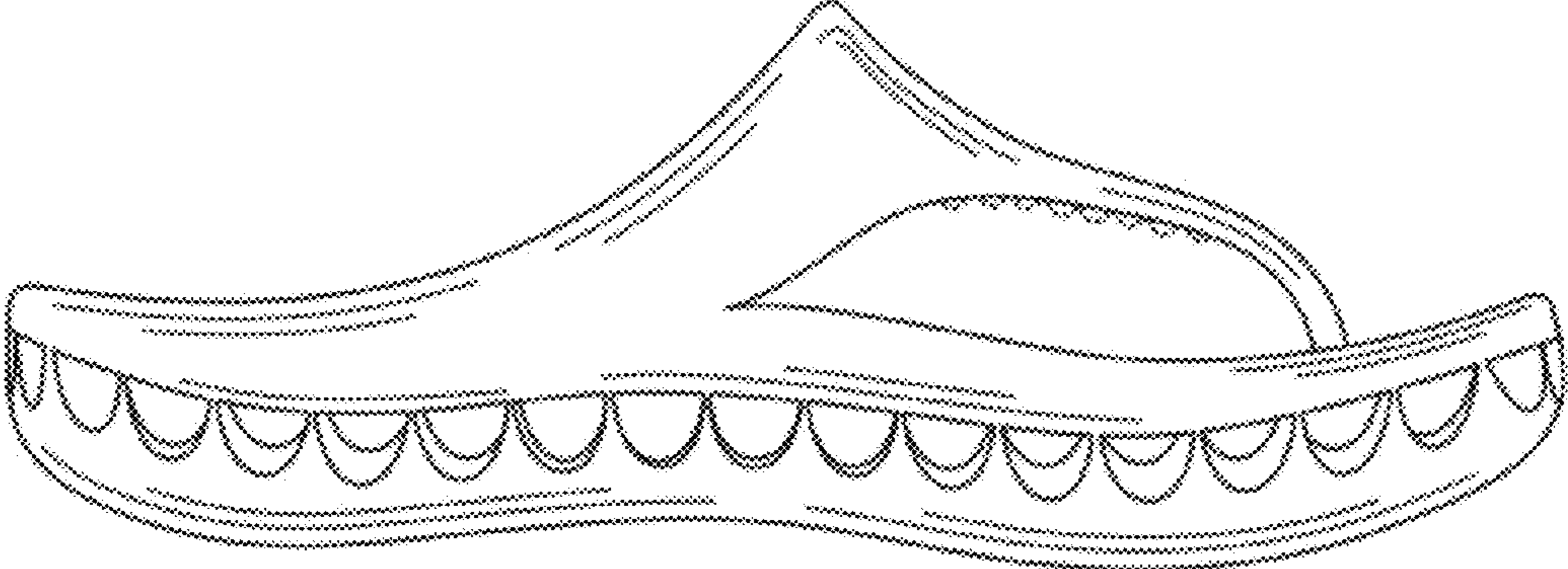

FIG. 5

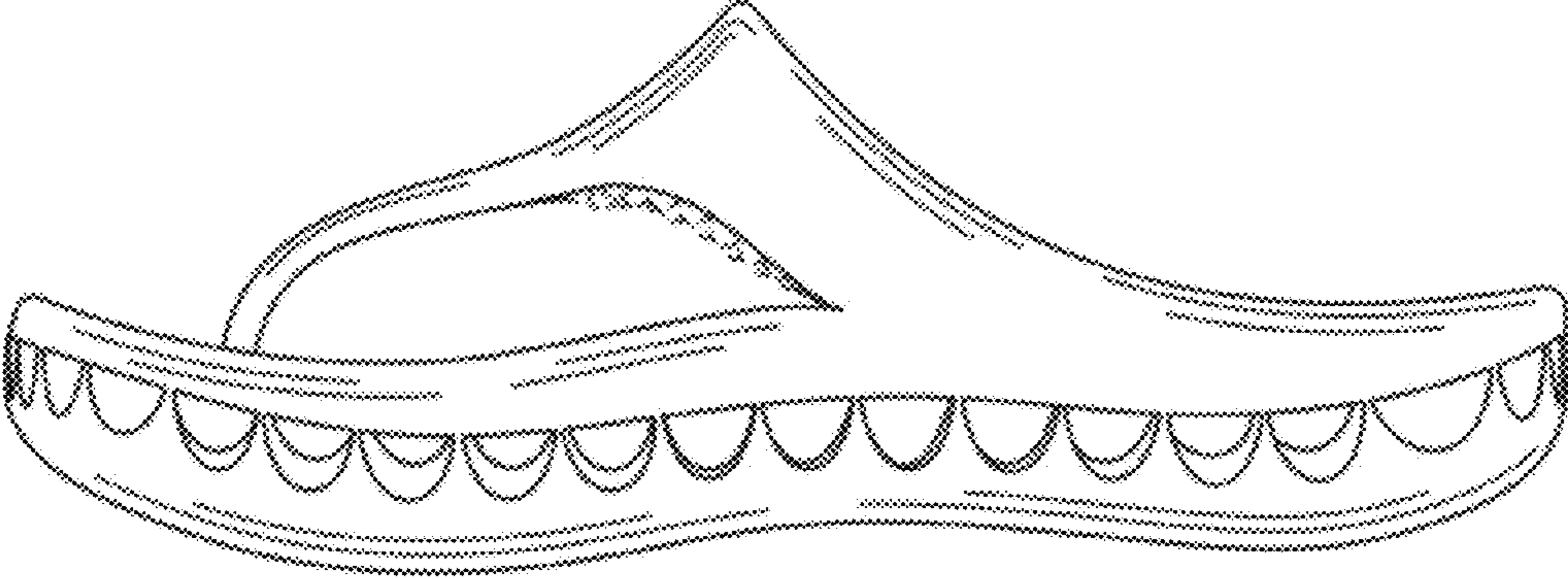

FIG. 6

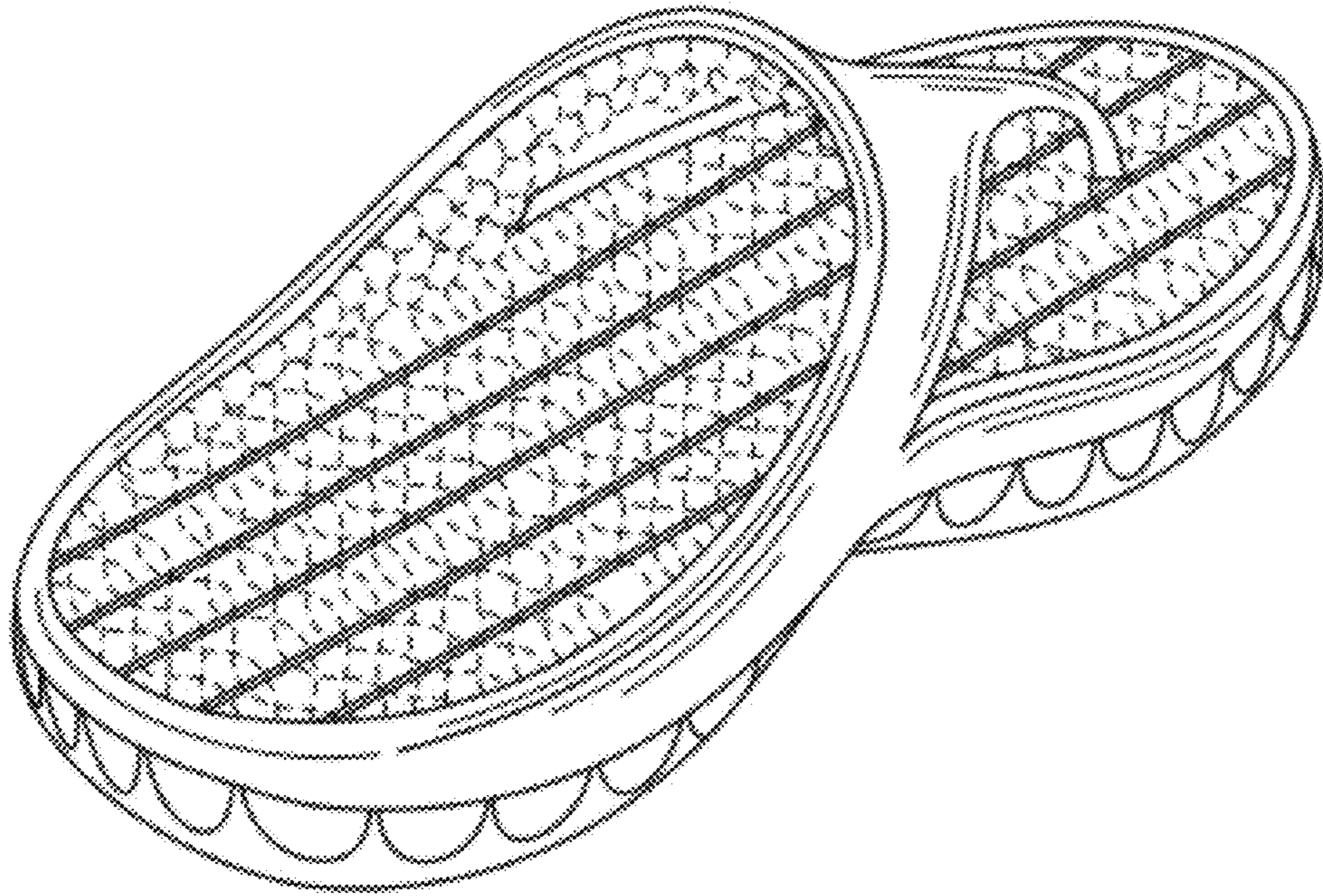

FIG. 7

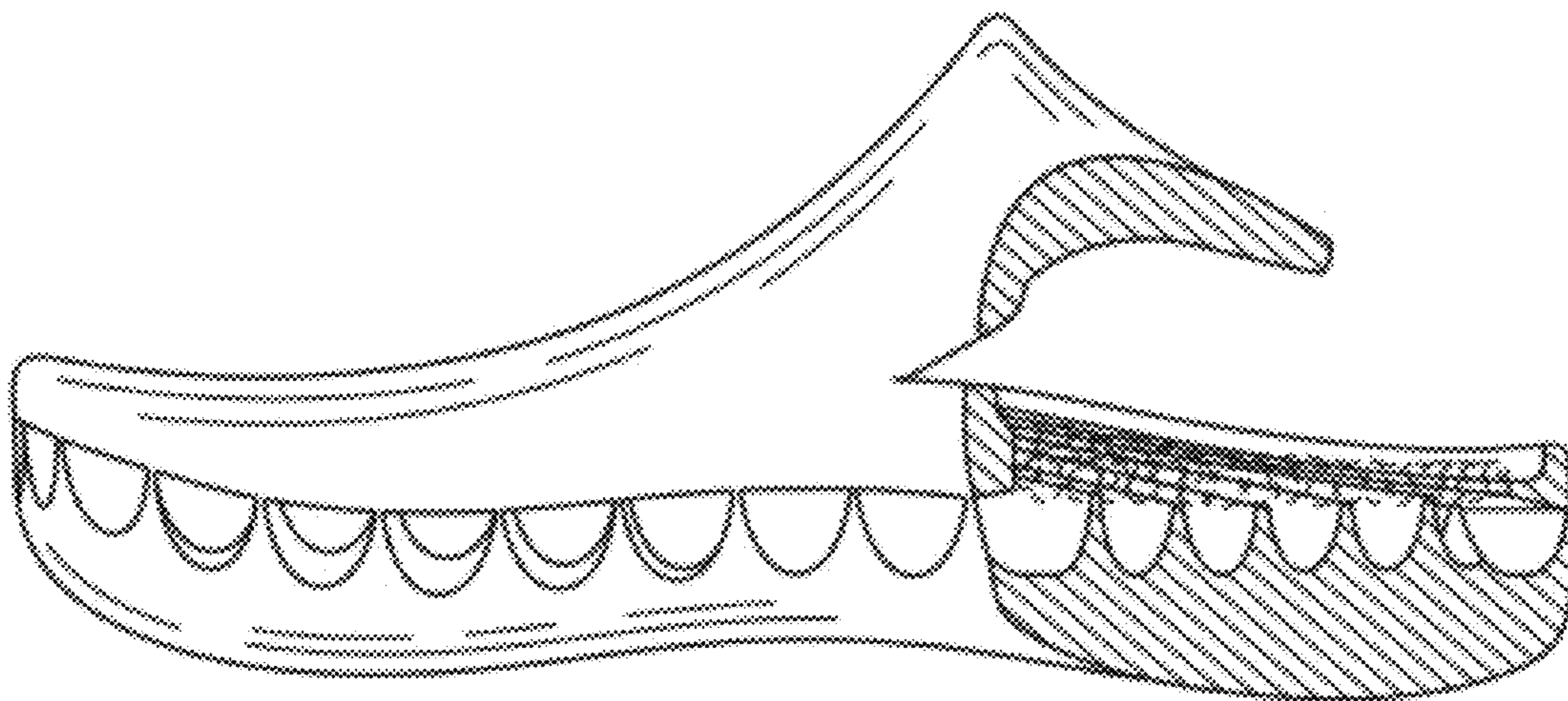

FIG. 8