



US00D660376S

(12) **United States Design Patent**
Fontana

(10) **Patent No.:** **US D660,376 S**
(45) **Date of Patent:** **** May 22, 2012**

(54) **SCRATCH TICKET**

(75) Inventor: **Giorgio Fontana**, Rome (IT)

(73) Assignees: **Media Games S.R.L.**, Rome (IT);
Giorgio Fontana, Rome (IT)

(**) Term: **14 Years**

(21) Appl. No.: **29/389,015**

(22) Filed: **Apr. 5, 2011**

(51) **LOC (9) Cl.** **21-01**

(52) **U.S. Cl.** **D21/377**

(58) **Field of Classification Search** D21/307,
D21/334-369, 376-377, 382, 385, 699;
273/236-292, 148 R, 146 R, 298; D19/11;
D20/2, 31

See application file for complete search history.

(56) **References Cited**

U.S. PATENT DOCUMENTS

D132,790 S *	6/1942	Clarke	D21/357
D200,418 S *	2/1965	Olson	D21/307
6,022,023 A	2/2000	Ford, Jr.	273/298
6,213,468 B1	4/2001	Van Dalen et al.	273/244
D638,481 S	5/2011	Fontana	D21/377

OTHER PUBLICATIONS

Notice of Allowance issued for U.S. Appl. No. 29/356,915, filed Mar. 4, 2010, in the name of Giorgio Fontana mail date: Feb. 10, 2011.

* cited by examiner

Primary Examiner — Sandra Morris

(74) *Attorney, Agent, or Firm* — Steinfl & Bruno, LLP

(57) **CLAIM**

The ornamental design for the scratch ticket, as shown and described.

DESCRIPTION

The present application may be related to U.S. Design application Ser No. 29/356,915 for "Scratch Ticket" filed on Mar. 4, 2010, and U.S. Design application Ser No. 29/389,013, for "Scratch Ticket" filed on Apr. 5, 2011, both of which are incorporated herein by reference in their entirety.

The patent or application file contains at least one drawing executed in color. Copies of this patent or patent application publication with color drawings will be provided by the Office upon request and payment of the necessary fee.

FIG. 1 is a top view of a first embodiment of the scratch ticket. FIG. 2 is a top view of a second embodiment of the scratch ticket, exhibiting a particular combination of colors.

FIG. 3 is a top view of a third embodiment of the scratch ticket.

FIG. 4 is a top view of a fourth embodiment of the scratch ticket, exhibiting a particular combination of colors.

FIG. 5 is a top view of a fifth embodiment of the scratch ticket; and,

FIG. 6 is a top view of a sixth embodiment of the scratch ticket, exhibiting a particular combination of colors.

The portions of the design shown in broken lines in FIGS. 3-6 are for environmental purposes only and are not intended to limit the protection by the drawings shown in the figures.

1 Claim, 6 Drawing Sheets
(3 of 6 Drawing Sheet(s) Filed in Color)

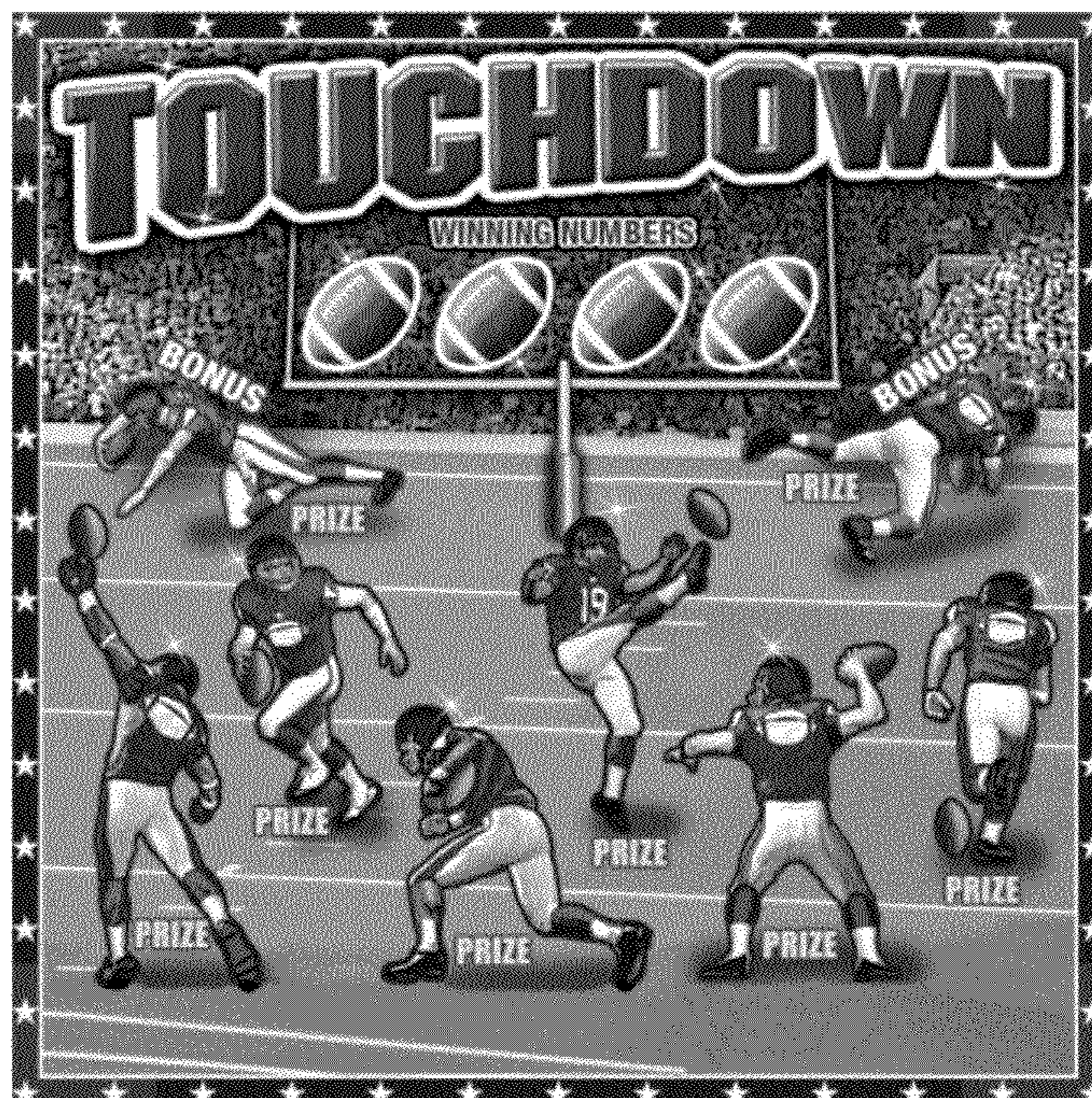

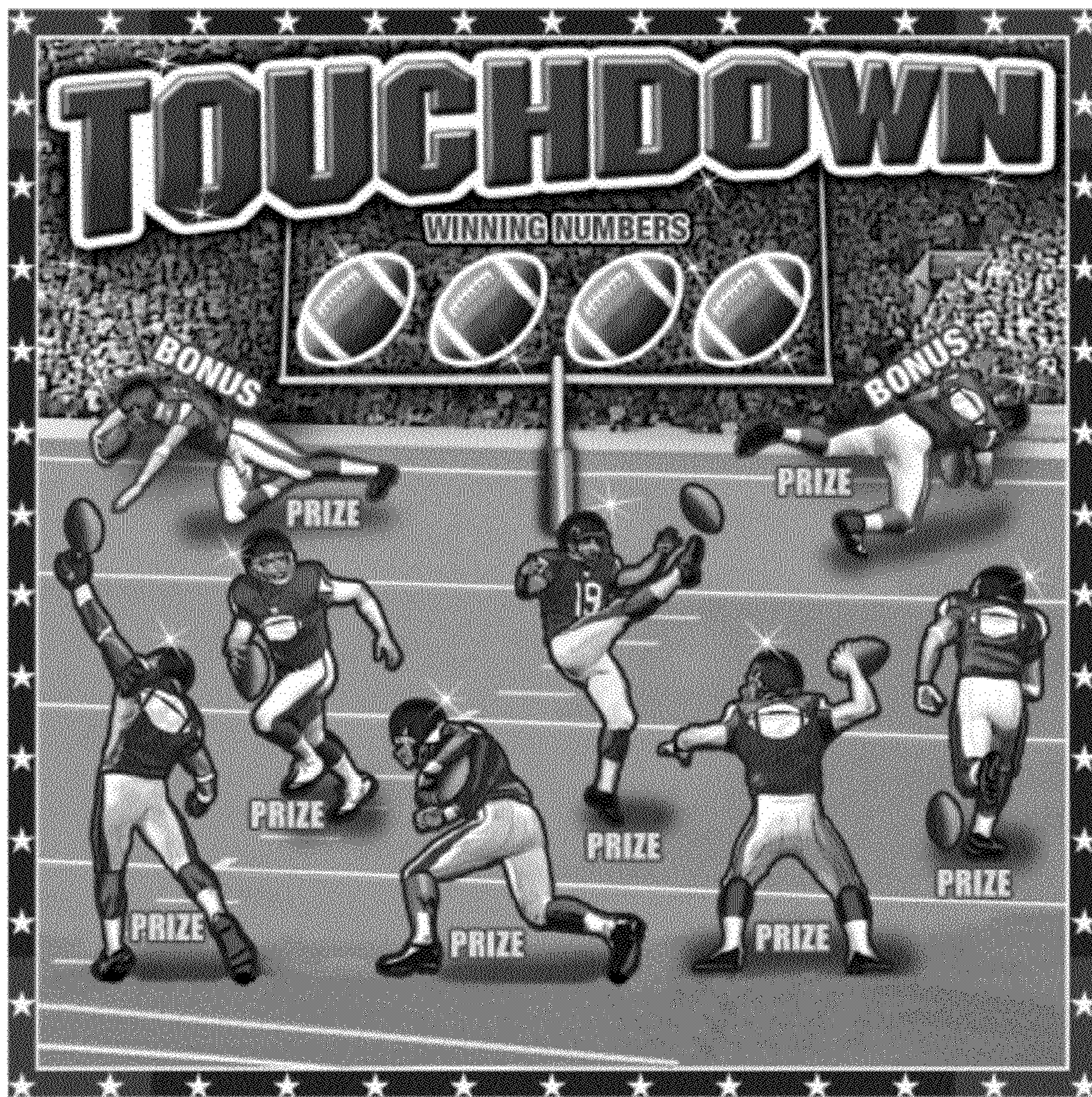

FIG. 1

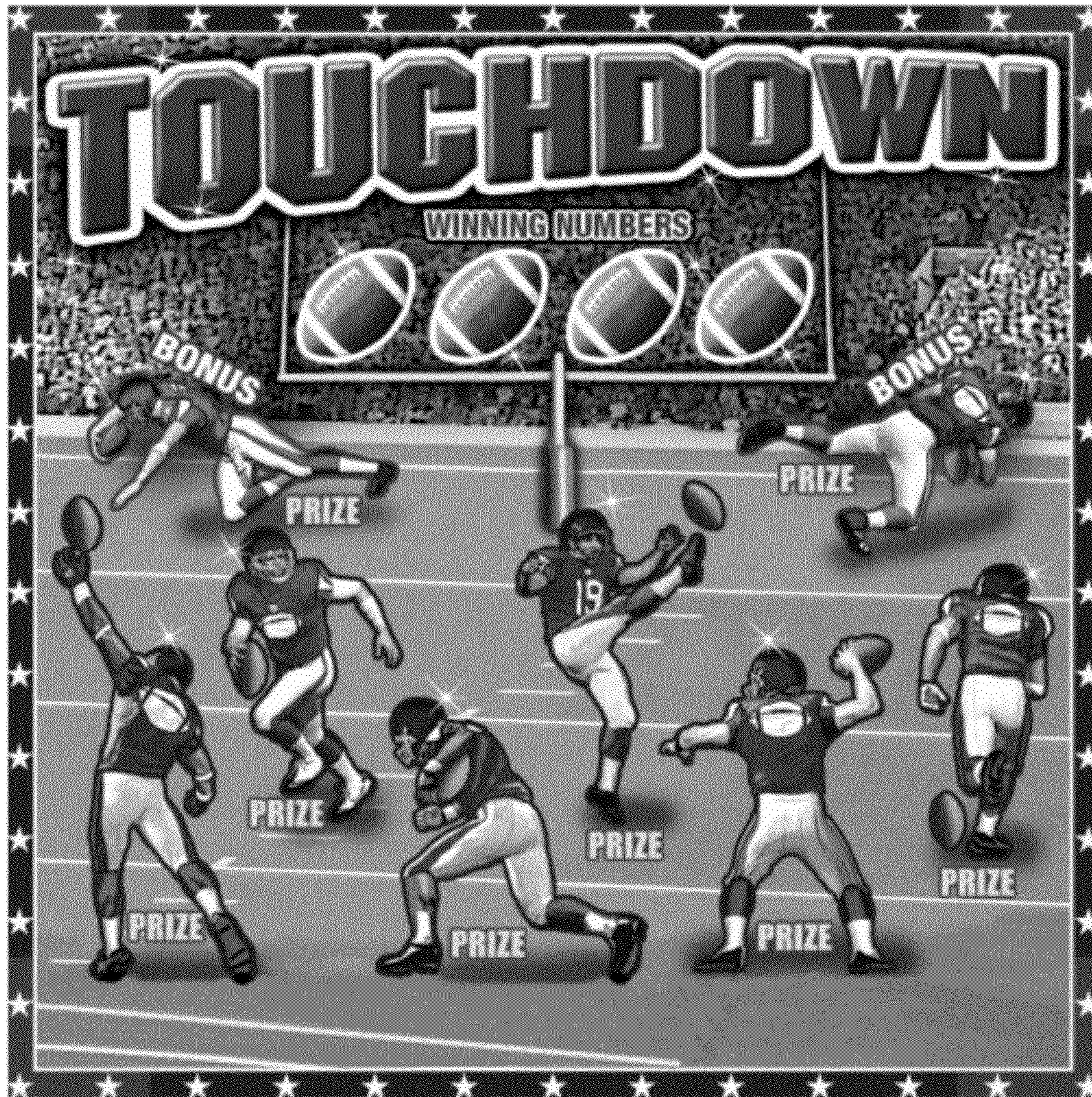

FIG. 2

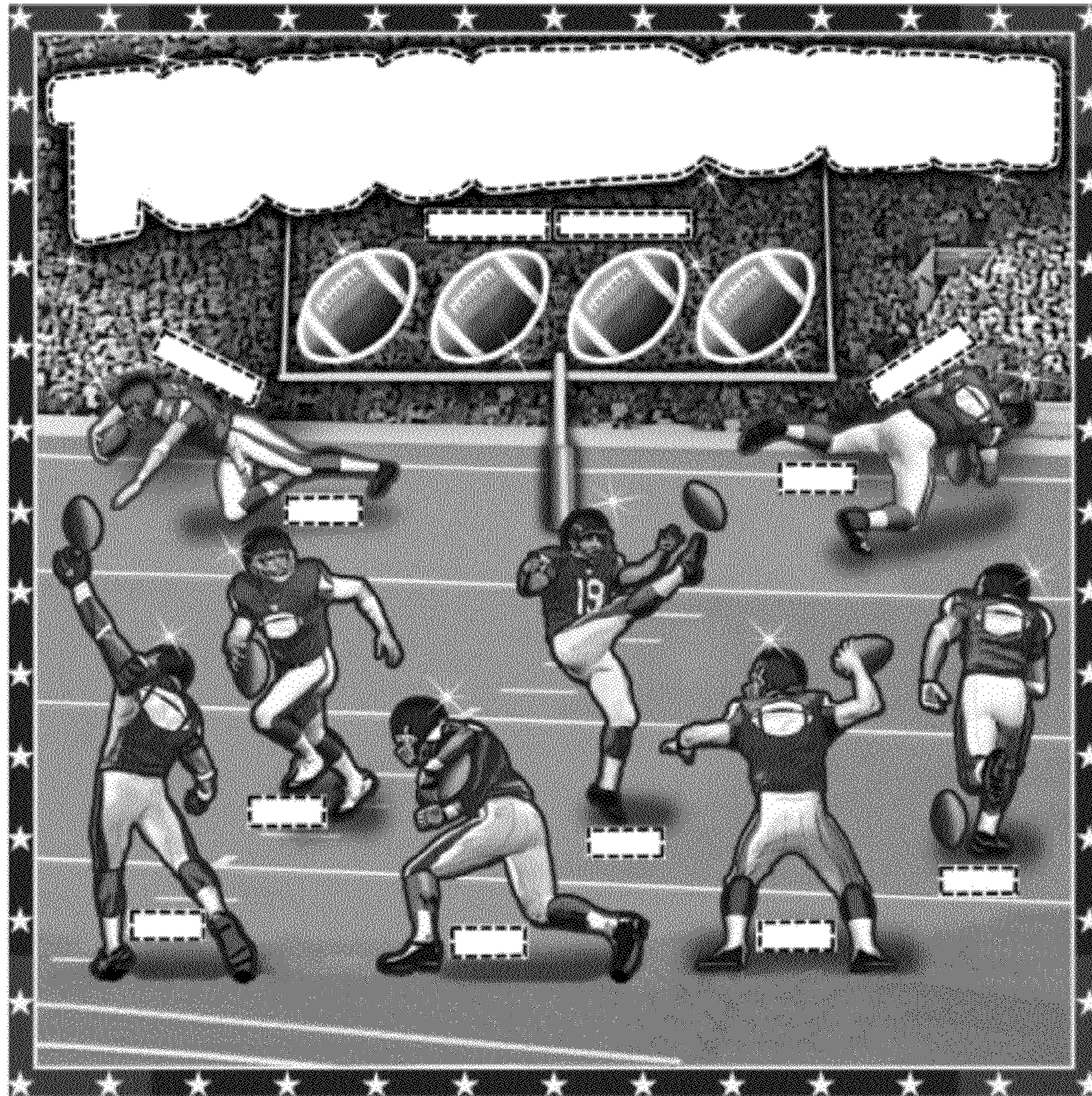

FIG. 3

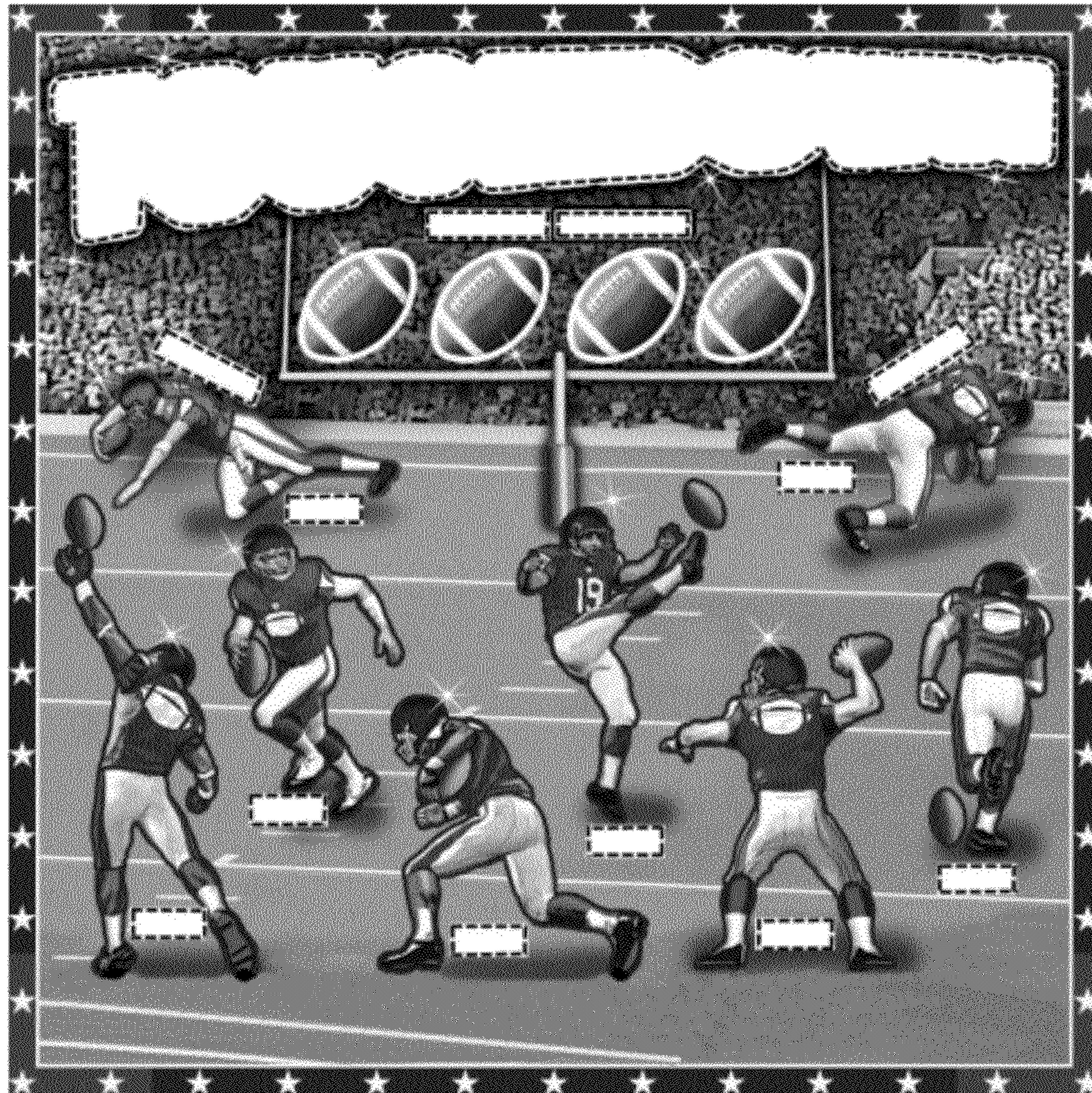

FIG. 4

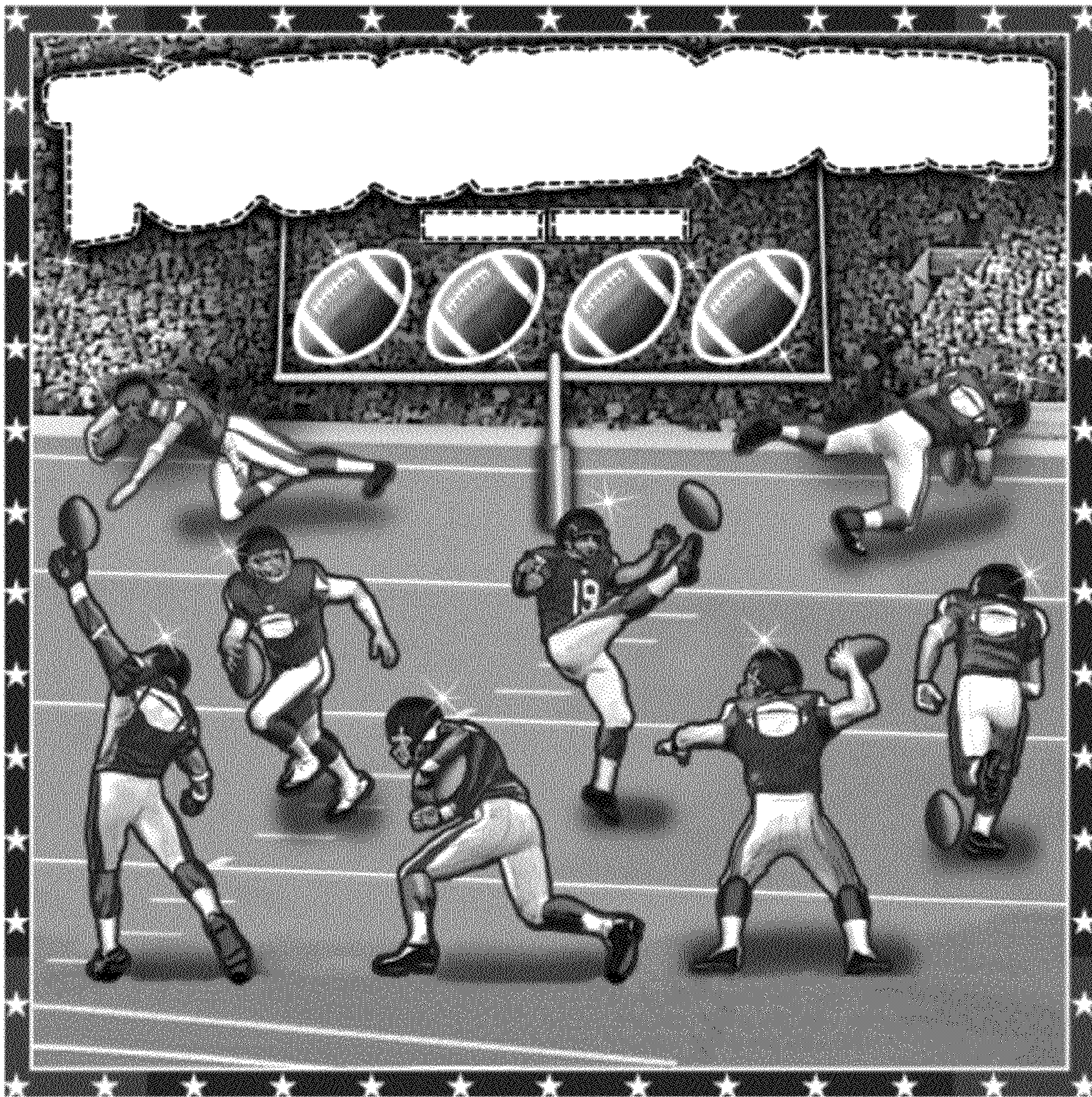

FIG. 5

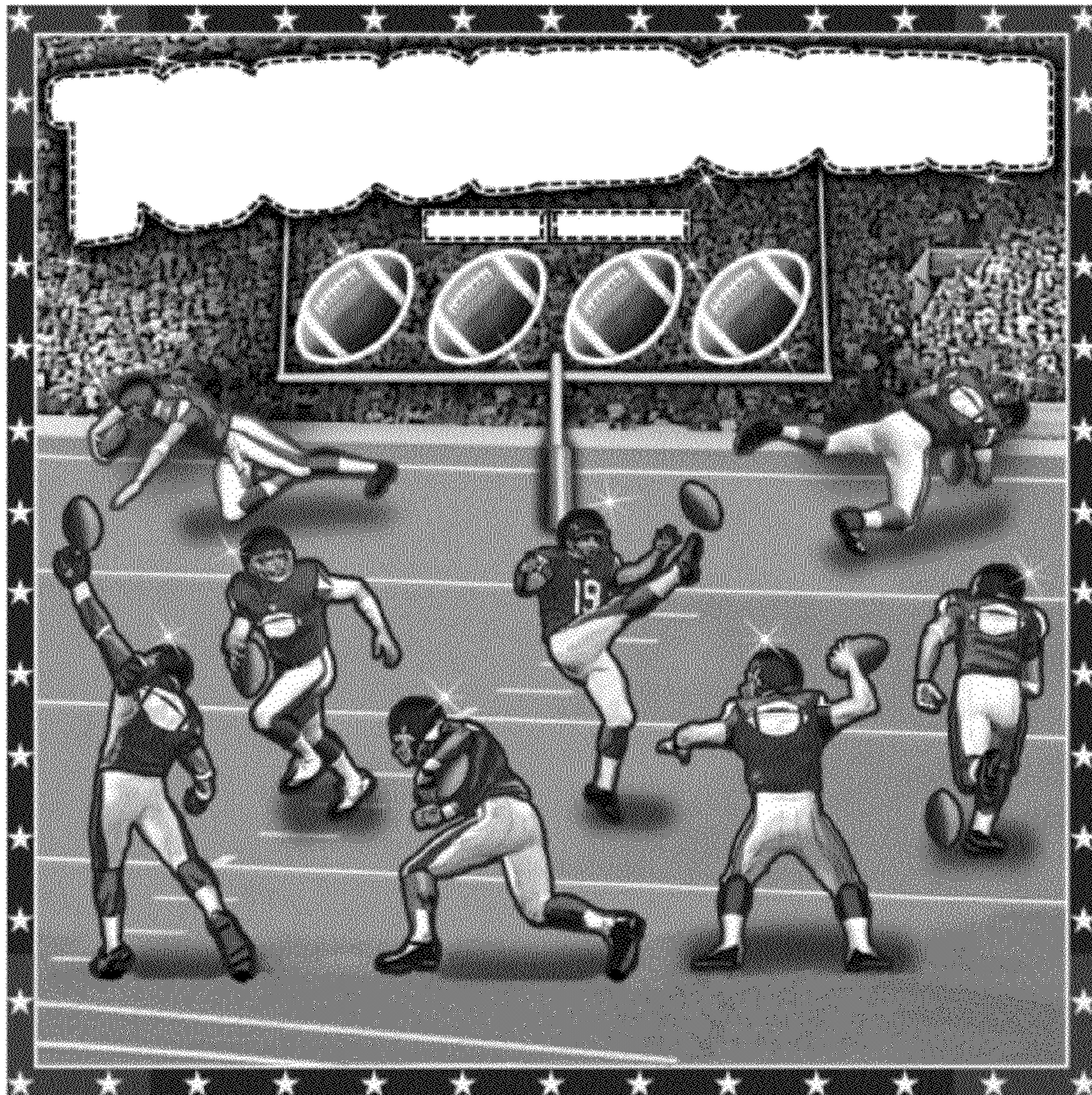

FIG. 6