



US00D660332S

(12) **United States Design Patent**
Thompson, Jr. et al.

(10) **Patent No.:** **US D660,332 S**

(45) **Date of Patent:** **** May 22, 2012**

(54) **ADJUSTABLE DADO FIXTURE**

(75) Inventors: **William J. Thompson, Jr.**, LaVergne, TN (US); **Helen L. Thompson**, LaVergne, TN (US); **Wayne A. Sutter**, LaVergne, TN (US)

(73) Assignee: **WoodLine USA, Inc.**, LaVergne, TN (US)

(**) Term: **14 Years**

(21) Appl. No.: **29/368,500**

(22) Filed: **Aug. 24, 2010**

(51) **LOC (9) Cl.** **15-09**

(52) **U.S. Cl.** **D15/141**

(58) **Field of Classification Search** D8/70, D8/71; D15/129, 138, 141; 83/438, 446, 83/448, 449, 467.1, 468.7, 468.2; 409/125, 409/130; 144/48.6, 136.95, 137, 144.1, 144.51, 144/145.1, 145.2, 145.3, 154.5

See application file for complete search history.

(56) **References Cited**

U.S. PATENT DOCUMENTS

2,849,900	A *	9/1958	Heidtman, Jr.	408/112
3,708,238	A *	1/1973	Kissane	408/112
4,574,441	A *	3/1986	Kronfeld	29/57
4,719,951	A *	1/1988	Woltanski	144/253.2
4,760,870	A *	8/1988	Speck	144/3.1
D308,064	S *	5/1990	Hiseh	D15/138
D342,747	S *	12/1993	Garcia	D15/140
5,335,556	A *	8/1994	Mogilnicki	73/862.21

D377,783	S *	2/1997	Itoh	D13/182
5,694,994	A *	12/1997	Engler et al.	144/286.1
D395,811	S *	7/1998	Li	D8/70
6,145,556	A *	11/2000	Wood	144/48.6
D483,241	S *	12/2003	Miller et al.	D8/71
D487,864	S *	3/2004	Varzino	D8/72
7,240,704	B1 *	7/2007	Vice	144/144.1
D567,269	S *	4/2008	Netzler	D15/140
7,819,145	B1 *	10/2010	Vice	144/144.1

* cited by examiner

Primary Examiner — Patricia Palasik

(74) *Attorney, Agent, or Firm* — Kevin L. Klug

(57) **CLAIM**

The ornamental design for a adjustable dado fixture, as shown and described.

DESCRIPTION

FIG. 1 is a front right perspective view of an adjustable dado fixture;

FIG. 2 is a front left perspective view thereof;

FIG. 3 is a bottom right perspective view thereof;

FIG. 4 is a bottom left perspective view thereof;

FIG. 5 is a top plan view thereof;

FIG. 6 is a bottom plan view thereof;

FIG. 7 is a left side view thereof;

FIG. 8 is a right side view thereof;

FIG. 9 is a rear side view thereof; and,

FIG. 10 is a front side view thereof.

The broken lines in the drawings depict unclaimed environmental subject matter.

1 Claim, 7 Drawing Sheets

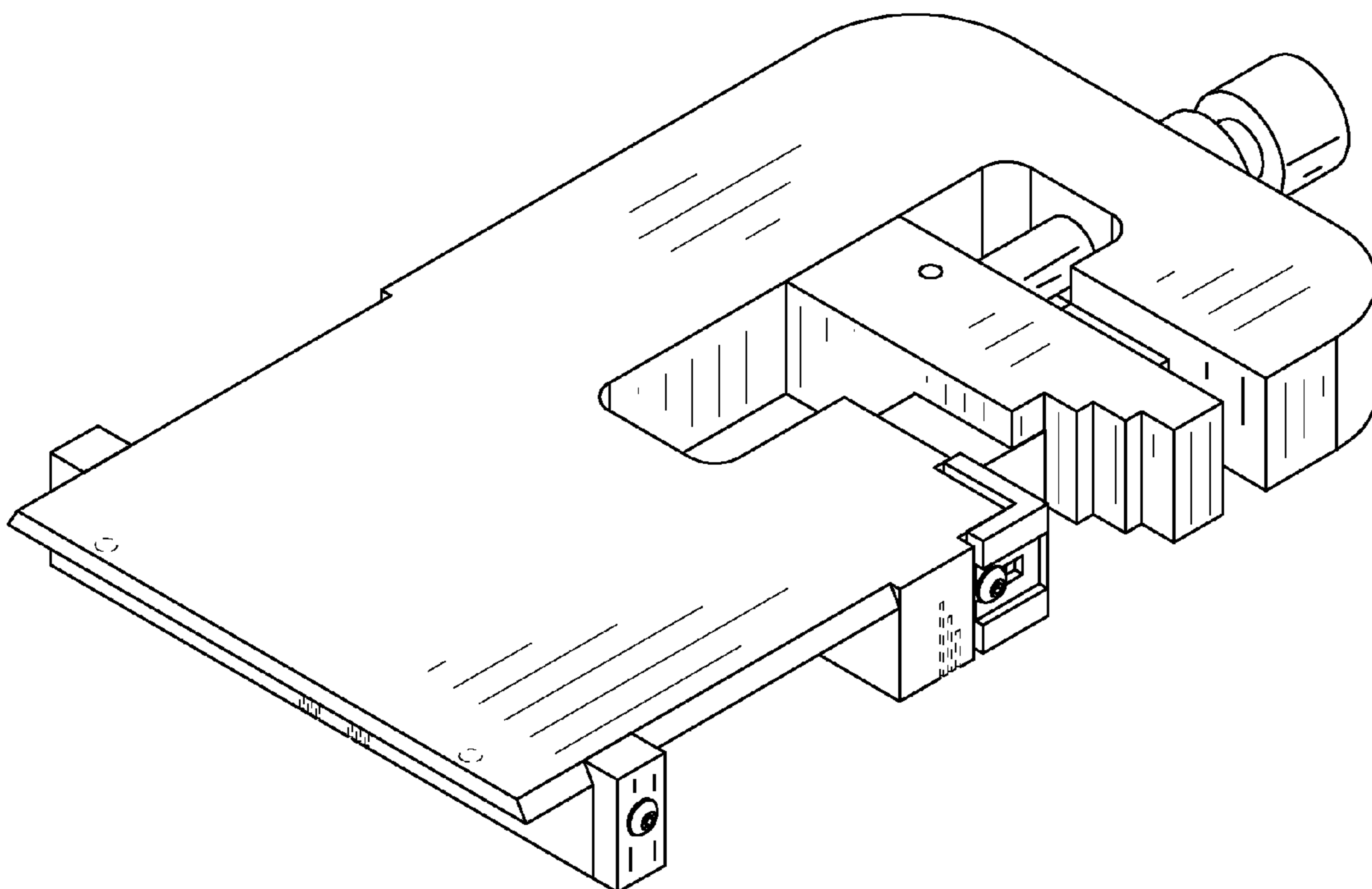

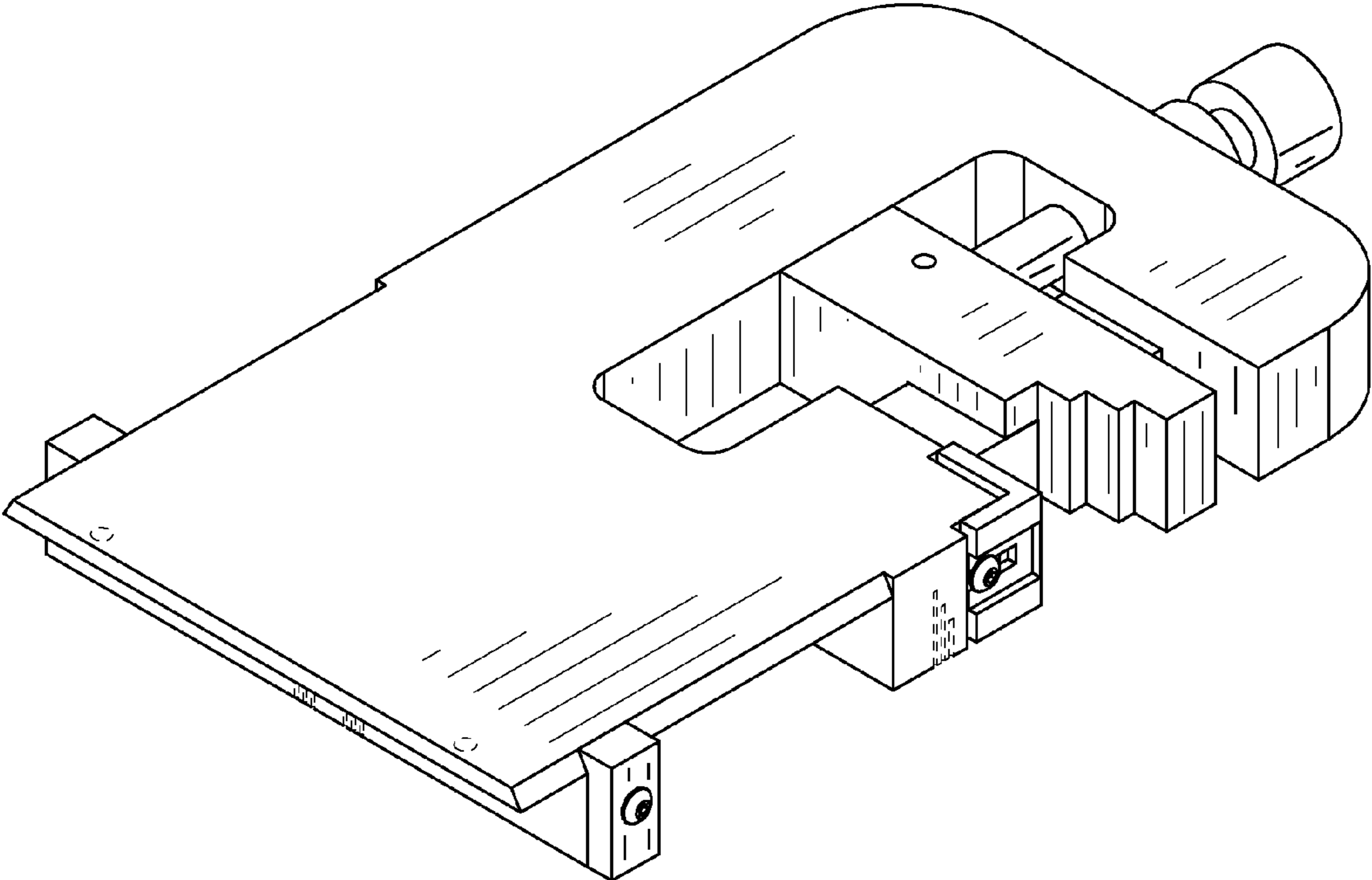

Fig. 1

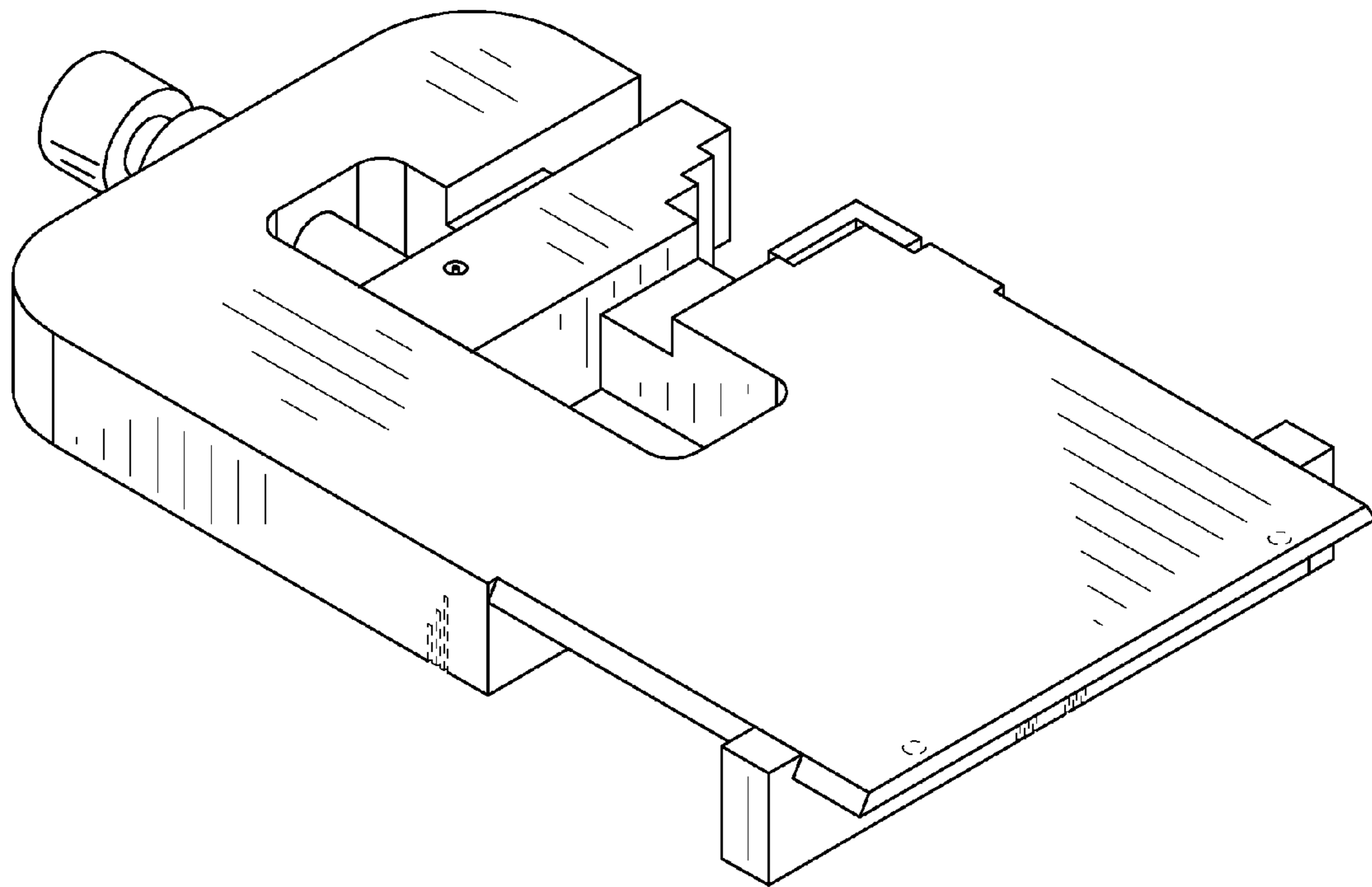

Fig. 2

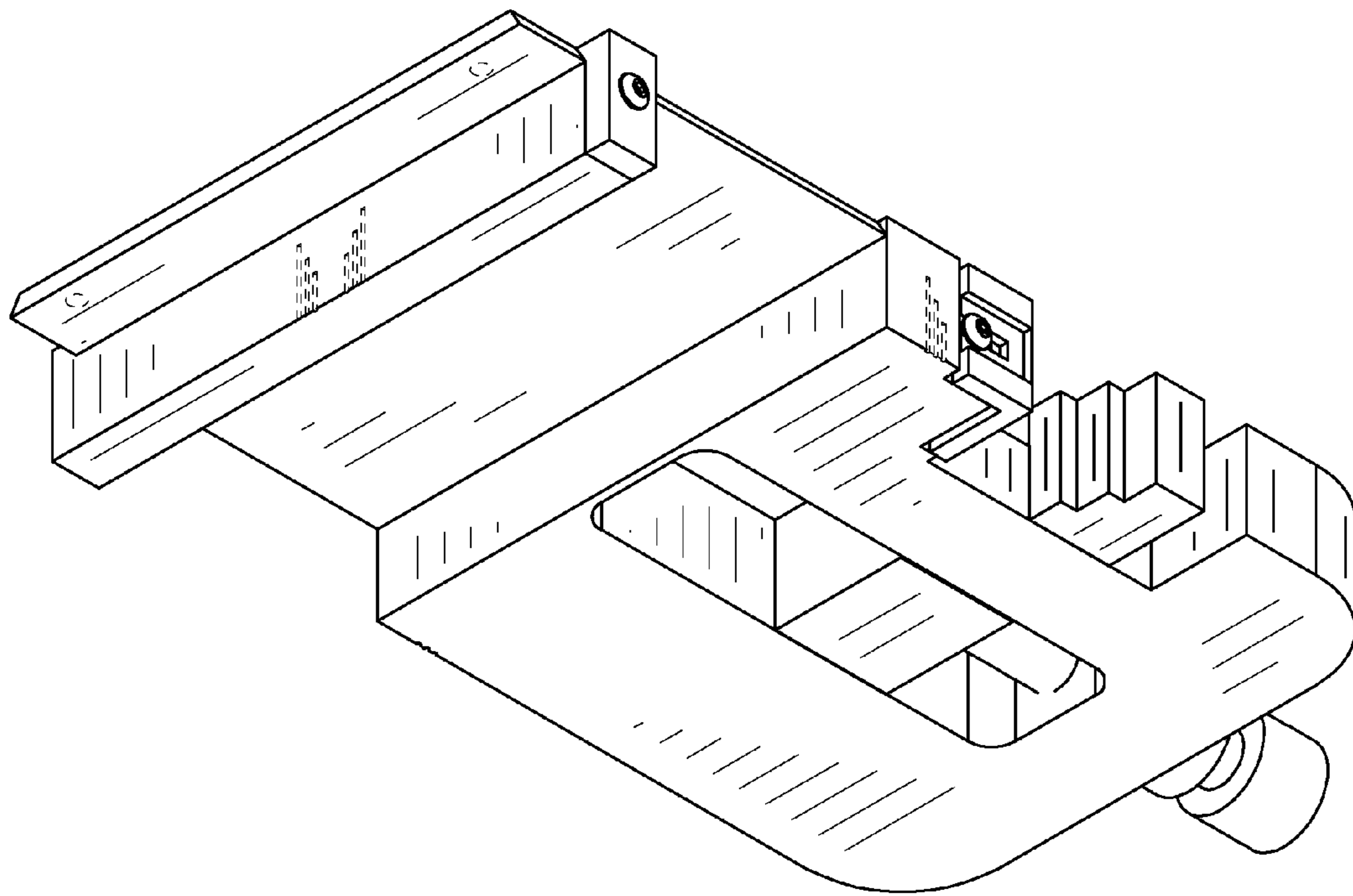

Fig. 3

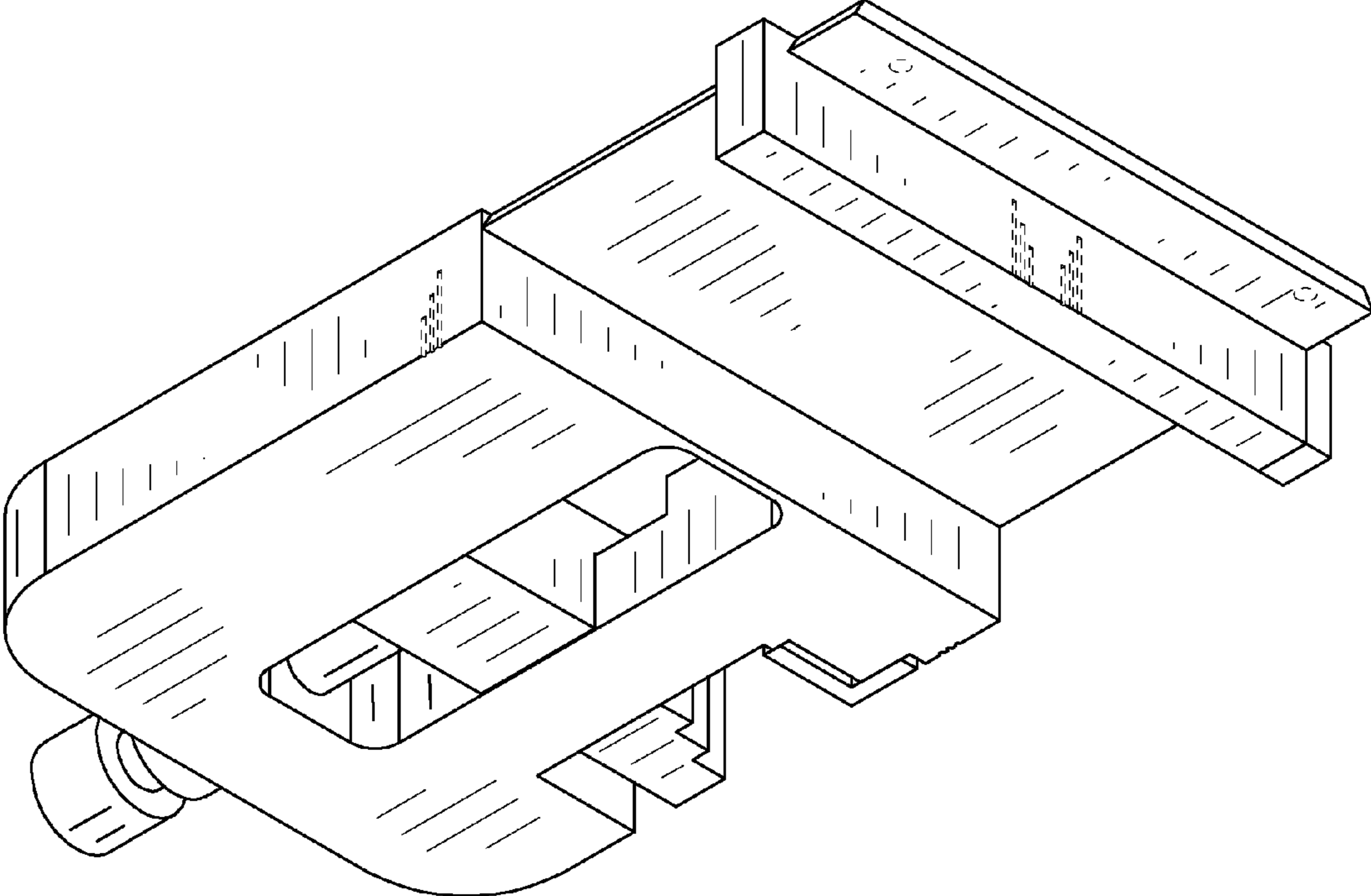

Fig. 4

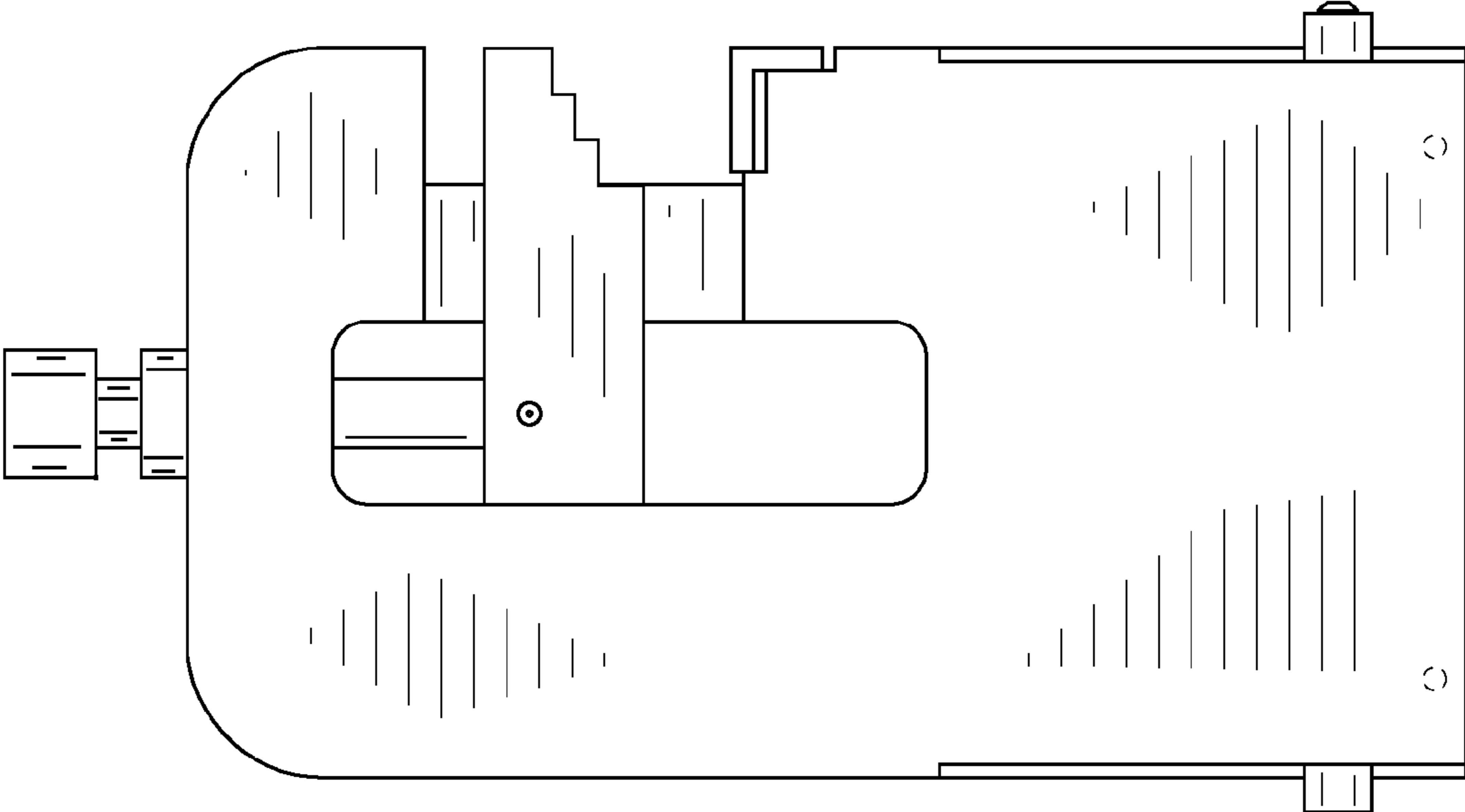

Fig. 5

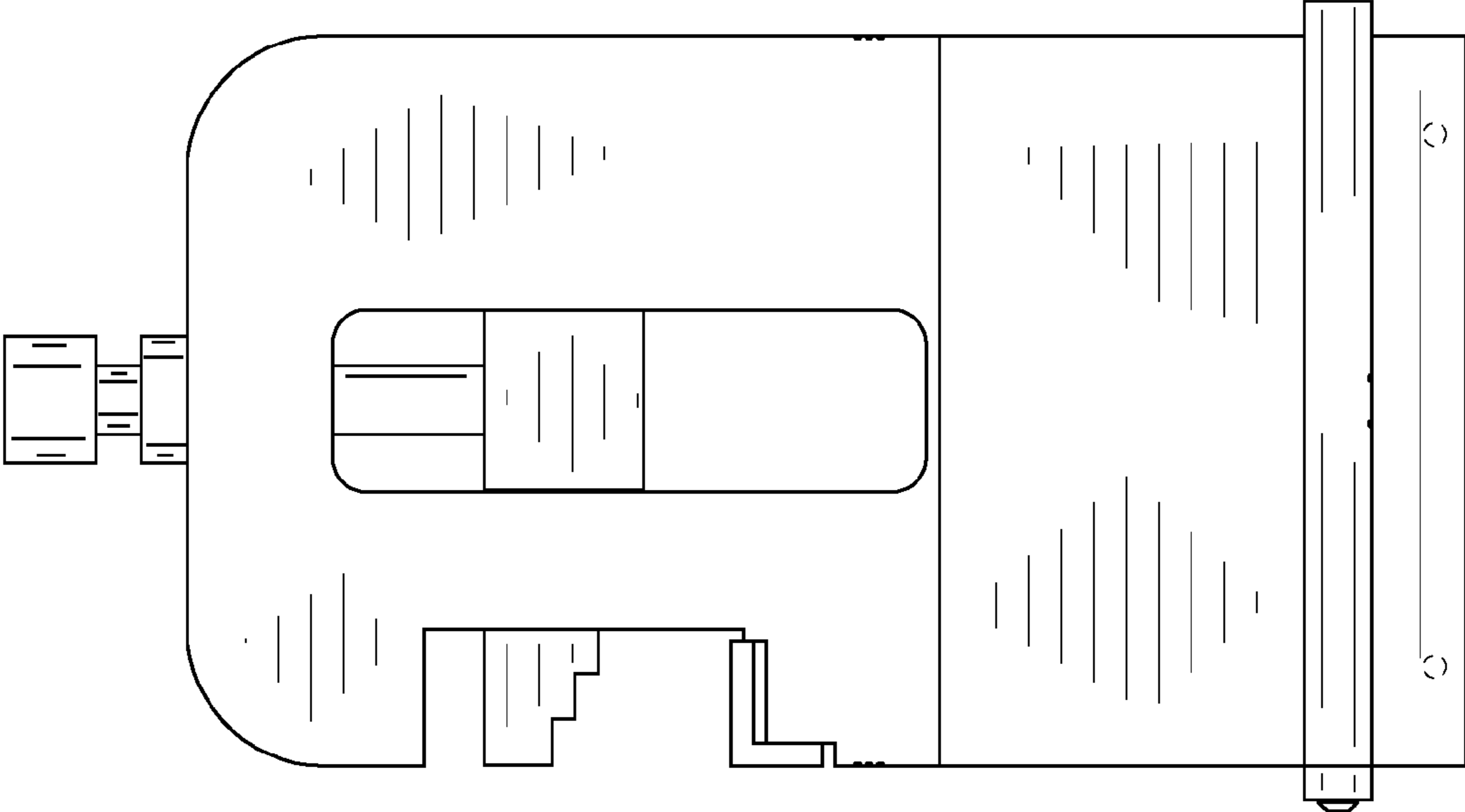

Fig. 6

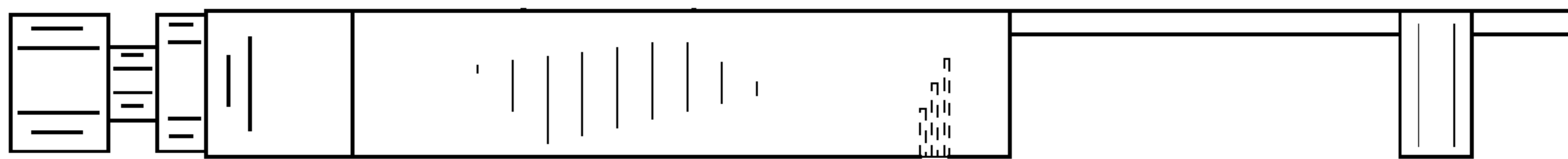

Fig. 7

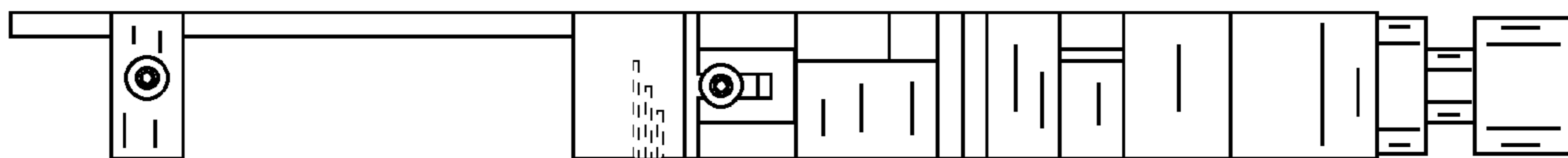

Fig. 8

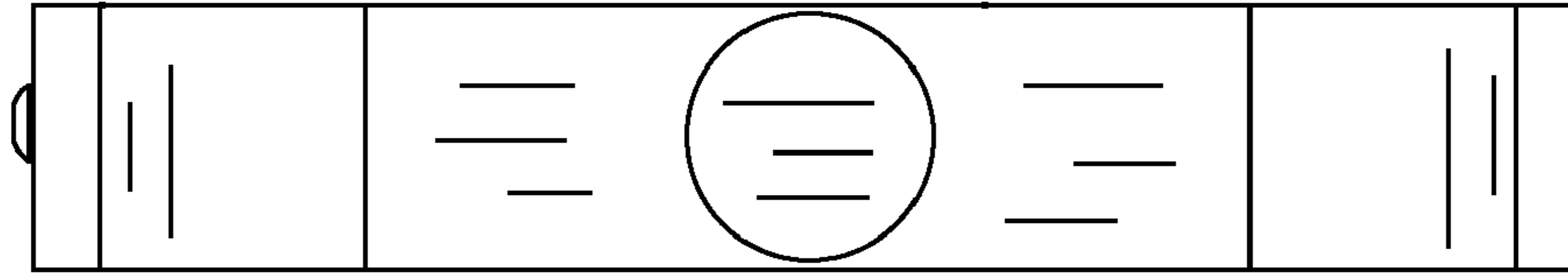

Fig. 9

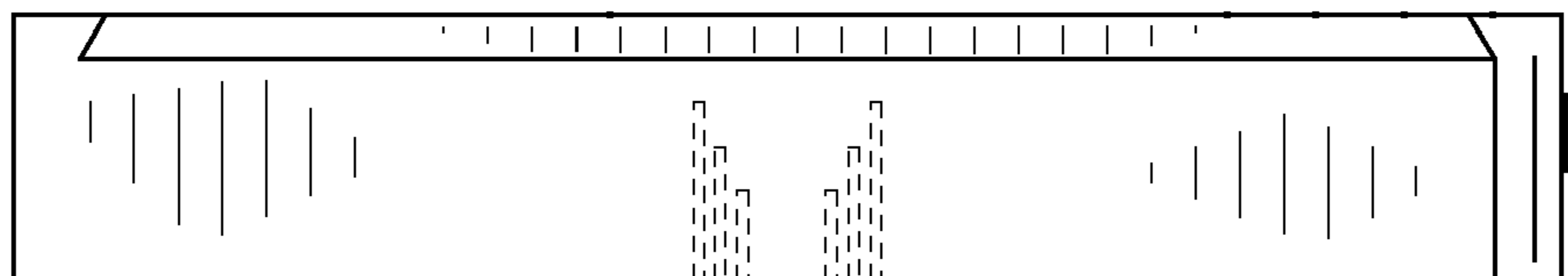

Fig. 10