

US00D660322S

(12) **United States Design Patent**  
**Hsiao**

(10) **Patent No.:** **US D660,322 S**

(45) **Date of Patent:** **\*\* May 22, 2012**

(54) **AIR COMPRESSOR**

(75) Inventor: **I-Min Hsiao**, Chang-Hwa (TW)

(73) Assignee: **Puma Industrial Co., Ltd.**, Chang-Hwa (TW)

(\*\*) Term: **14 Years**

(21) Appl. No.: **29/396,588**

(22) Filed: **Jul. 1, 2011**

(51) **LOC (9) Cl.** ..... **15-02**

(52) **U.S. Cl.** ..... **D15/7**

(58) **Field of Classification Search** ..... D15/7-9;  
D23/231, 232; 417/410.1, 359, 415-416,  
417/234, 321, 265, 405, 313

See application file for complete search history.

(56) **References Cited**

**U.S. PATENT DOCUMENTS**

D395,899 S	*	7/1998	Plummer et al.	.....	D15/7
D419,162 S	*	1/2000	Wise et al.	.....	D15/9
D435,050 S	*	12/2000	Wise et al.	.....	D15/9
D484,891 S	*	1/2004	Hsiao	.....	D15/9
D490,823 S	*	6/2004	Hsiao	.....	D15/9
D492,700 S	*	7/2004	Hsiao	.....	D15/7

D498,482 S	*	11/2004	Hsiao	.....	D15/9
D502,709 S	*	3/2005	Hsiao	.....	D15/9
D526,665 S	*	8/2006	Hsiao	.....	D15/9
D527,025 S	*	8/2006	Hsiao	.....	D15/9
D528,132 S	*	9/2006	Hsiao	.....	D15/9

\* cited by examiner

*Primary Examiner* — Ralf Seifert

(74) *Attorney, Agent, or Firm* — Muncy, Geissler, Olds & Lowe, PLLC

(57) **CLAIM**

The ornamental design for an air compressor, as shown and described.

**DESCRIPTION**

FIG. 1 is a perspective view of a air compressor showing my new design;

FIG. 2 is a front elevation view thereof;

FIG. 3 is a rear elevation view thereof;

FIG. 4 is a left side elevation view thereof;

FIG. 5 is a right side elevation view thereof;

FIG. 6 is a top plan view thereof; and,

FIG. 7 is a bottom plan view thereof.

The broken lines in the Figures are for illustrative purposes only and form no part of the claimed design.

**1 Claim, 4 Drawing Sheets**

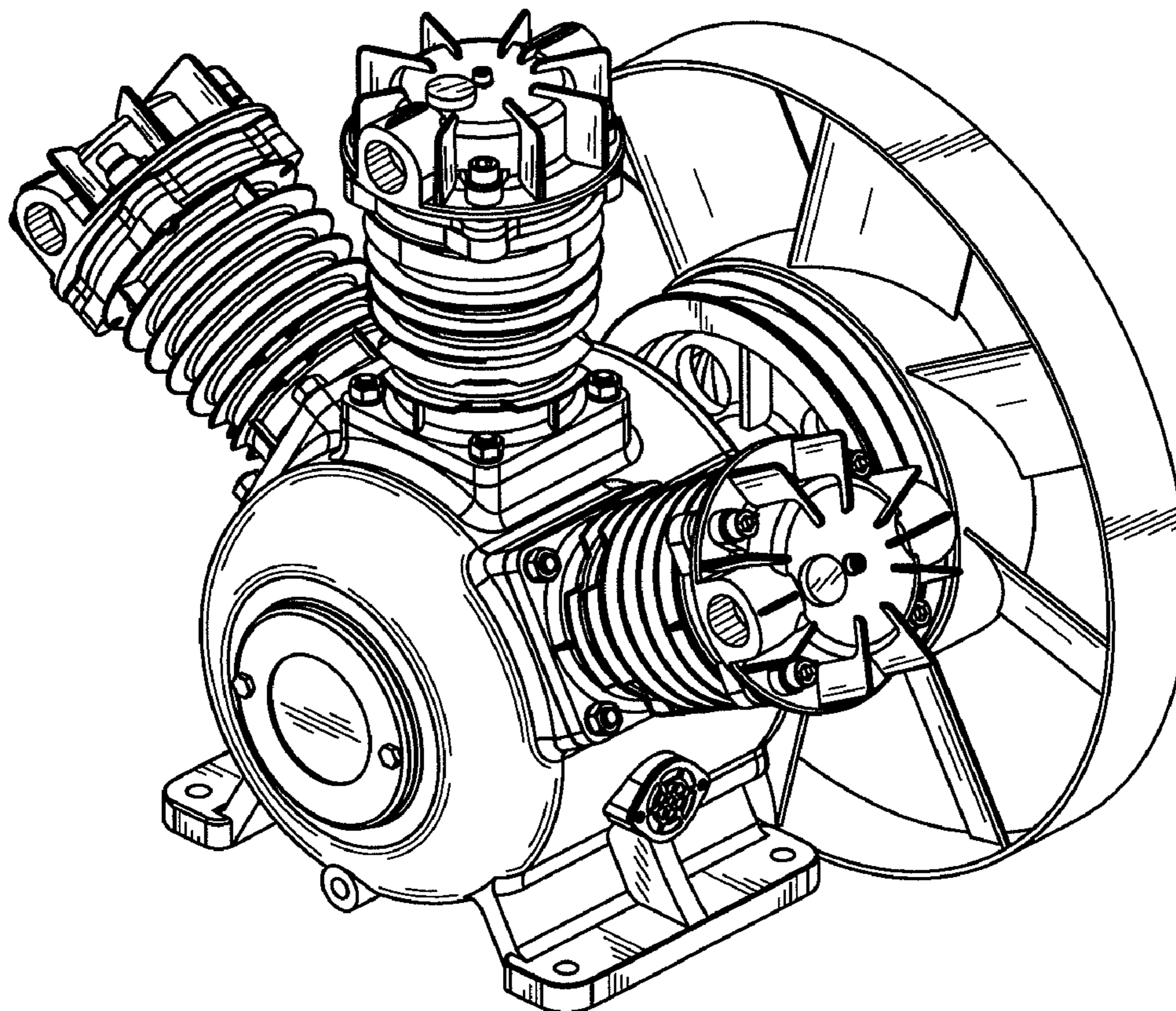

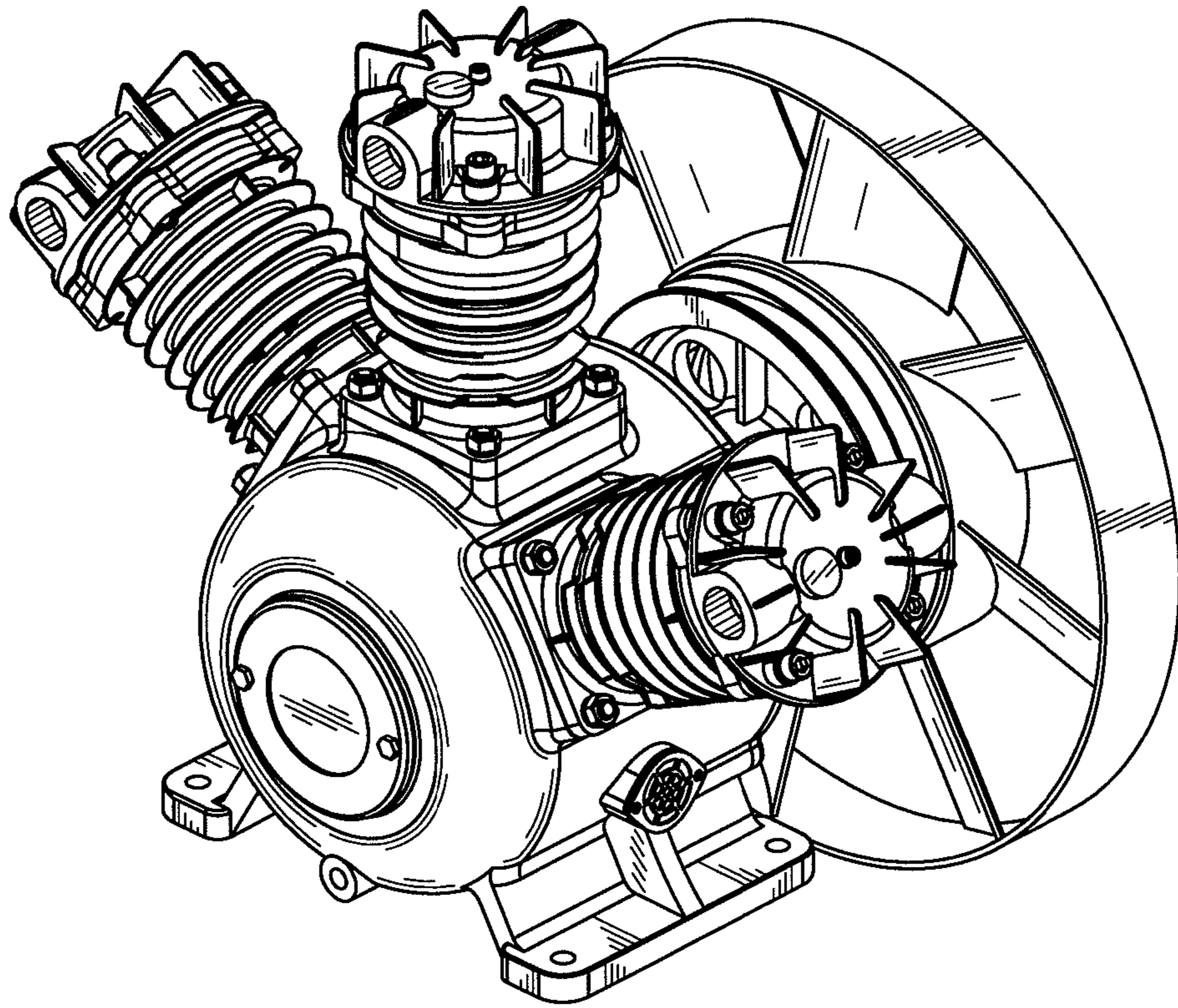

FIG. 1

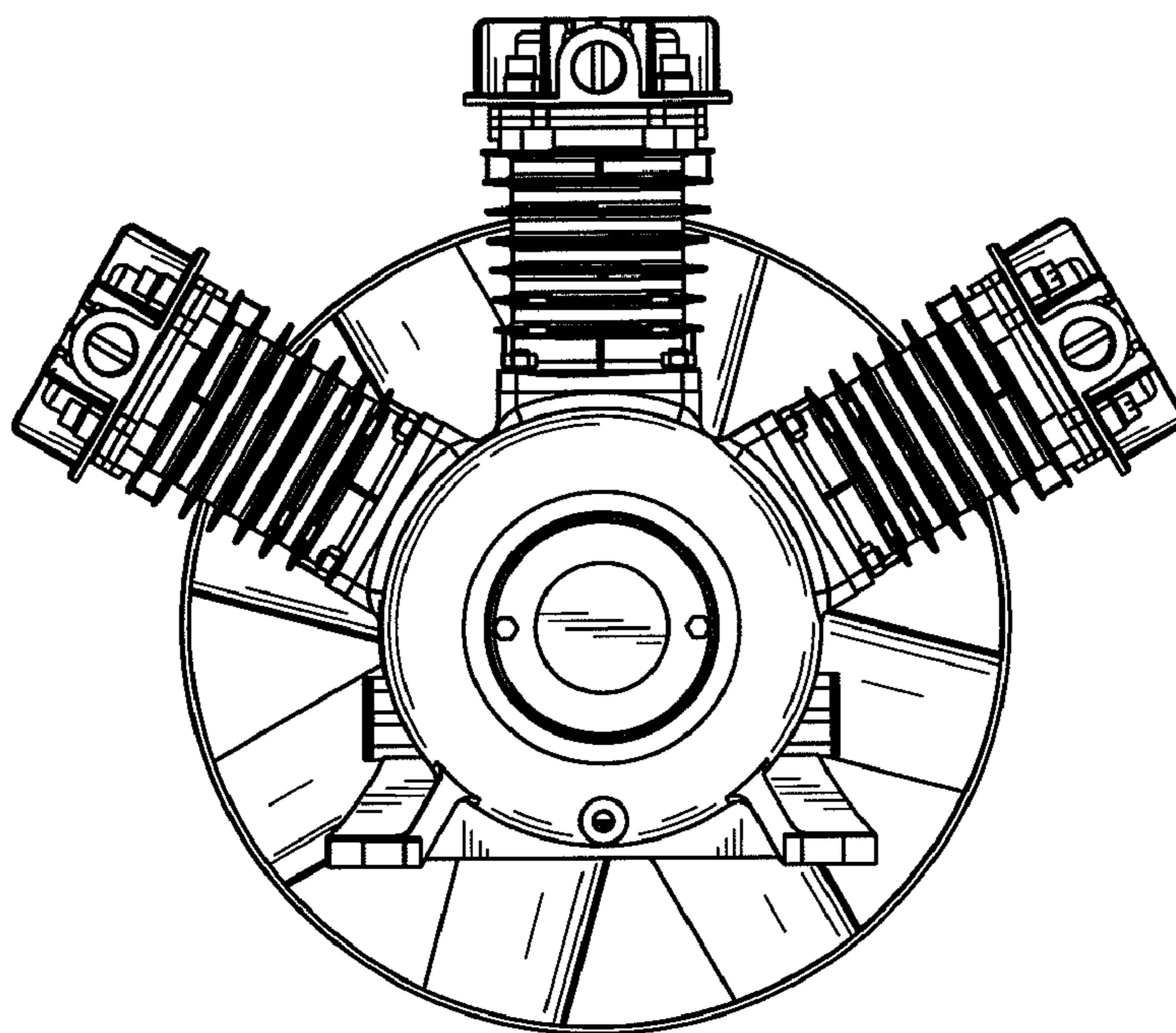

FIG. 2

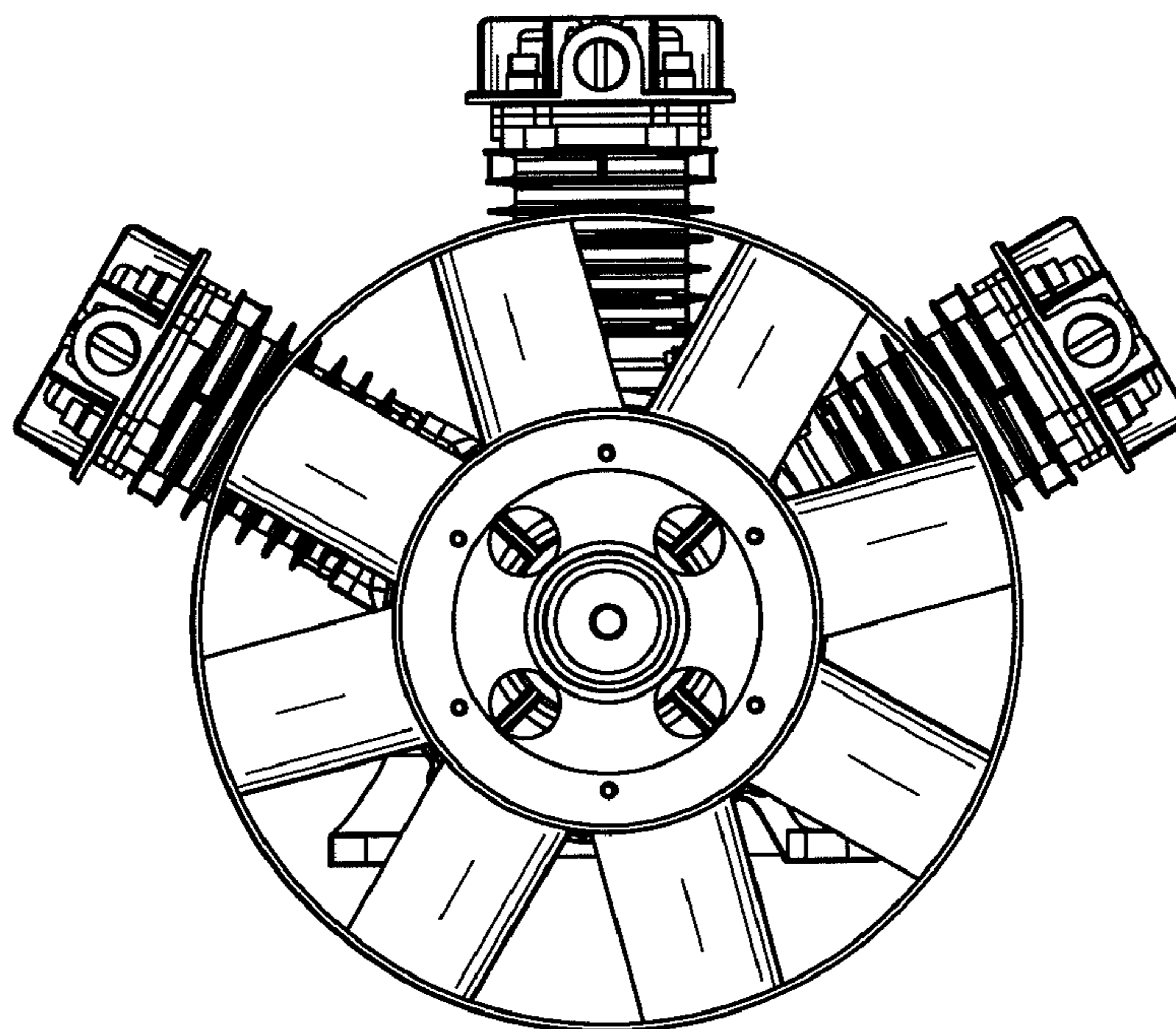

FIG. 3

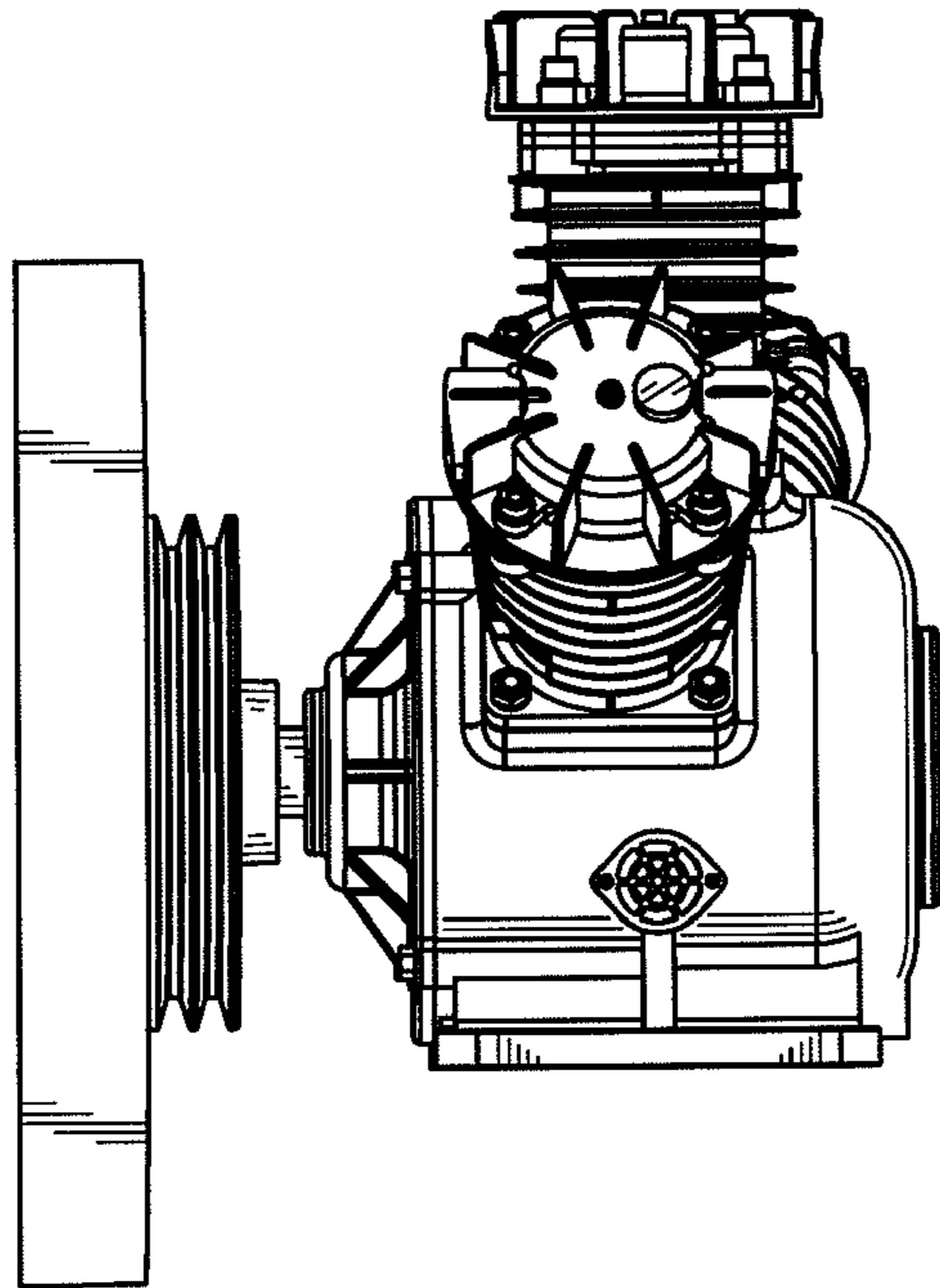

FIG. 4

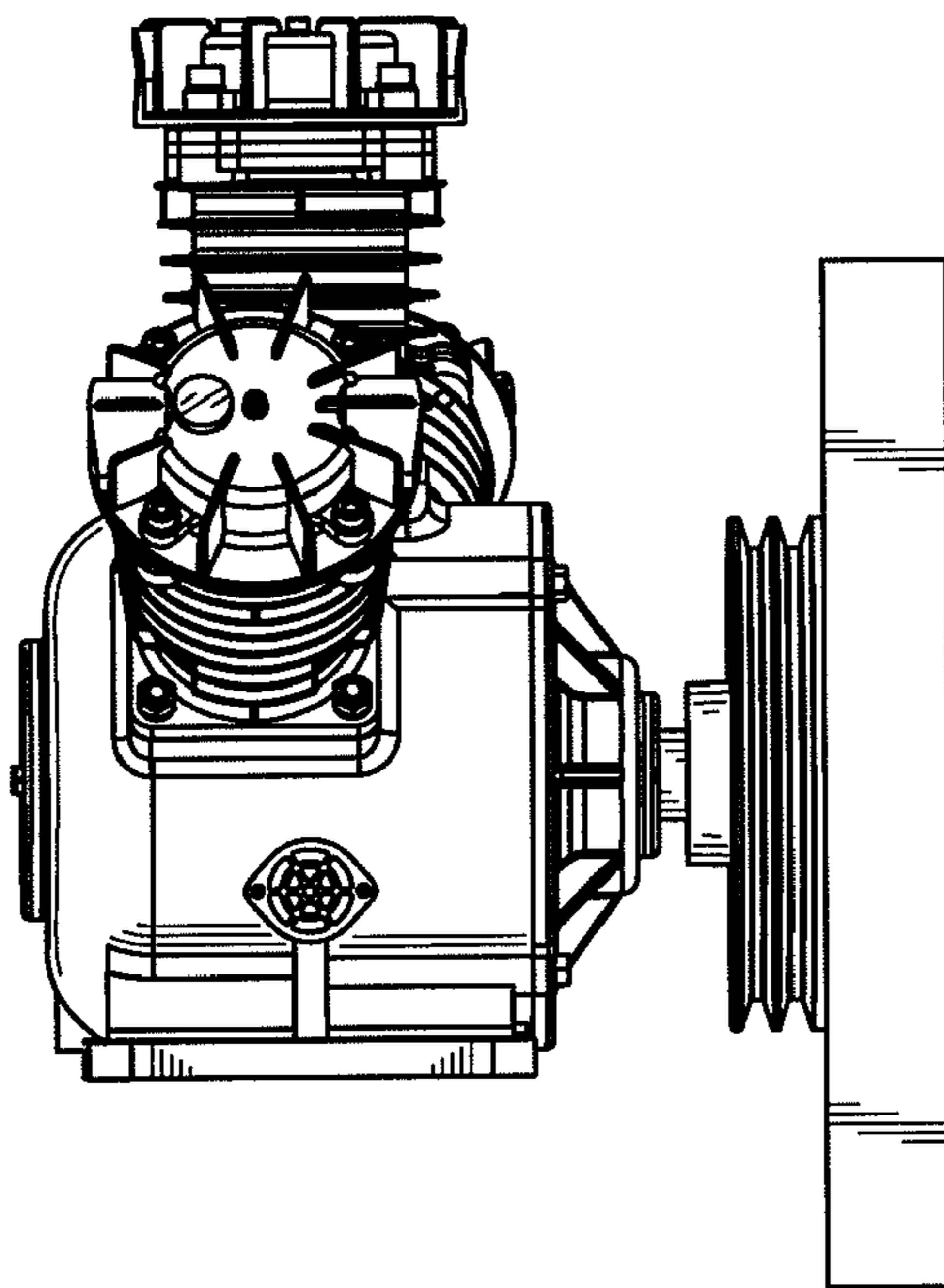

FIG. 5

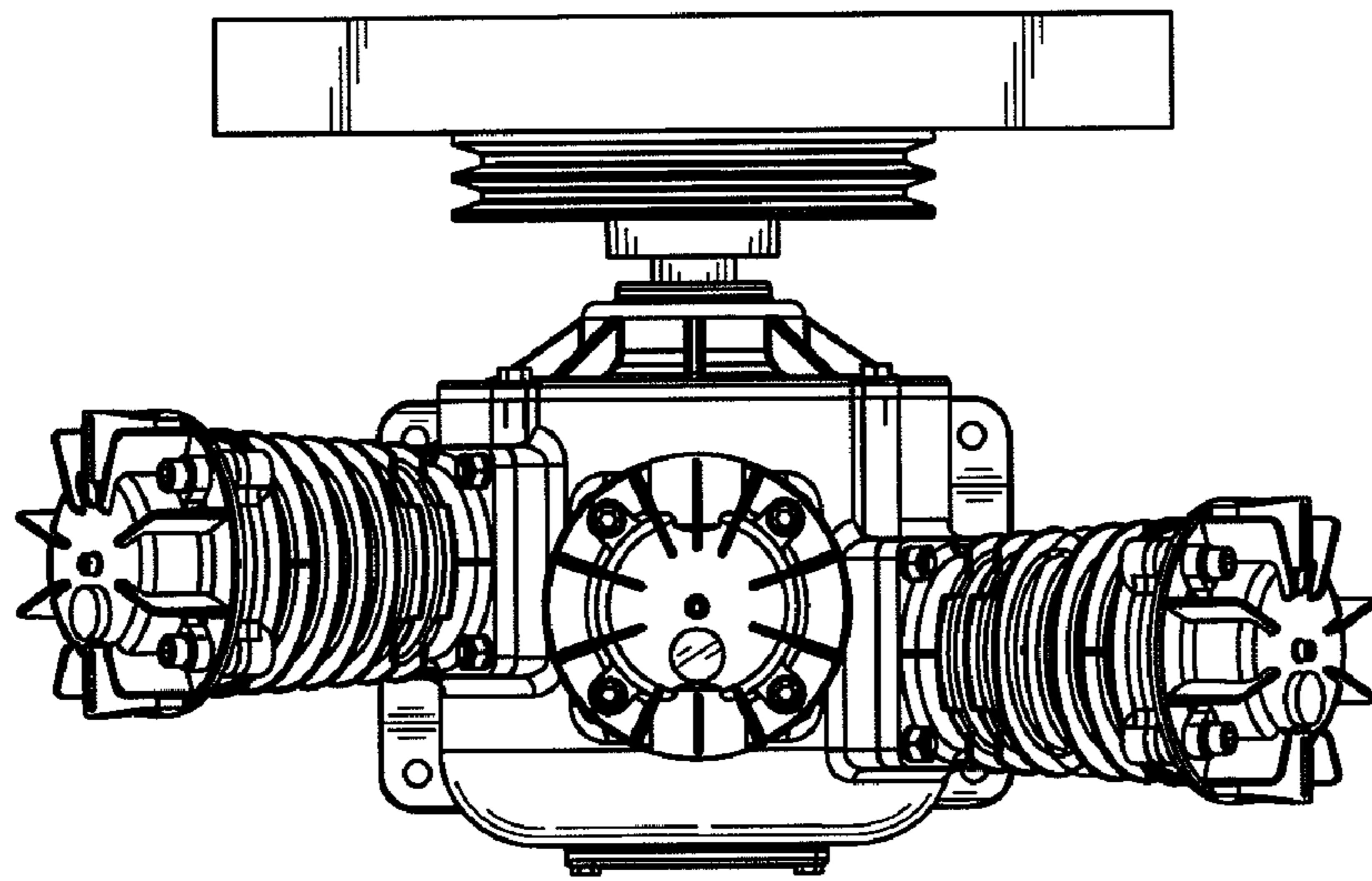

FIG. 6

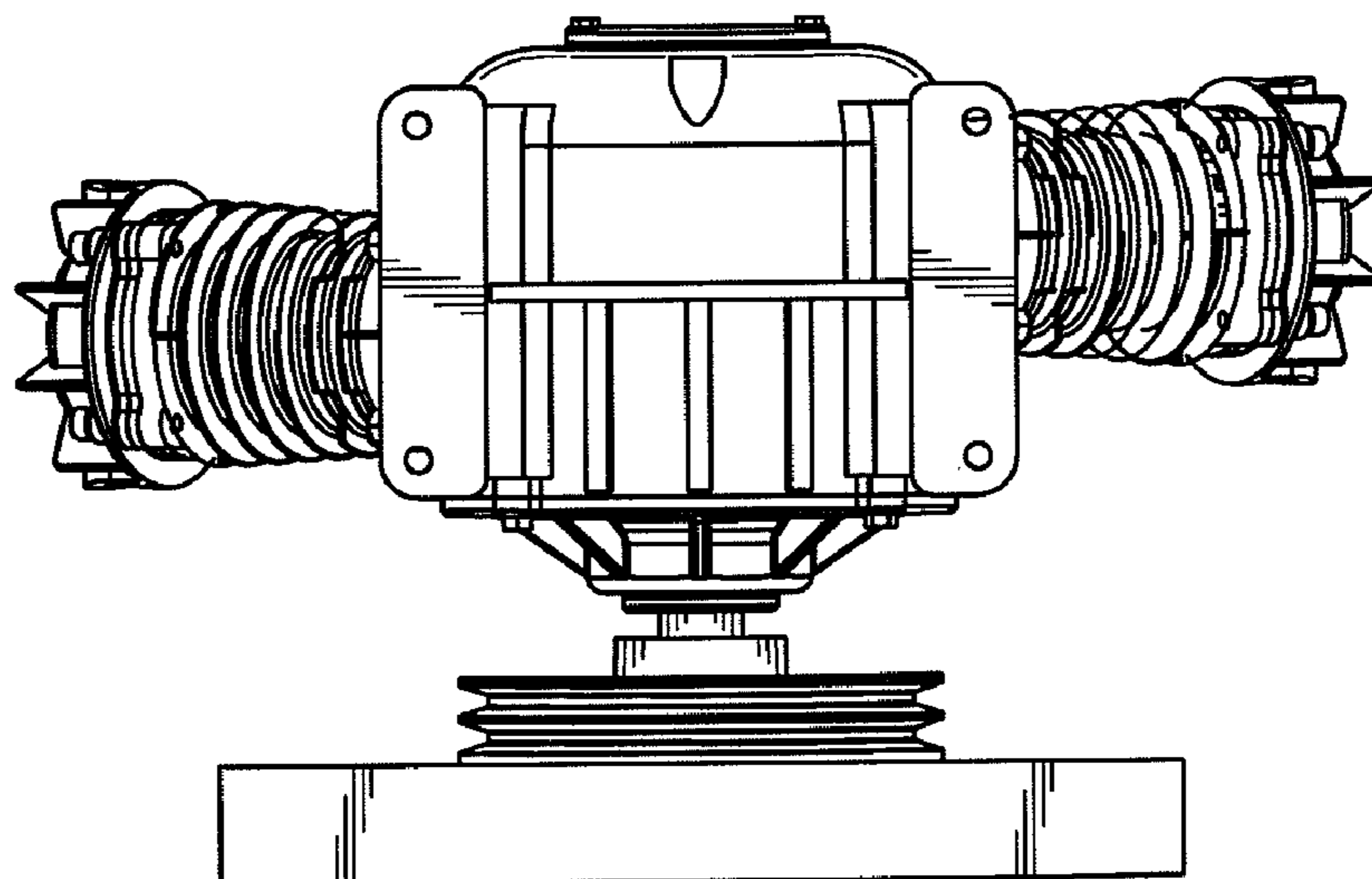

FIG. 7