



US00D660283S

(12) **United States Design Patent**
Joseph

(10) **Patent No.:** **US D660,283 S**

(45) **Date of Patent:** **** May 22, 2012**

(54) **PORTABLE BOOM BOX MEDIA PLAYER**

(75) Inventor: **Brian Joseph**, Brooklyn, NY (US)

(73) Assignee: **SDI Technologies, Inc.**, Rahway, NJ (US)

(**) Term: **14 Years**

(21) Appl. No.: **29/394,167**

(22) Filed: **Jun. 14, 2011**

(51) **LOC (9) Cl.** **14-01**

(52) **U.S. Cl.** **D14/168**

(58) **Field of Classification Search** D14/496,
D14/498-511, 162-168, 188, 197-198, 214;
360/99.02, 99.07; 369/75.11, 75.21, 77.11,
369/77.21; 720/601, 612, 619, 649, 655;
455/344, 347-351

See application file for complete search history.

(56) **References Cited**

U.S. PATENT DOCUMENTS

D245,038 S *	7/1977	Ebata et al.	D14/163
D259,785 S *	7/1981	Kushida et al.	D14/163
D266,664 S *	10/1982	Hoshino et al.	D14/163
D276,804 S *	12/1984	Taniguchi et al.	D14/163
D277,563 S *	2/1985	Murakami et al.	D14/163
D524,641 S *	7/2006	Hamilton et al.	D14/168
D583,357 S *	12/2008	Chen	D14/168

* cited by examiner

Primary Examiner — Nanda Bondade

(74) *Attorney, Agent, or Firm* — Ostrolenk Faber LLP

(57) **CLAIM**

The ornamental design for a portable boom box media player, as shown and described.

DESCRIPTION

FIG. 1 is a front perspective view of a portable boom box media player showing my new design;

FIG. 2 is a front view thereof;

FIG. 3 is a rear view thereof;

FIG. 4 is a top view thereof;

FIG. 5 is a bottom view thereof;

FIG. 6 is a right side view thereof, the left side view being a mirror image;

FIG. 7 is a cross-sectional view thereof along line 7-7 in FIG. 2;

FIG. 8 is a cross-sectional view thereof along line 8-8 in FIG. 2;

FIG. 9 is a front perspective view in a second condition thereof;

FIG. 10 is a front view thereof;

FIG. 11 is a rear view thereof;

FIG. 12 is a top view thereof;

FIG. 13 is a bottom view thereof; and,

FIG. 14 is a right side view thereof, the left side view being a mirror image.

The broken lines in the drawings illustrate environmental material that forms no part of the claimed design.

1 Claim, 14 Drawing Sheets

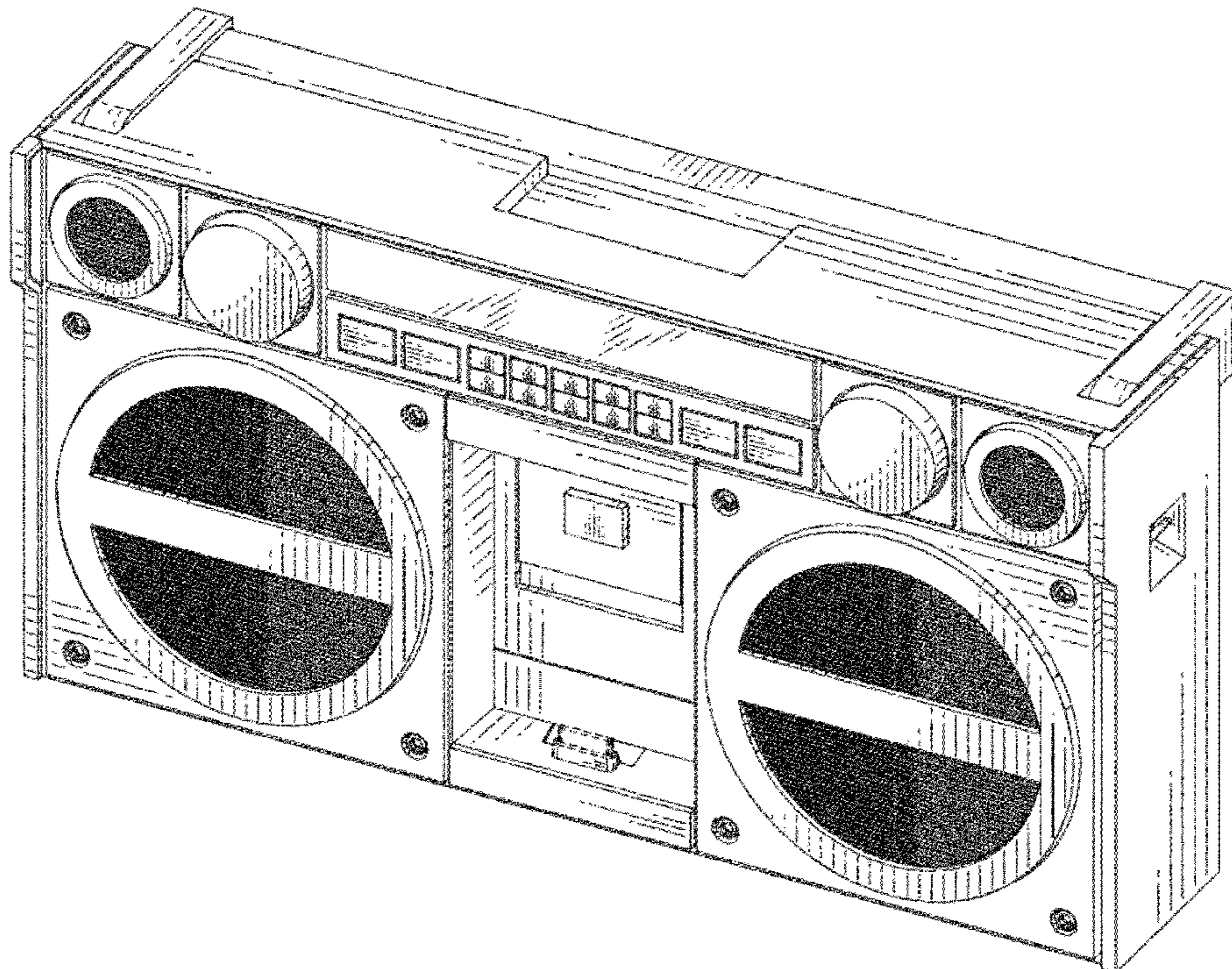

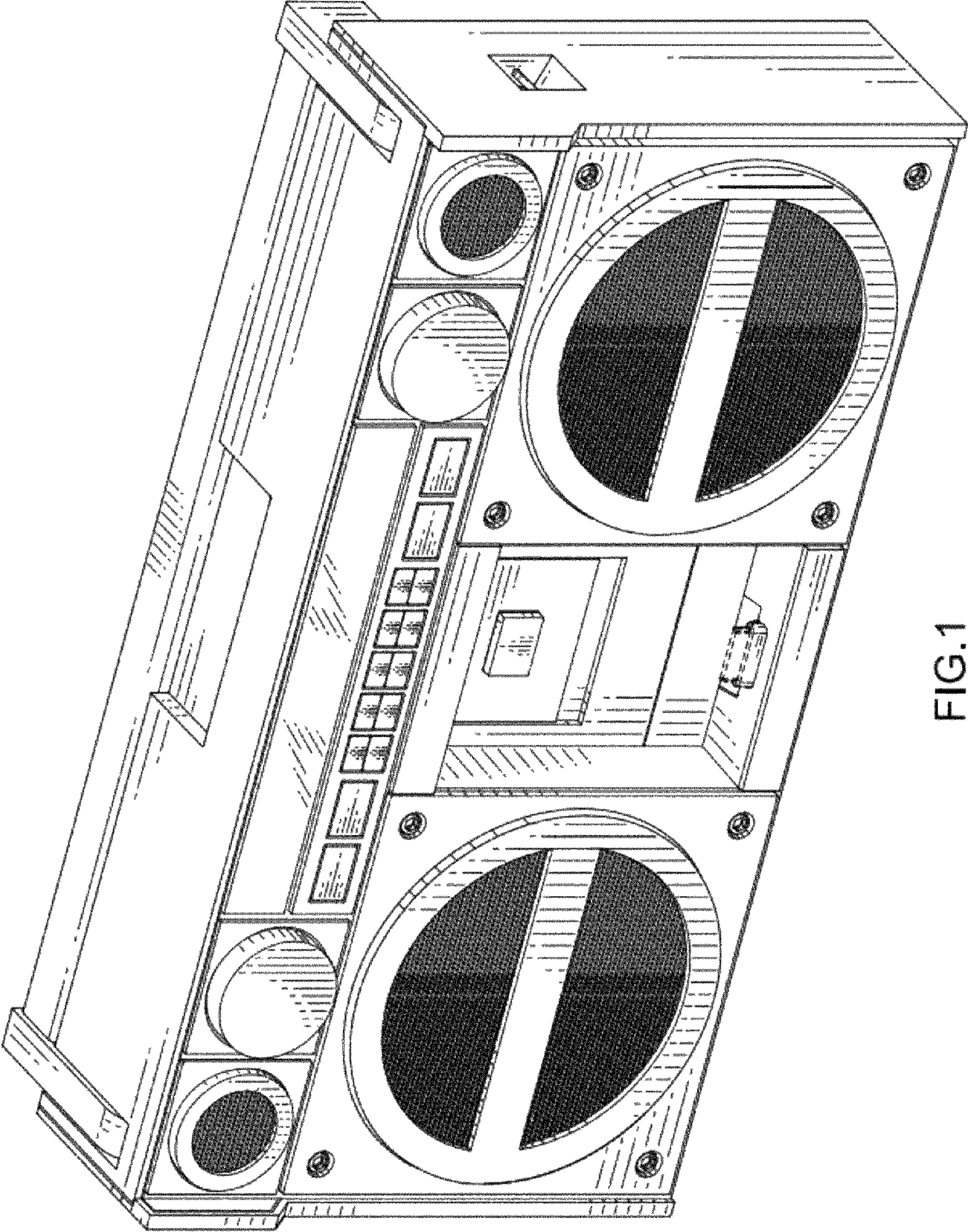

FIG.1

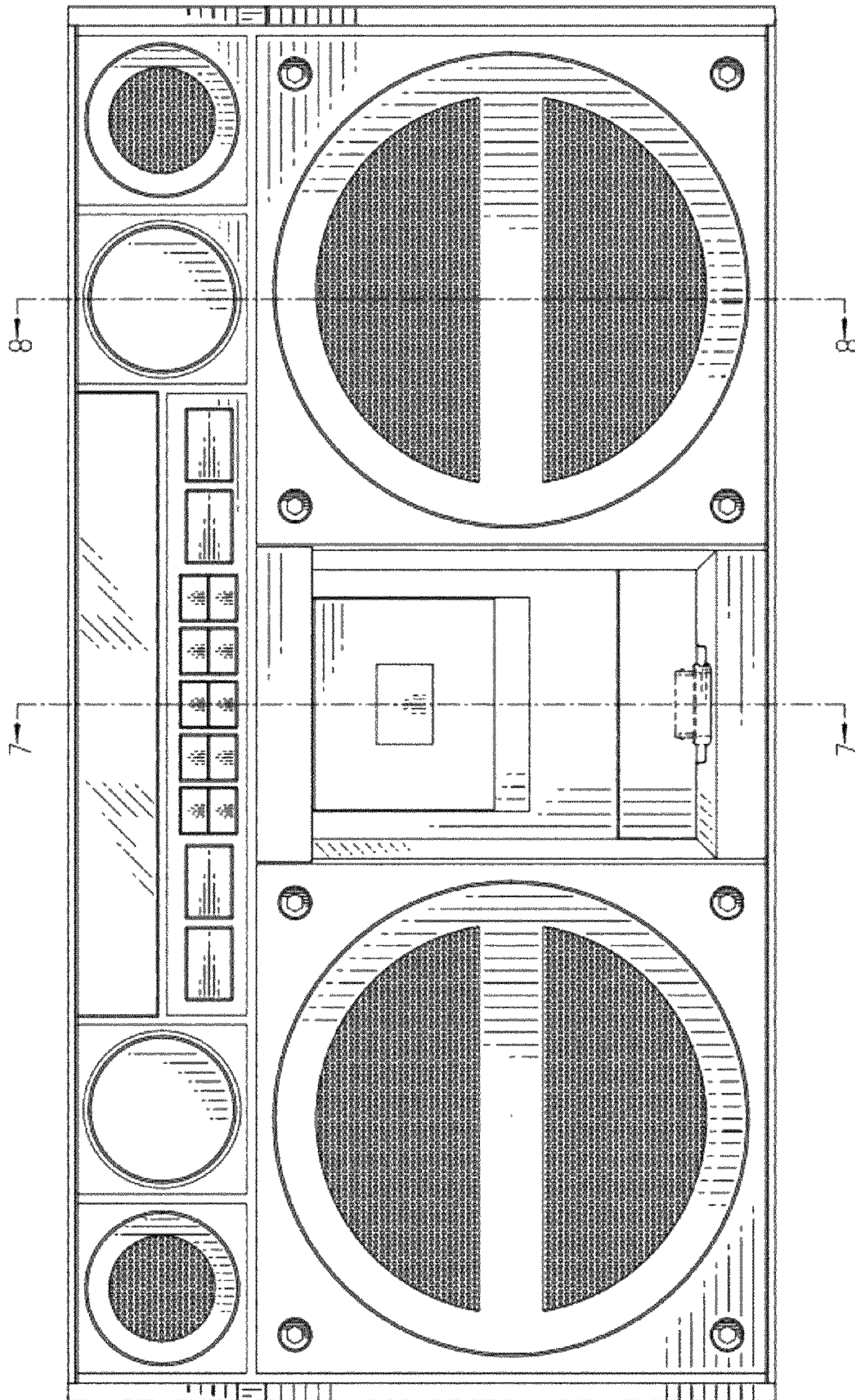

FIG. 2

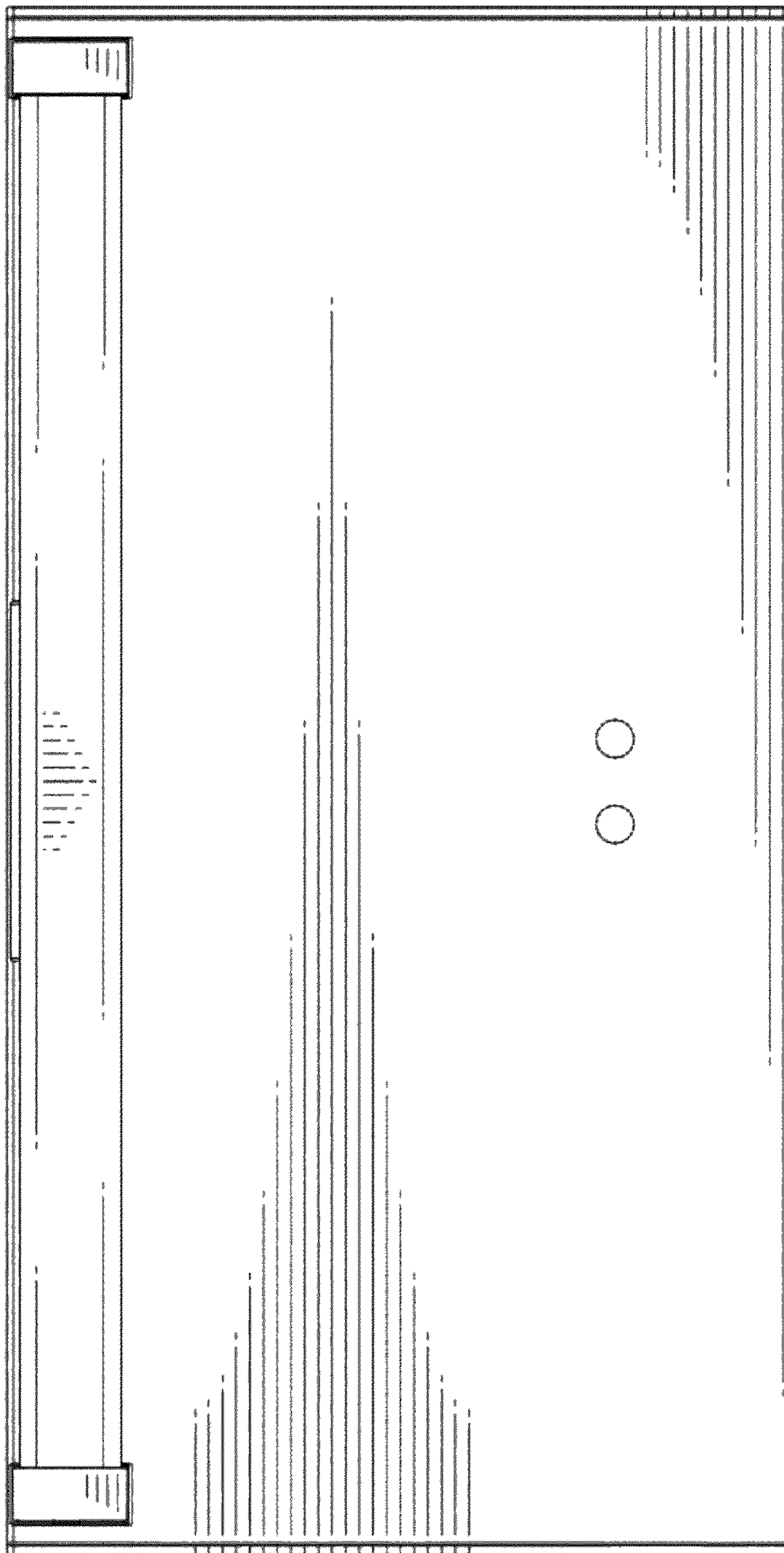

FIG. 3

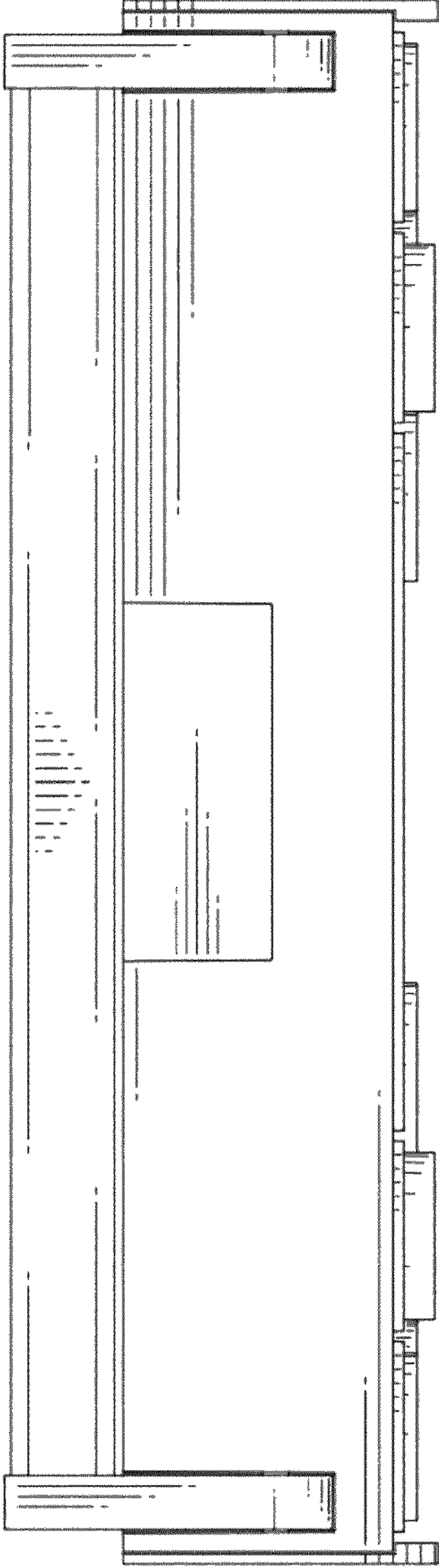

FIG. 4

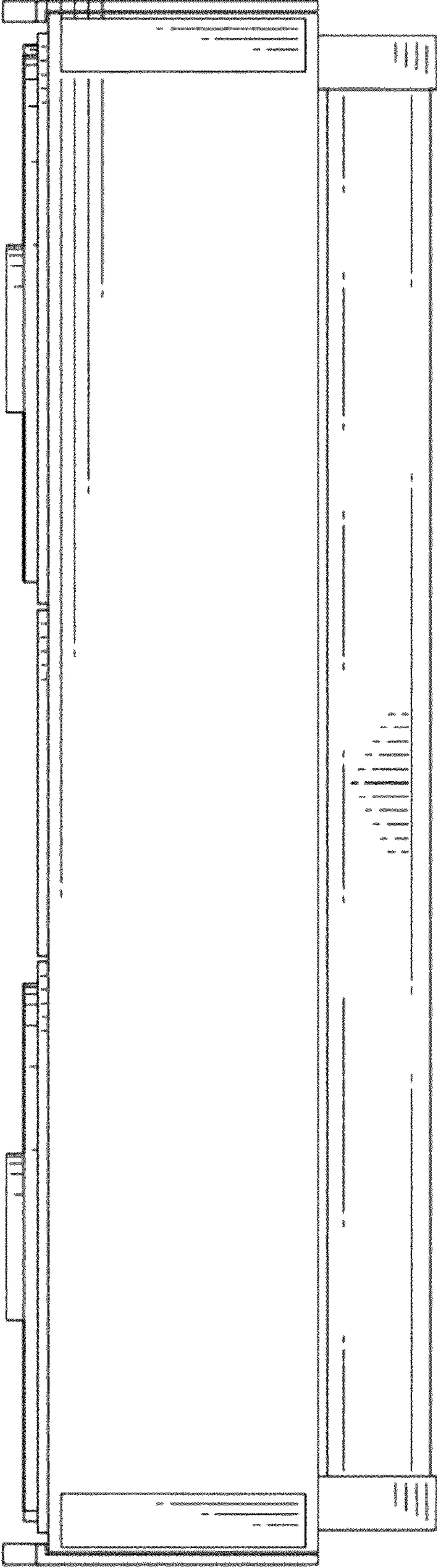

FIG. 5

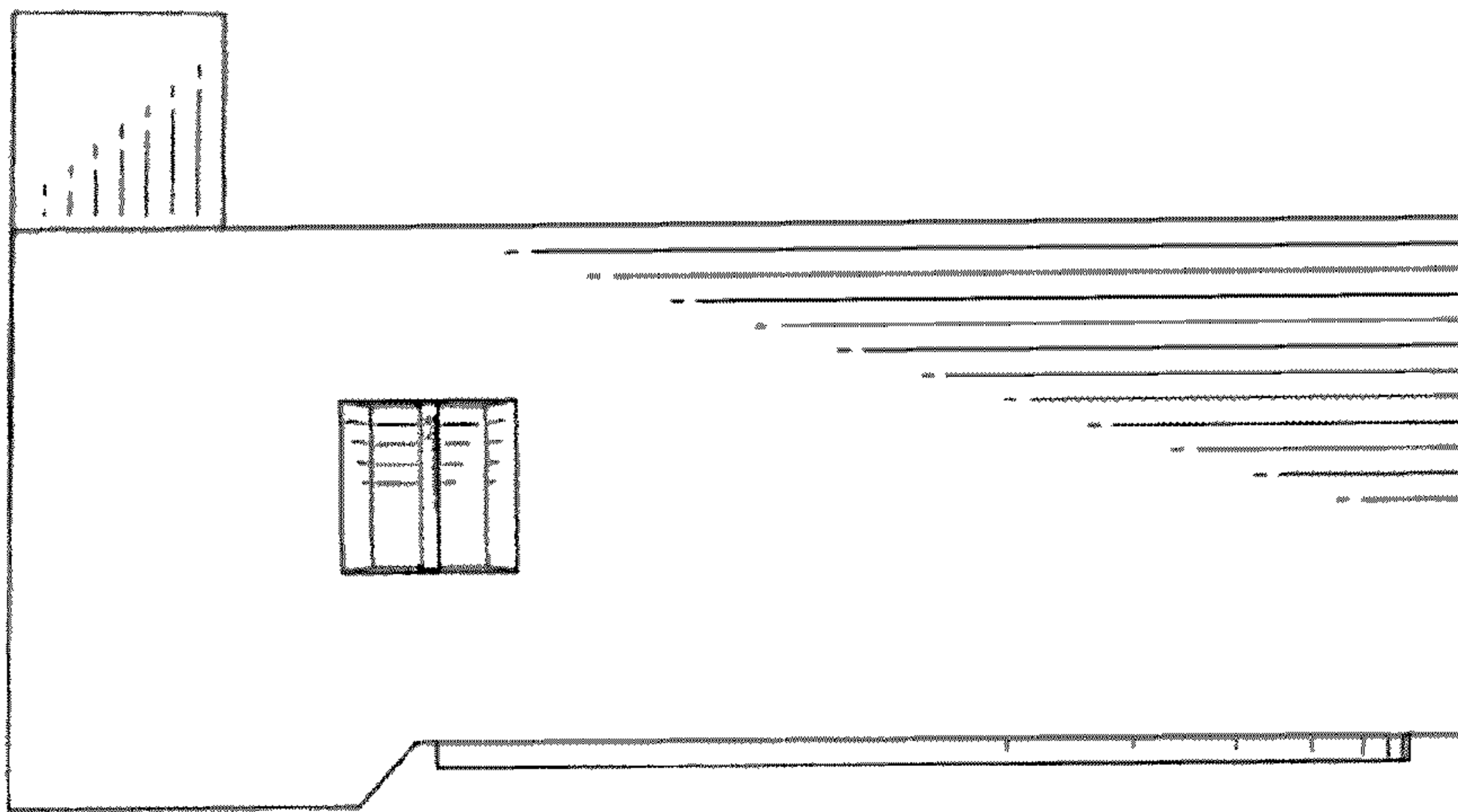

FIG. 6

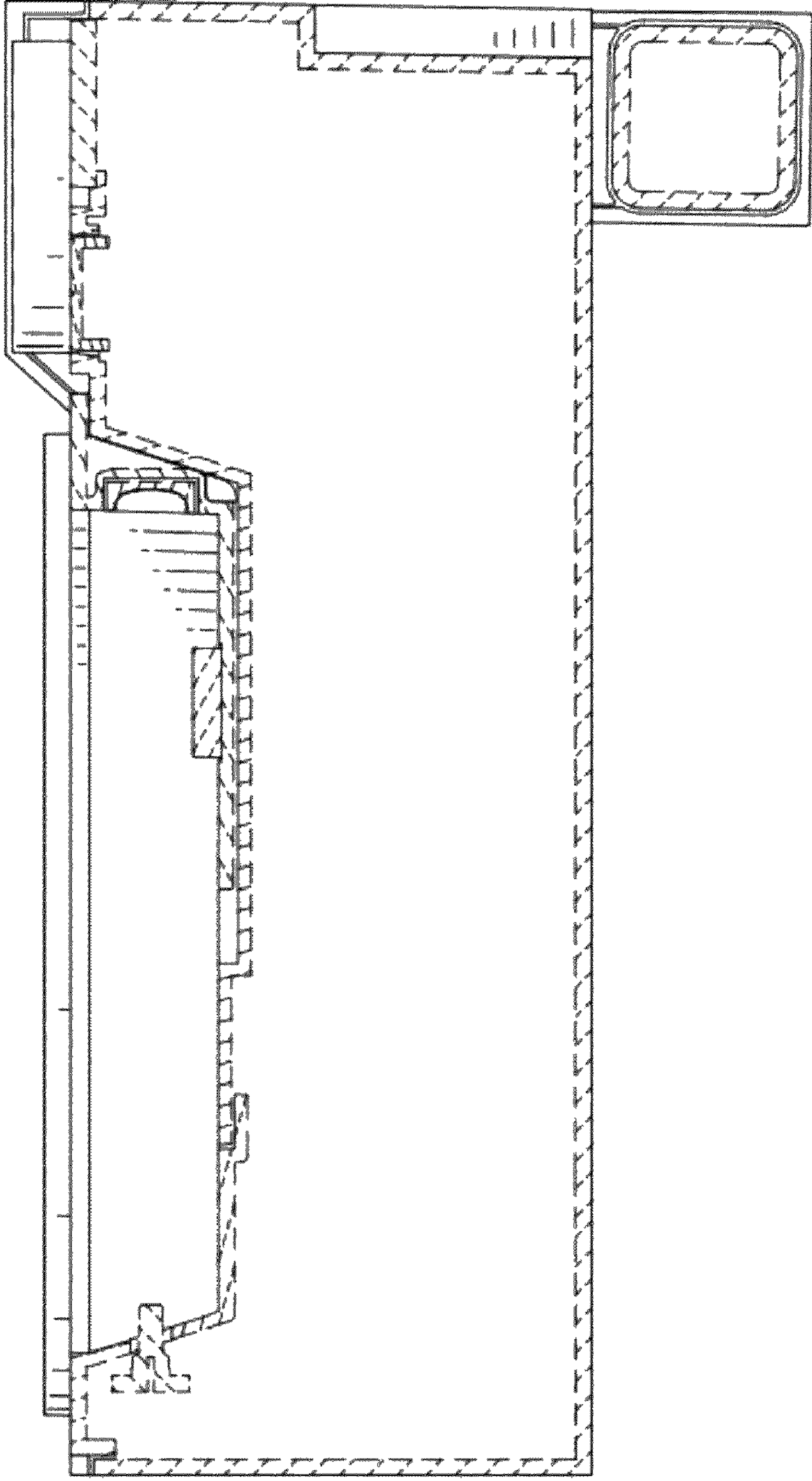

FIG.7

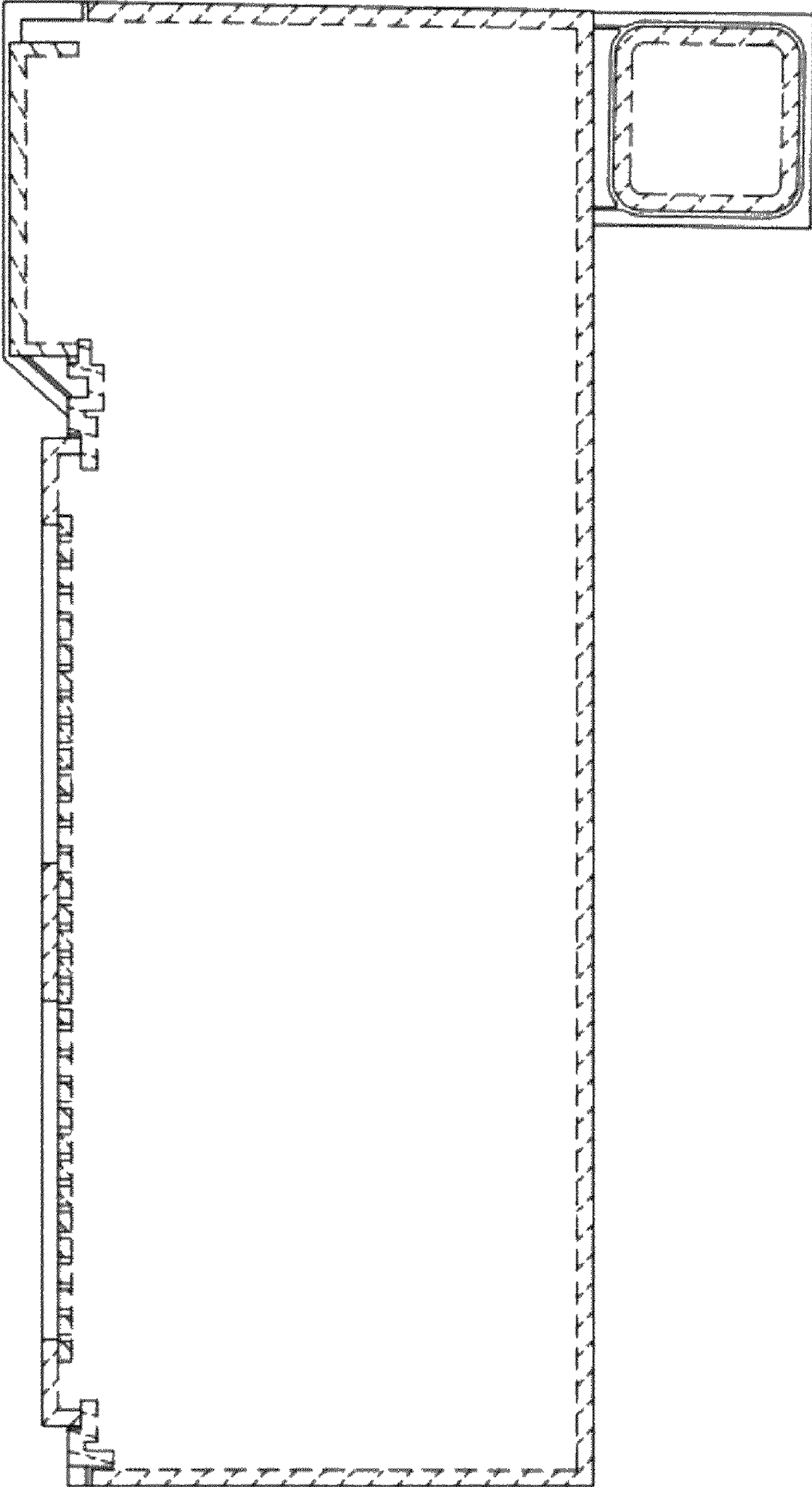

FIG. 8

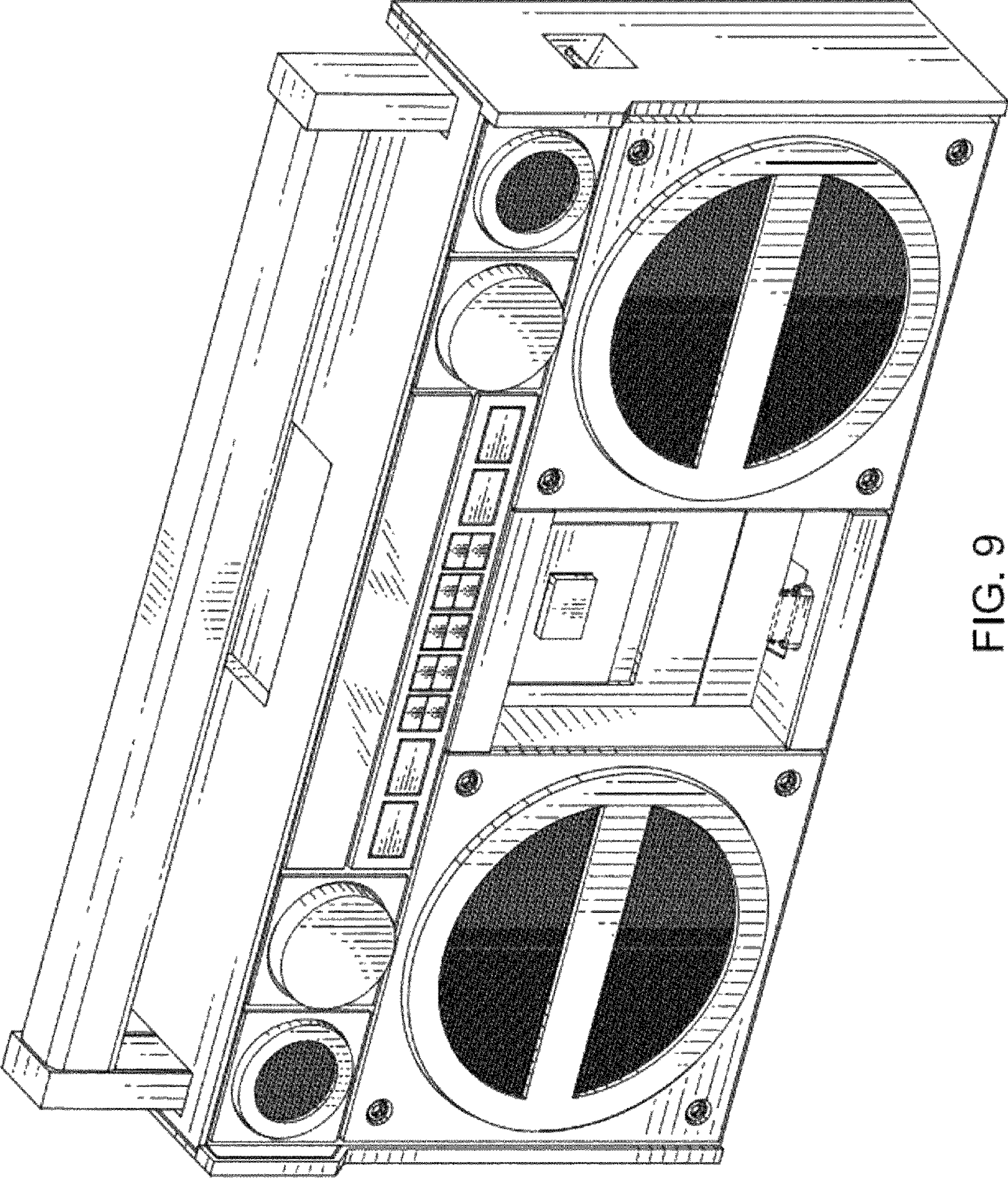

FIG. 9

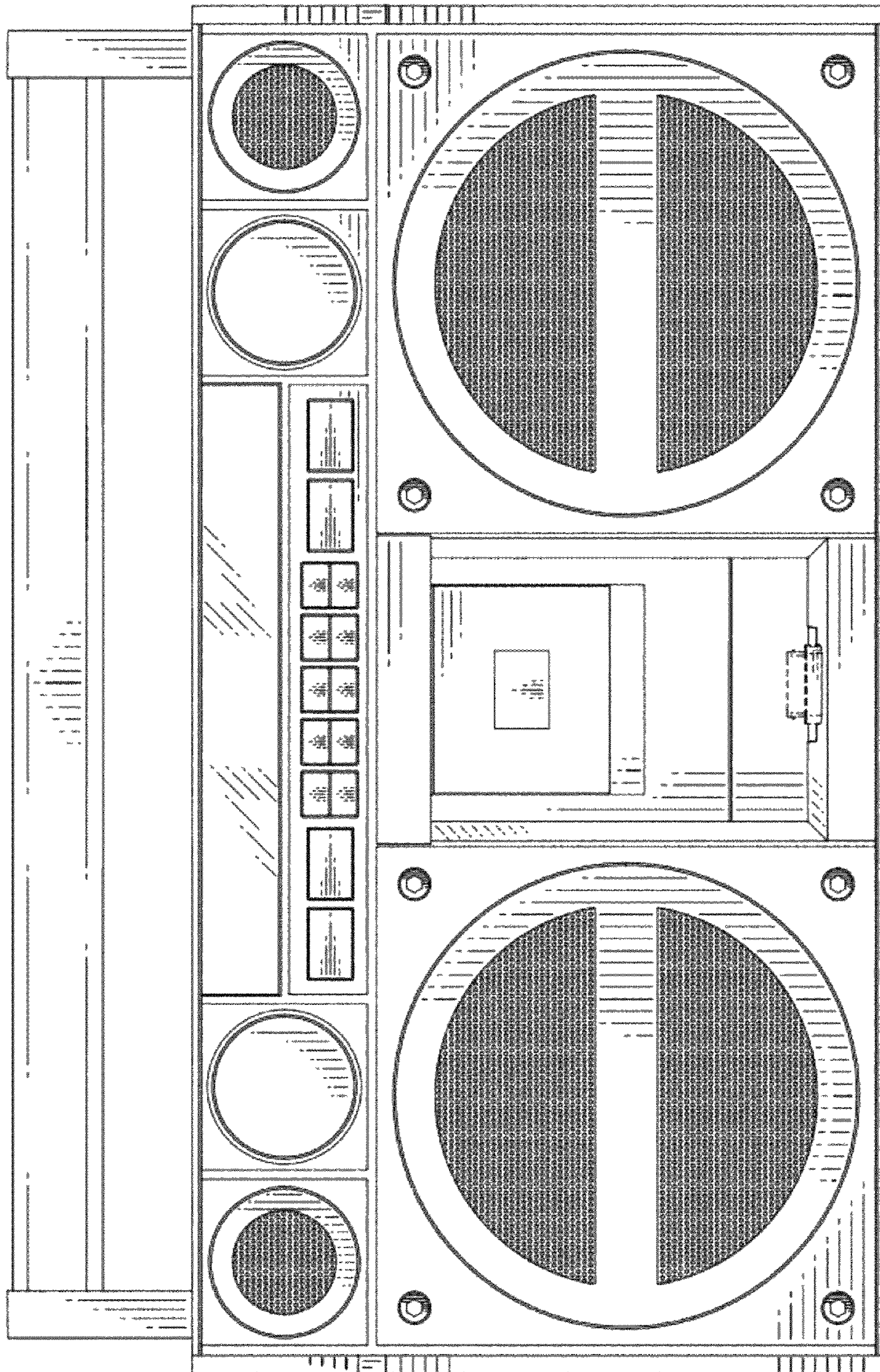

FIG. 10

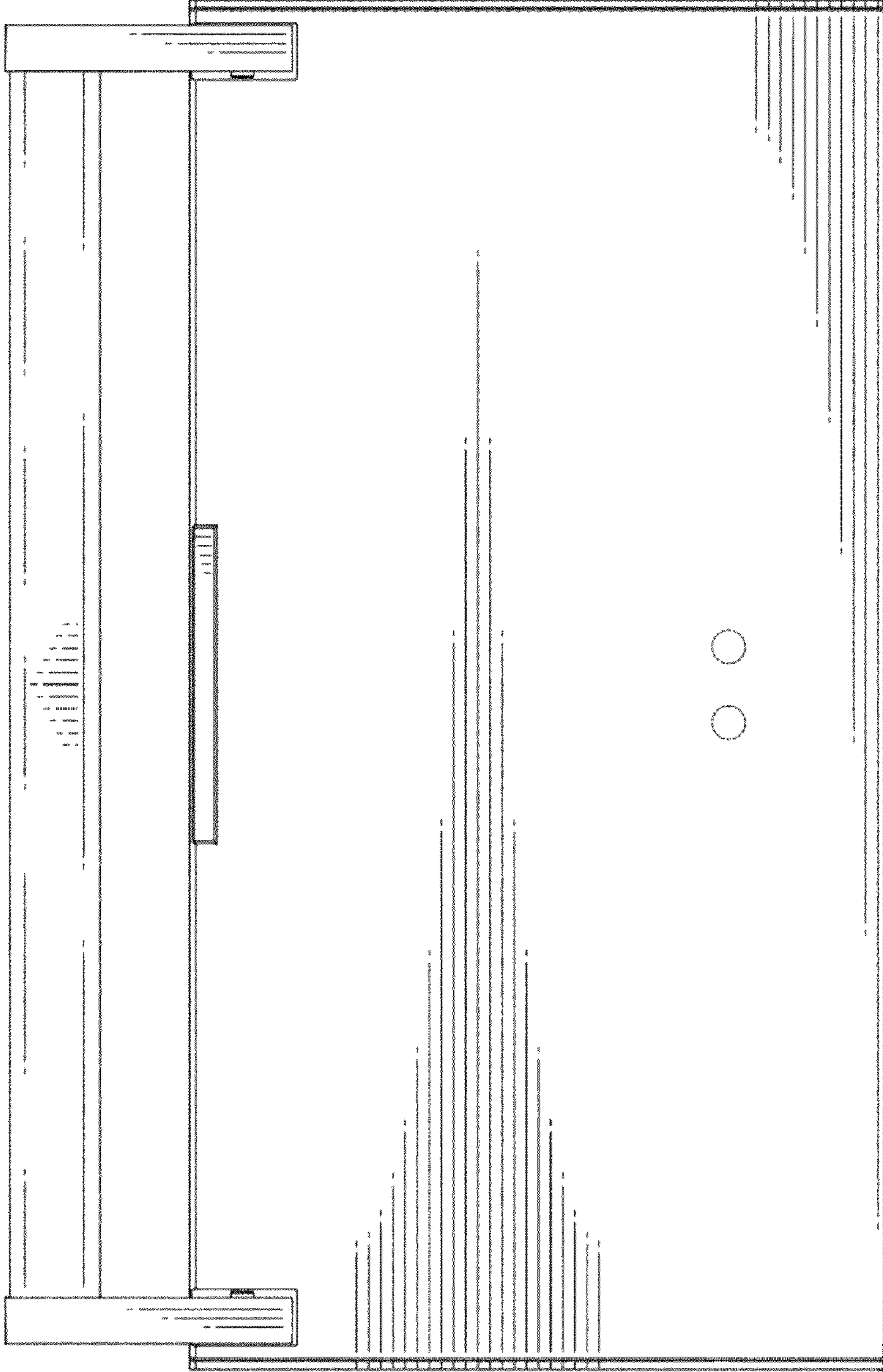

FIG. 11

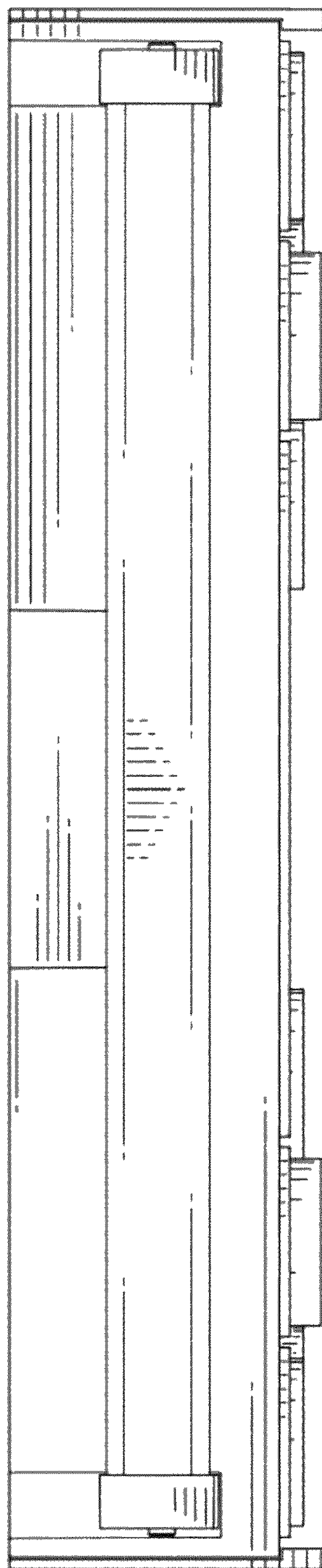

FIG. 12

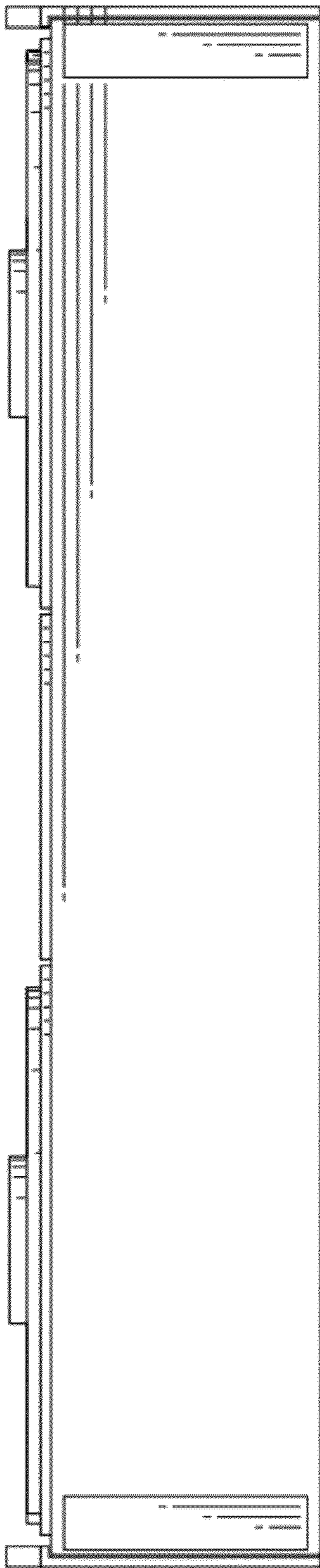

FIG. 13

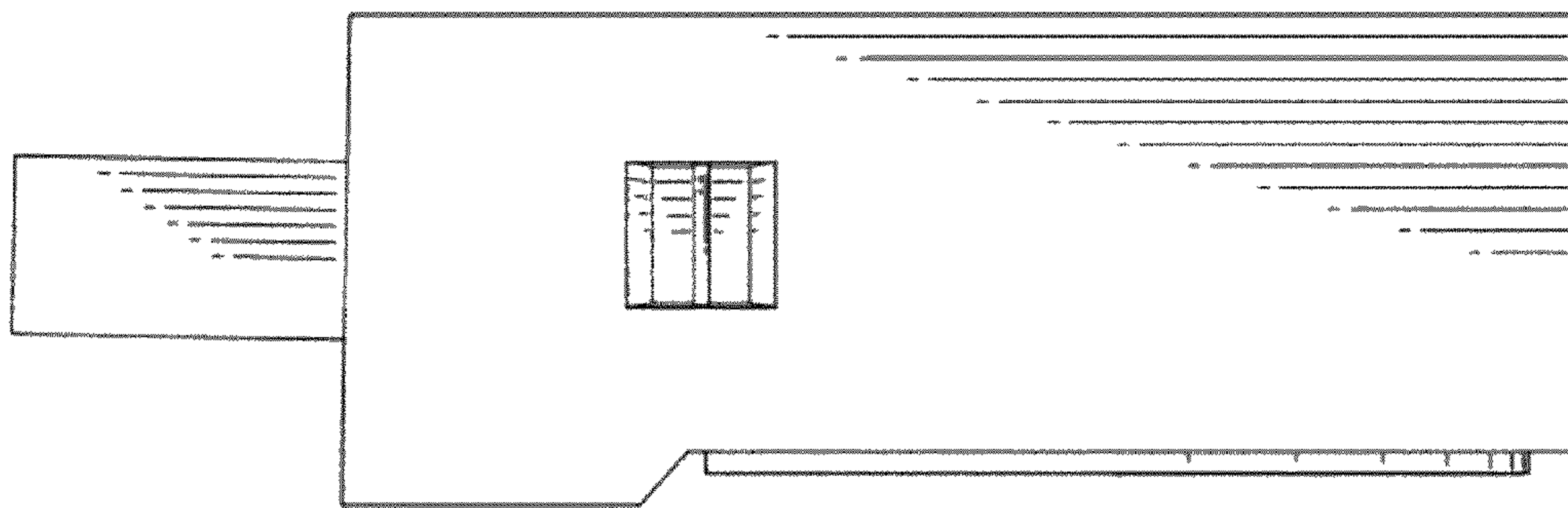

FIG. 14