

US00D660224S

(12) **United States Design Patent**
Takahashi

(10) **Patent No.:** **US D660,224 S**

(45) **Date of Patent:** **** May 22, 2012**

(54) **TIRE FOR AUTOMOBILE**

(75) Inventor: **Hiroki Takahashi**, Kobe (JP)

(73) Assignee: **Sumitomo Rubber Industries, Ltd.**,
Kobe (JP)

(**) Term: **14 Years**

(21) Appl. No.: **29/399,145**

(22) Filed: **Aug. 10, 2011**

(51) **LOC (9) Cl.** **12-15**

(52) **U.S. Cl.** **D12/602; D12/900**

(58) **Field of Classification Search** D12/544,
D12/564, 566, 559, 560, 568-603, 900-901;
152/209.1-209.9, 209.11-209.19, 209.21-209.28,
152/455

See application file for complete search history.

D598,369 S *	8/2009	Beha	D12/602
D598,370 S	8/2009	Beha	
D637,152 S *	5/2011	Maus et al.	D12/602
D645,399 S *	9/2011	Kiwaki	D12/602
D651,968 S *	1/2012	Westaway	D12/602

FOREIGN PATENT DOCUMENTS

CN	201030264329.1	8/2010
CN	201130007233.1	1/2011
EM	001612987-0001	9/2009
JP	1051405	10/1999

* cited by examiner

Primary Examiner — Stacia Cadmus

(74) *Attorney, Agent, or Firm* — Birch, Stewart, Kolasch & Birch, LLP

(57) **CLAIM**

The ornamental design for a tire for automobile, as shown and described.

DESCRIPTION

FIG. 1 is a front view of a tire for automobile showing my new design;

FIG. 2 is a rear view thereof;

FIG. 3 is a right side view thereof;

FIG. 4 is a left perspective view thereof; and,

FIG. 5 is a partial enlarged view of FIG. 1.

The top view and the bottom view are the same as the front view. The left side view is the same as the right side view.

1 Claim, 5 Drawing Sheets

(56) **References Cited**

U.S. PATENT DOCUMENTS

D354,027 S *	1/1995	Grosskopf	D12/596
D395,414 S *	6/1998	Grosskopf et al.	D12/602
D409,122 S *	5/1999	Kemp et al.	D12/602
D444,740 S *	7/2001	Le et al.	D12/602
D458,585 S *	6/2002	Rayman	D12/602
D502,683 S	3/2005	Pang et al.	
D514,504 S *	2/2006	Robert	D12/602
D548,174 S *	8/2007	Souchet	D12/602

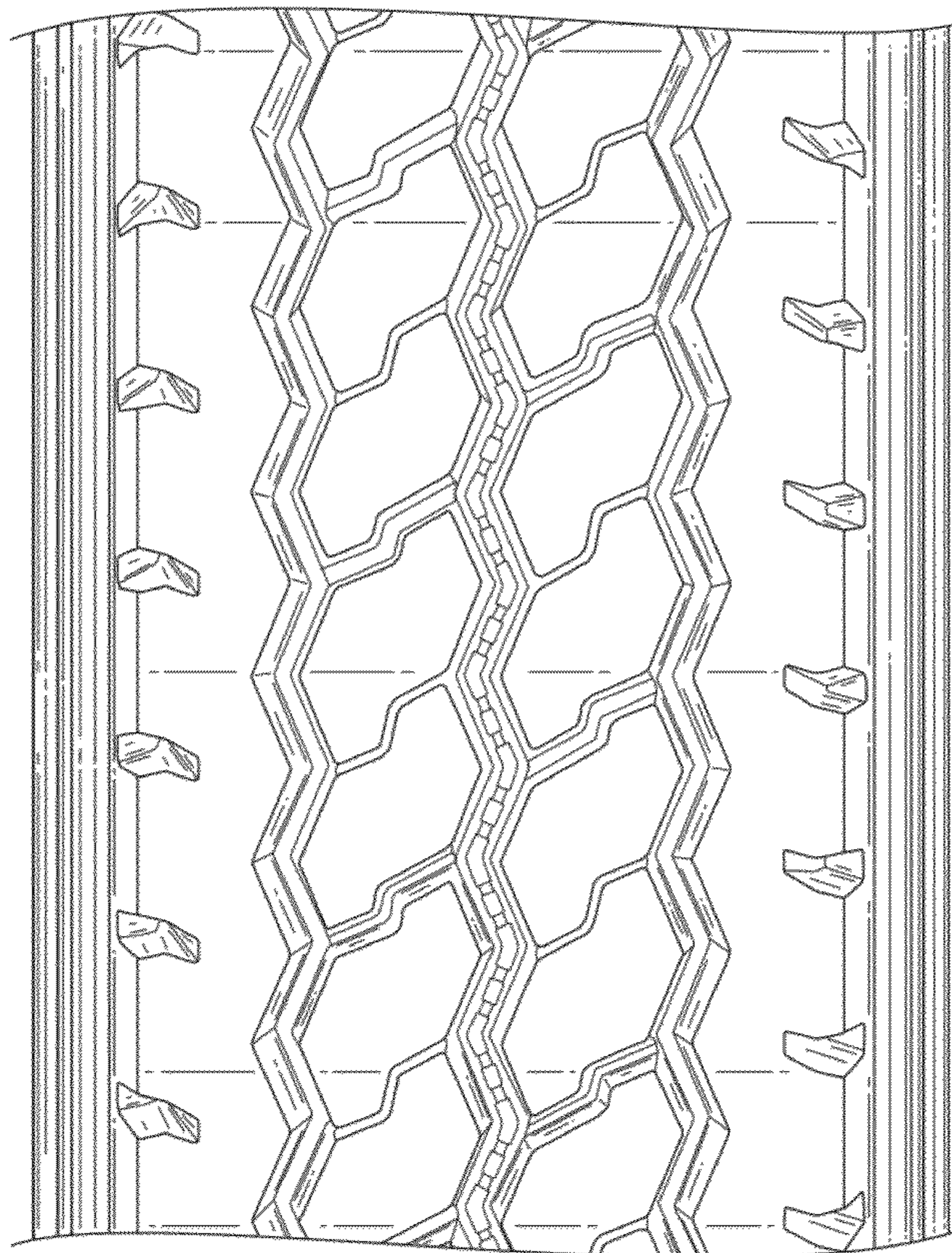
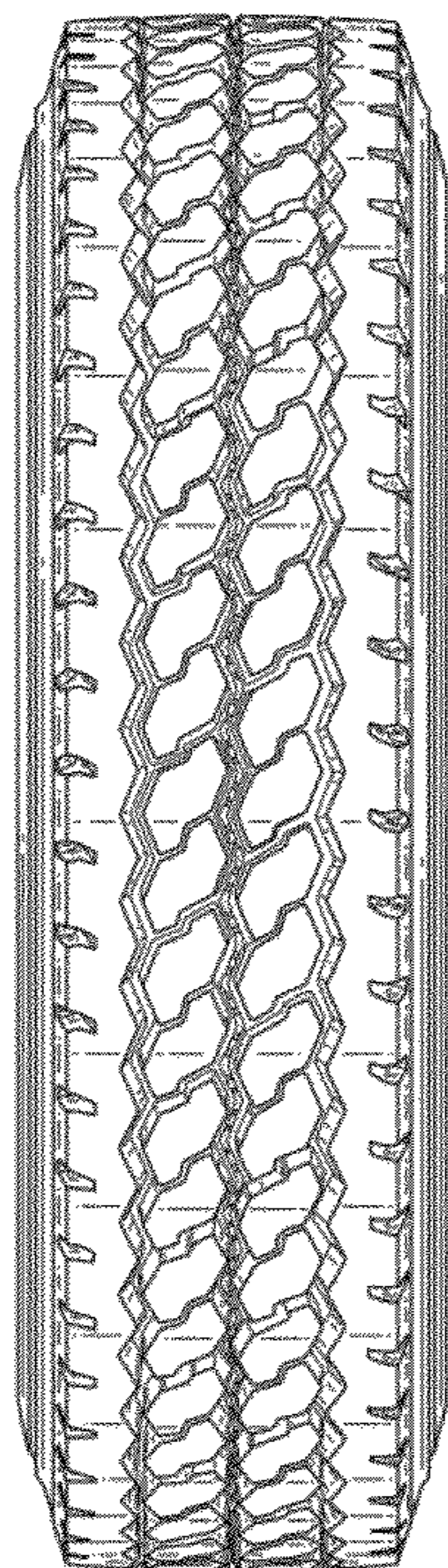

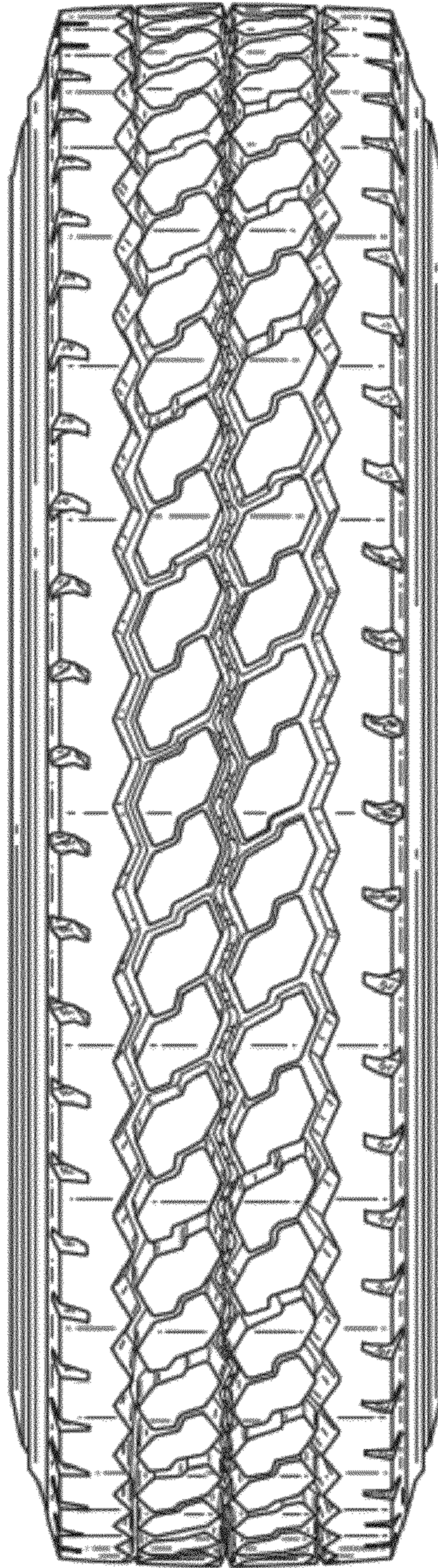

FIG. 1

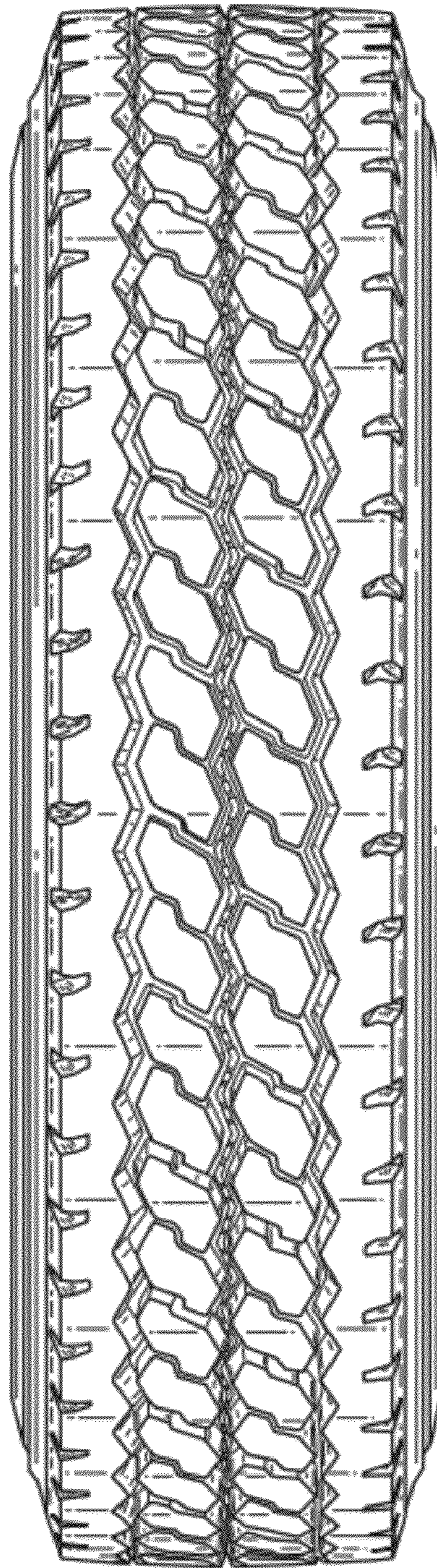

FIG. 2

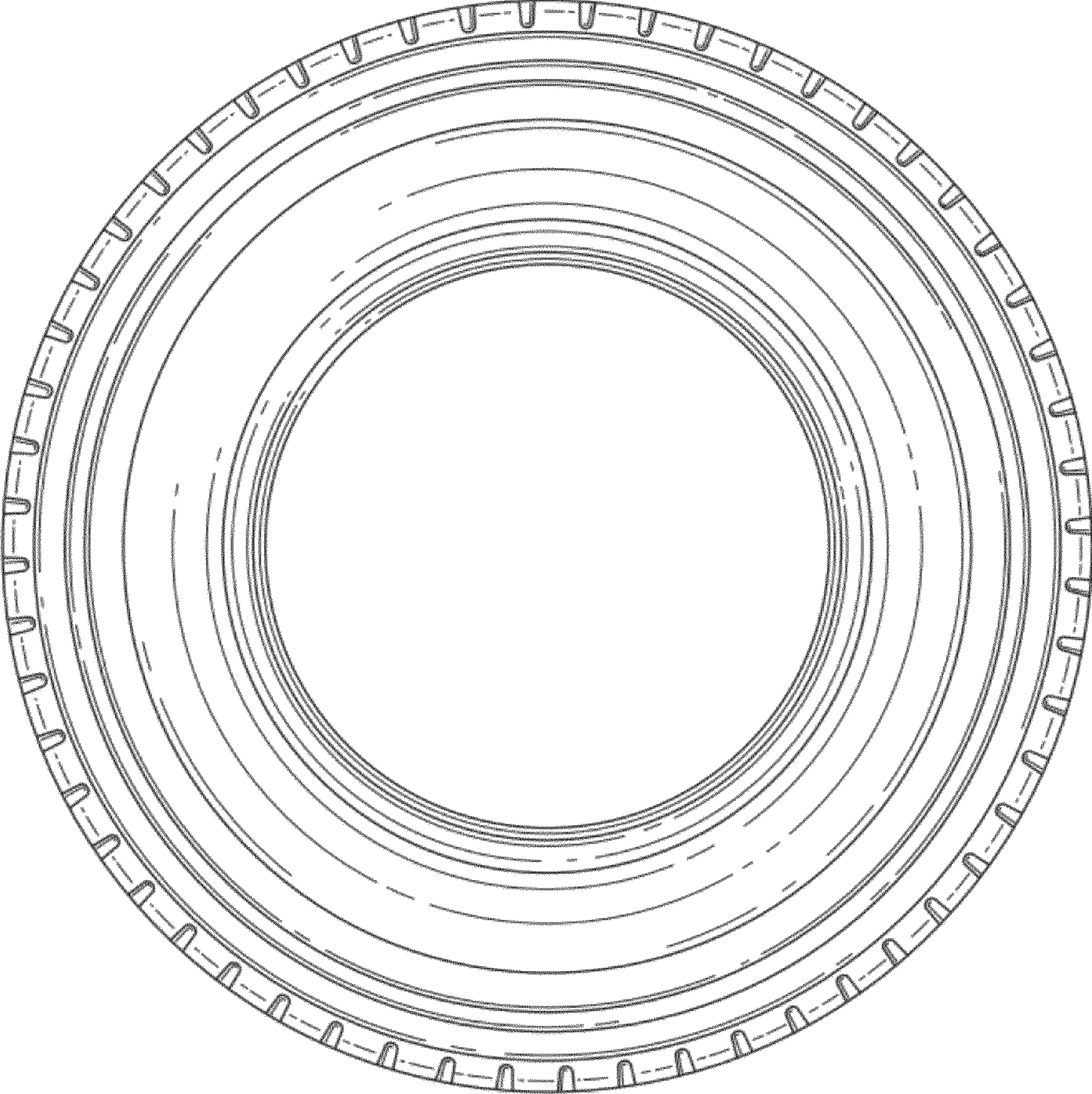

FIG. 3

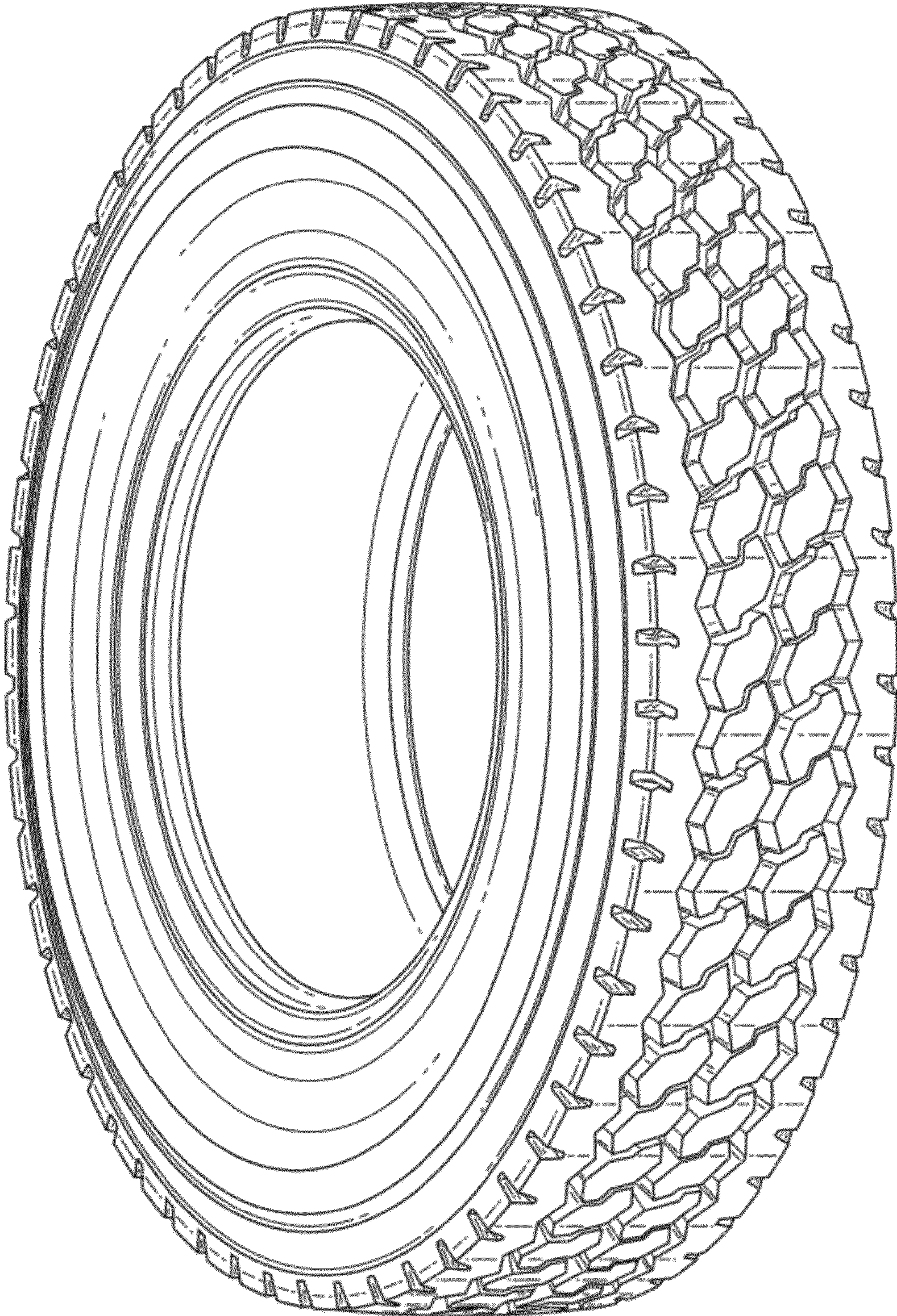

FIG. 4

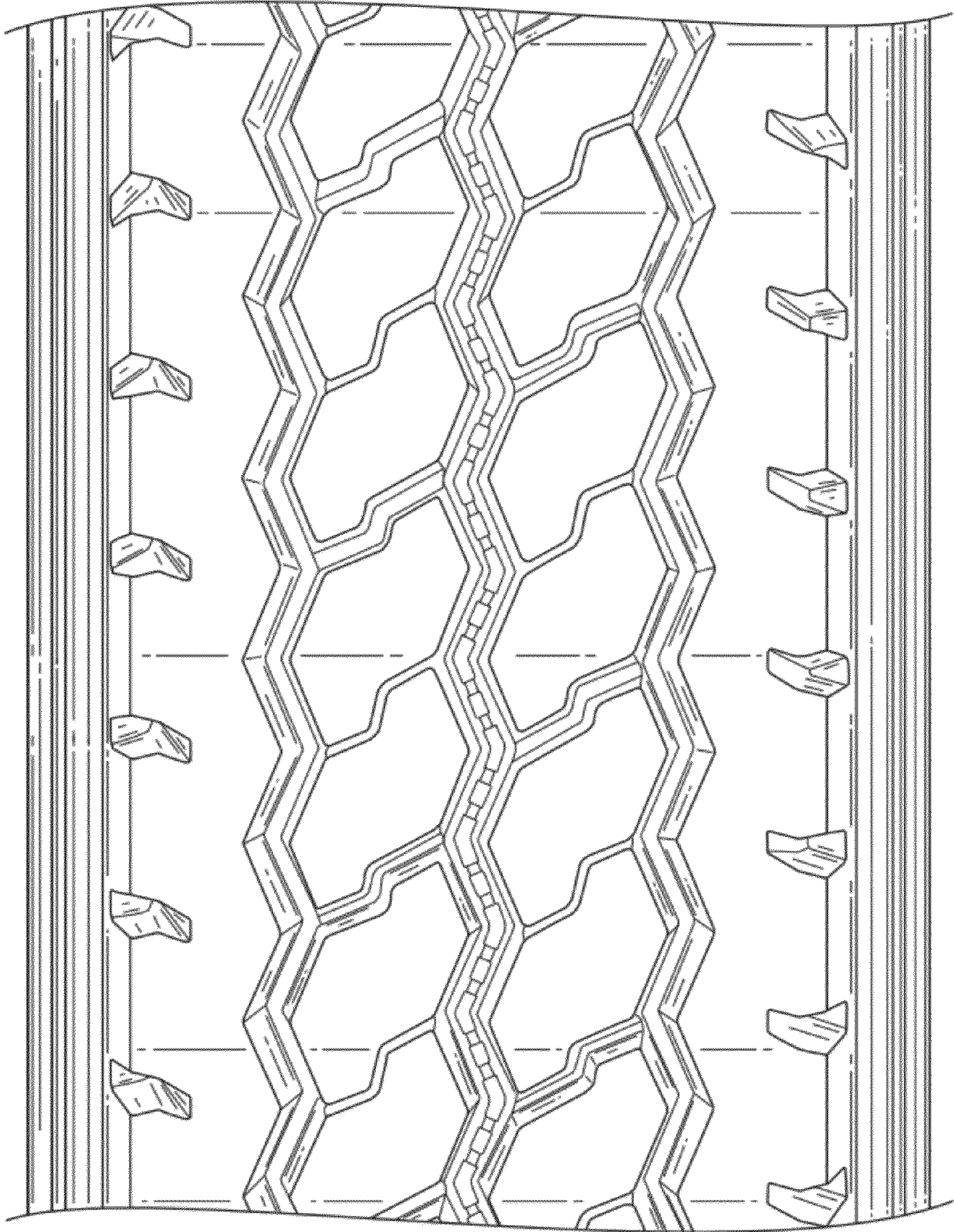

FIG. 5