

US00D660223S

(12) **United States Design Patent**
Dixon et al.

(10) **Patent No.:** **US D660,223 S**
(45) **Date of Patent:** **** May 22, 2012**

(54) **TIRE**

(75) Inventors: **Max Harold Dixon**, Kent, OH (US);
Joseph Thomas Janesh, Tallmadge, OH
(US); **Brandon Jeffrey Gramoll**,
Copley, OH (US)

(73) Assignee: **The Goodyear Tire & Rubber
Company**, Akron, OH (US)

(**) Term: **14 Years**

(21) Appl. No.: **29/367,256**

(22) Filed: **Aug. 5, 2010**

(51) **LOC (9) Cl.** **12-15**

(52) **U.S. Cl.** **D12/600**

(58) **Field of Classification Search** D12/563-567,
D12/568-603, 900-901; 152/209.1-209.9,
152/209.11-209.19, 209.21-209.28, 455
See application file for complete search history.

(56) **References Cited**

U.S. PATENT DOCUMENTS

D362,420 S	9/1995	Heinen et al.	D12/147
D379,448 S	5/1997	Graas et al.	D12/147
D384,619 S	10/1997	Attinello et al.	D12/147
D402,243 S	12/1998	Heinen	D12/147
D405,739 S	2/1999	Hitzky et al.	D12/147
D412,474 S	8/1999	Heinen et al.	D12/147
D448,709 S *	10/2001	Le	D12/600
D456,769 S *	5/2002	Dixon et al.	D12/600
D458,215 S *	6/2002	Le	D12/600
D473,843 S *	4/2003	Le et al.	D12/600
D480,045 S	9/2003	Durand et al.	D12/601
D491,131 S	6/2004	Labbe et al.	D12/567
D528,500 S *	9/2006	Le et al.	D12/600
D549,643 S *	8/2007	Radulescu et al.	D12/600
D551,158 S	9/2007	Collette et al.	D12/528
D609,174 S *	2/2010	Cai	D12/600
D614,566 S *	4/2010	Davidson et al.	D12/600
D615,484 S *	5/2010	Bonhomme	D12/598
D619,087 S *	7/2010	Scheuren et al.	D12/601

D627,713 S *	11/2010	Le et al.	D12/600
D639,235 S *	6/2011	Reim et al.	D12/600
D646,220 S *	10/2011	Tamura	D12/600
D647,470 S *	10/2011	Bachtel et al.	D12/600

OTHER PUBLICATIONS

Michelin XDN® 2 tire sell sheet downloaded from the web site
www.michelintruck.com and published at least as early as Jul. 2010.

* cited by examiner

Primary Examiner — Stacia Cadmus

(74) Attorney, Agent, or Firm — Richard B. O'Planick

(57) **CLAIM**

The ornamental design for a tire, as shown and described.

DESCRIPTION

FIG. 1 is a perspective view of a tire showing our new design,
it being understood that the pattern repeats uniformly
throughout the circumference of the tread;
FIG. 2 is a front elevational view thereof;
FIG. 3 is a right side elevational view thereof; the opposite
side elevational view being identical thereto;
FIG. 4 is an enlarged fragmentary front elevational view
thereof;
FIG. 5 is a perspective view of a second embodiment of a tire
showing our new design, it being understood that the pattern
repeats uniformly throughout the circumference of the tread
and that the opposite side view is identical thereto; and,
FIG. 6 is a front elevational view of a second embodiment, it
being understood that an enlarged fragmentary view thereof
would be substantially identical to that shown in FIG. 4, with
the exception of the inclusion of the sidewall in solid lines.
In the drawings, the broken lines showing of the sidewall,
inner bead and the peripheral boundary between the tire tread
and the sidewall in FIGS. 1 through 4 depict environmental
subject matter and form no part of the claimed design.

1 Claim, 6 Drawing Sheets

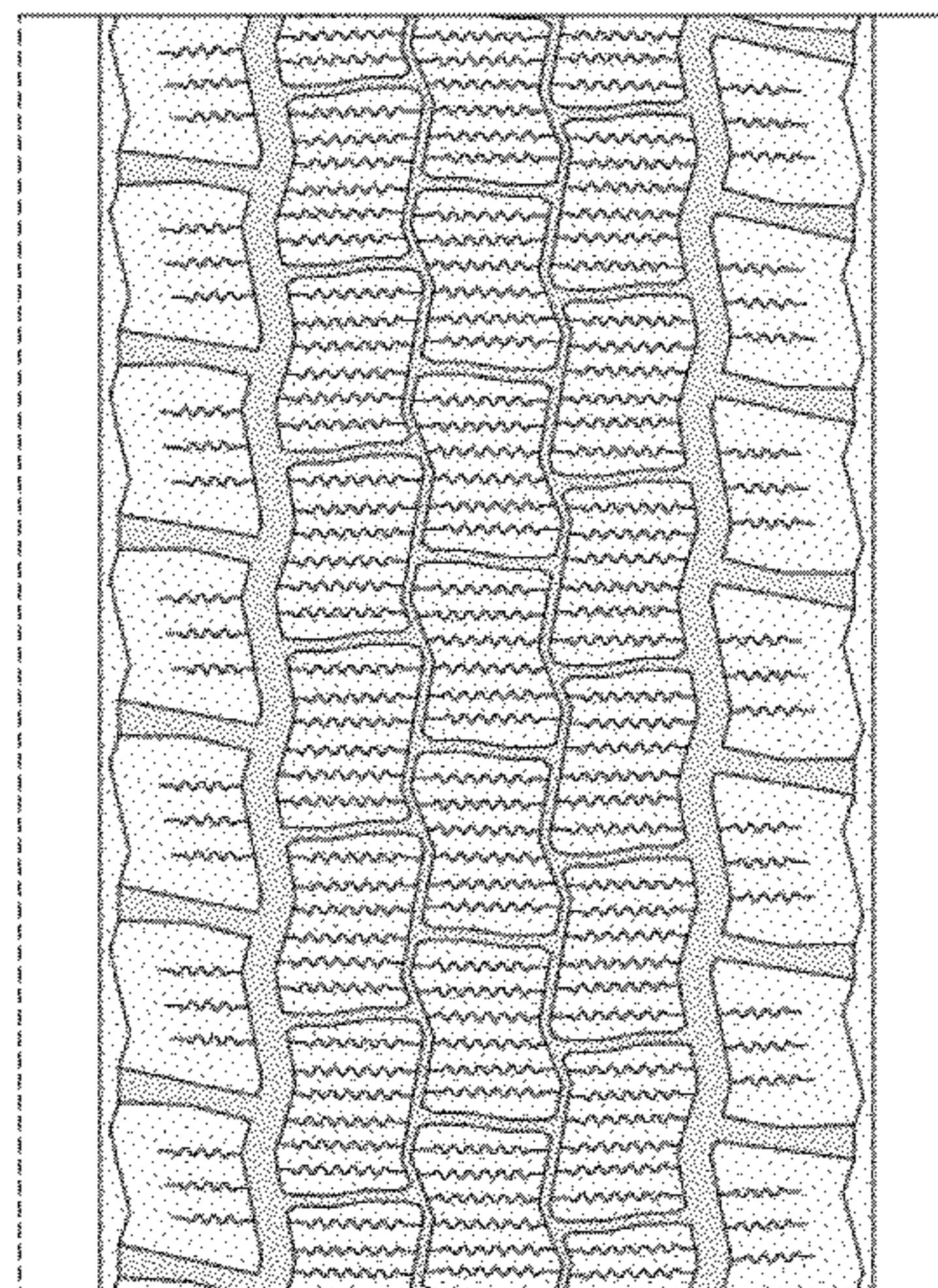
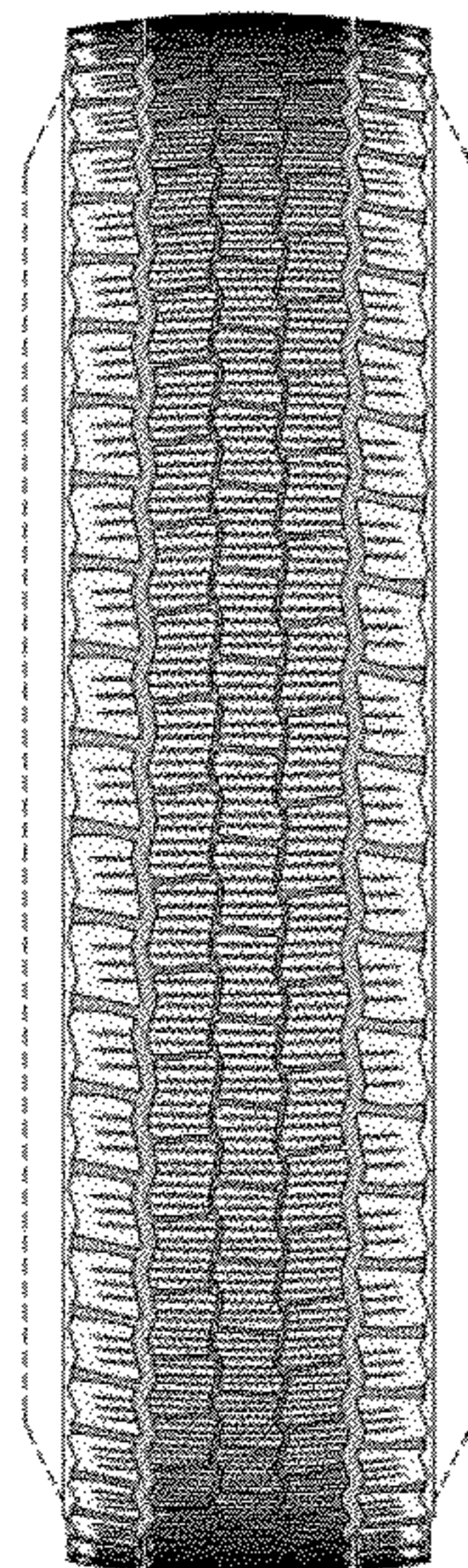

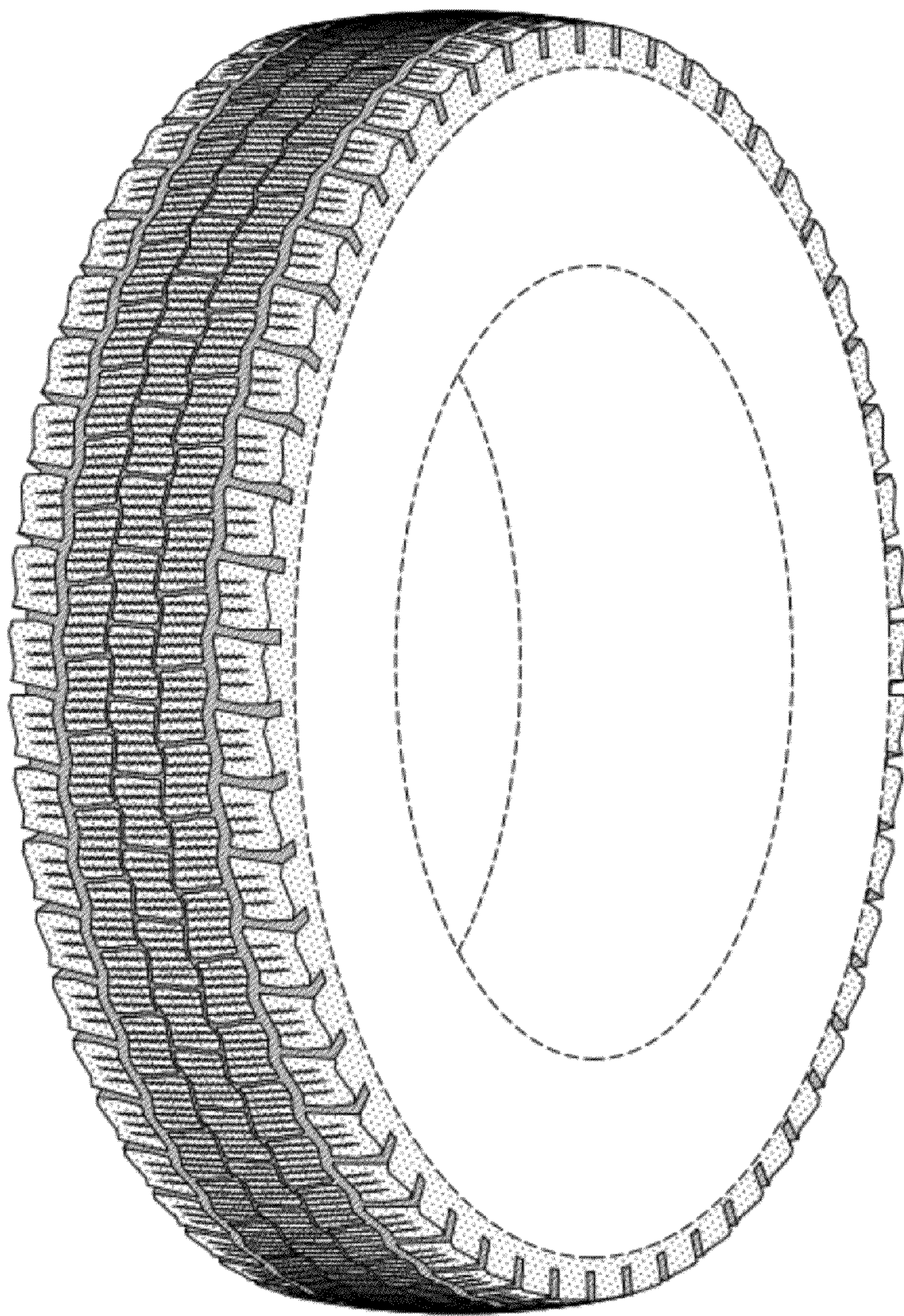

FIG-1

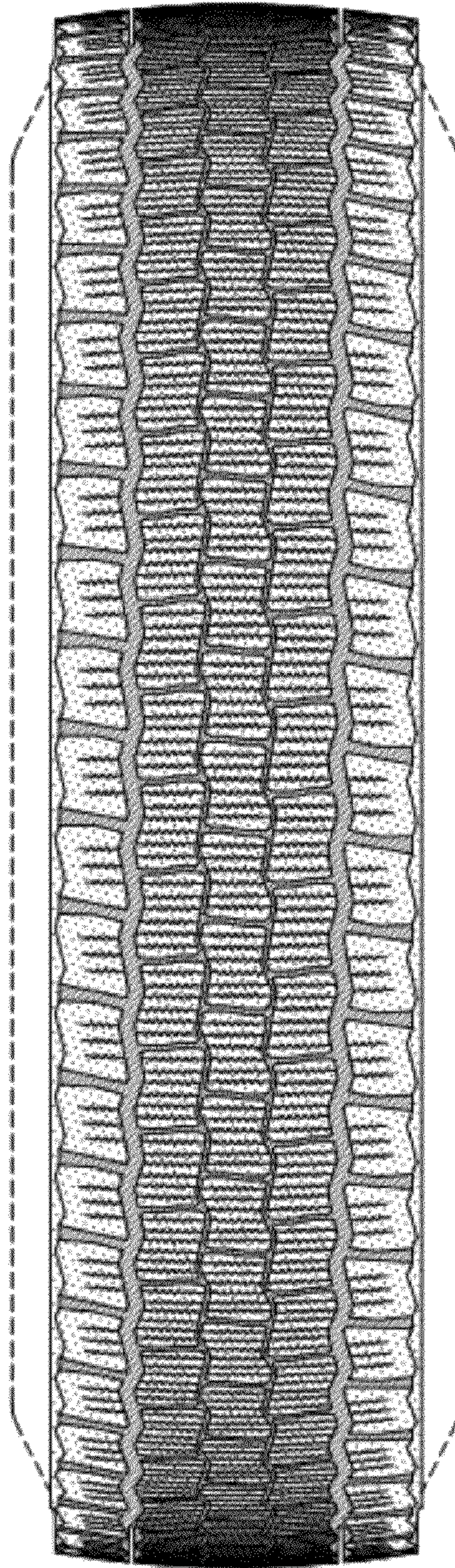

FIG-2

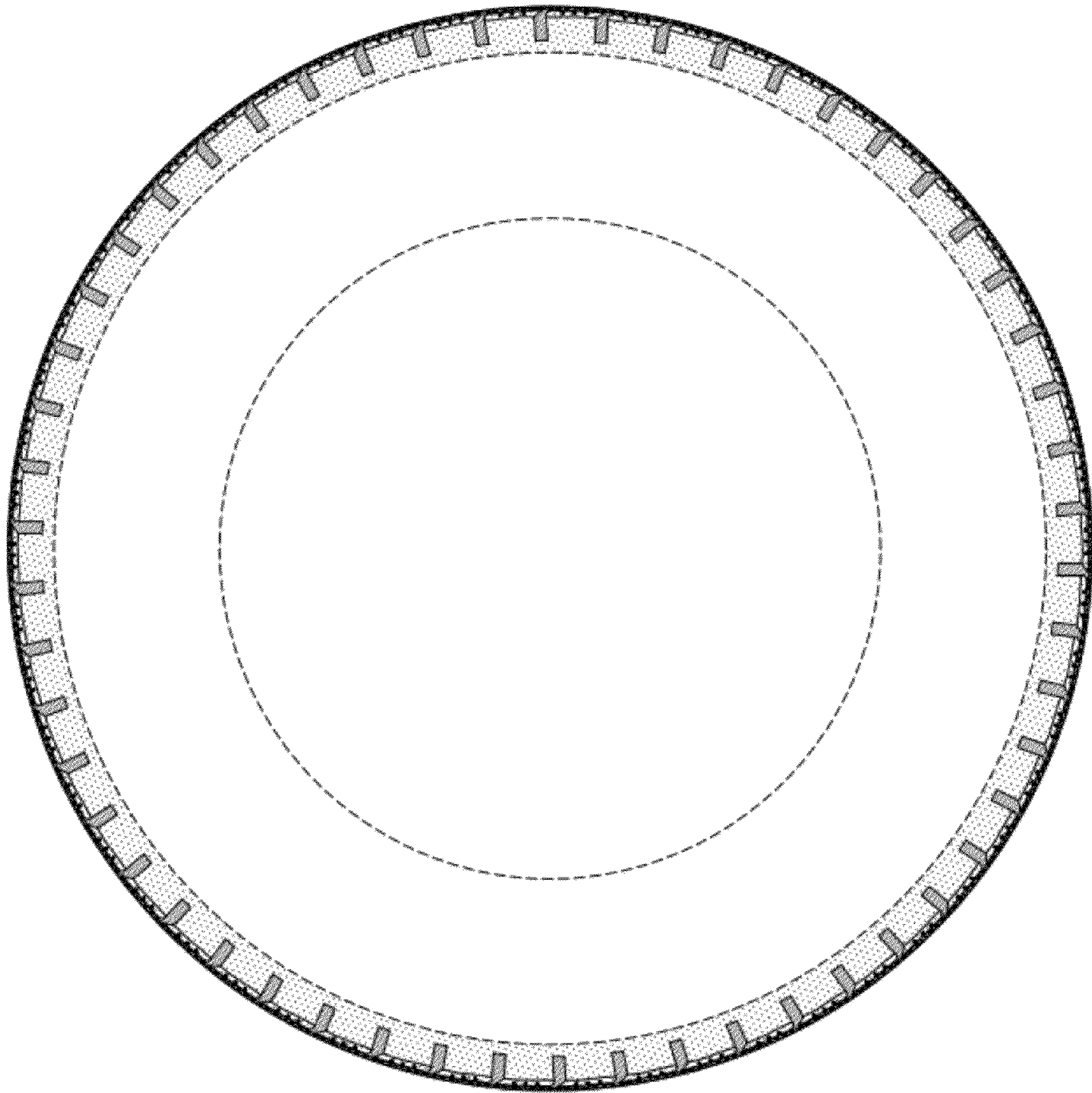

FIG-3

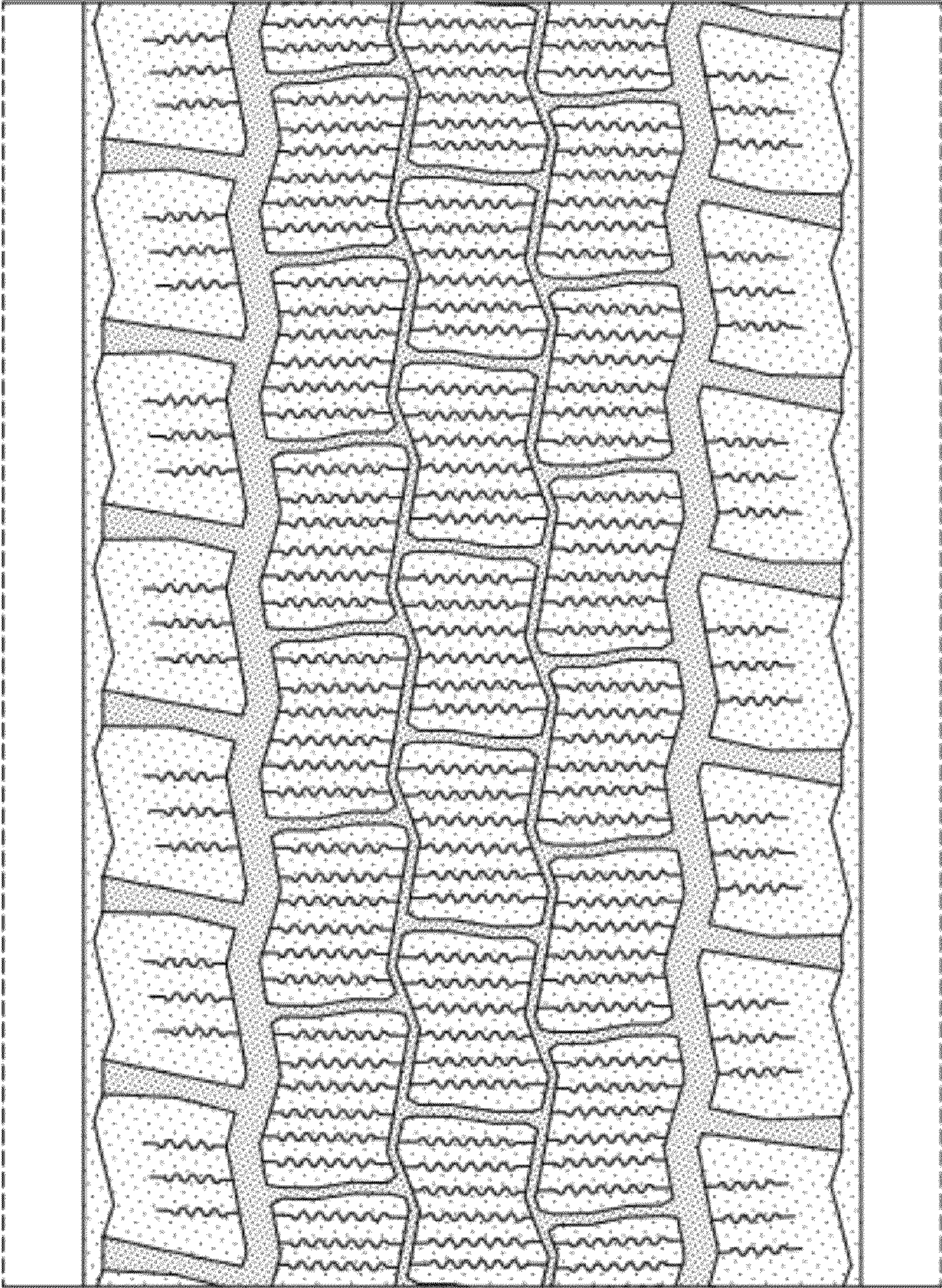

FIG-4

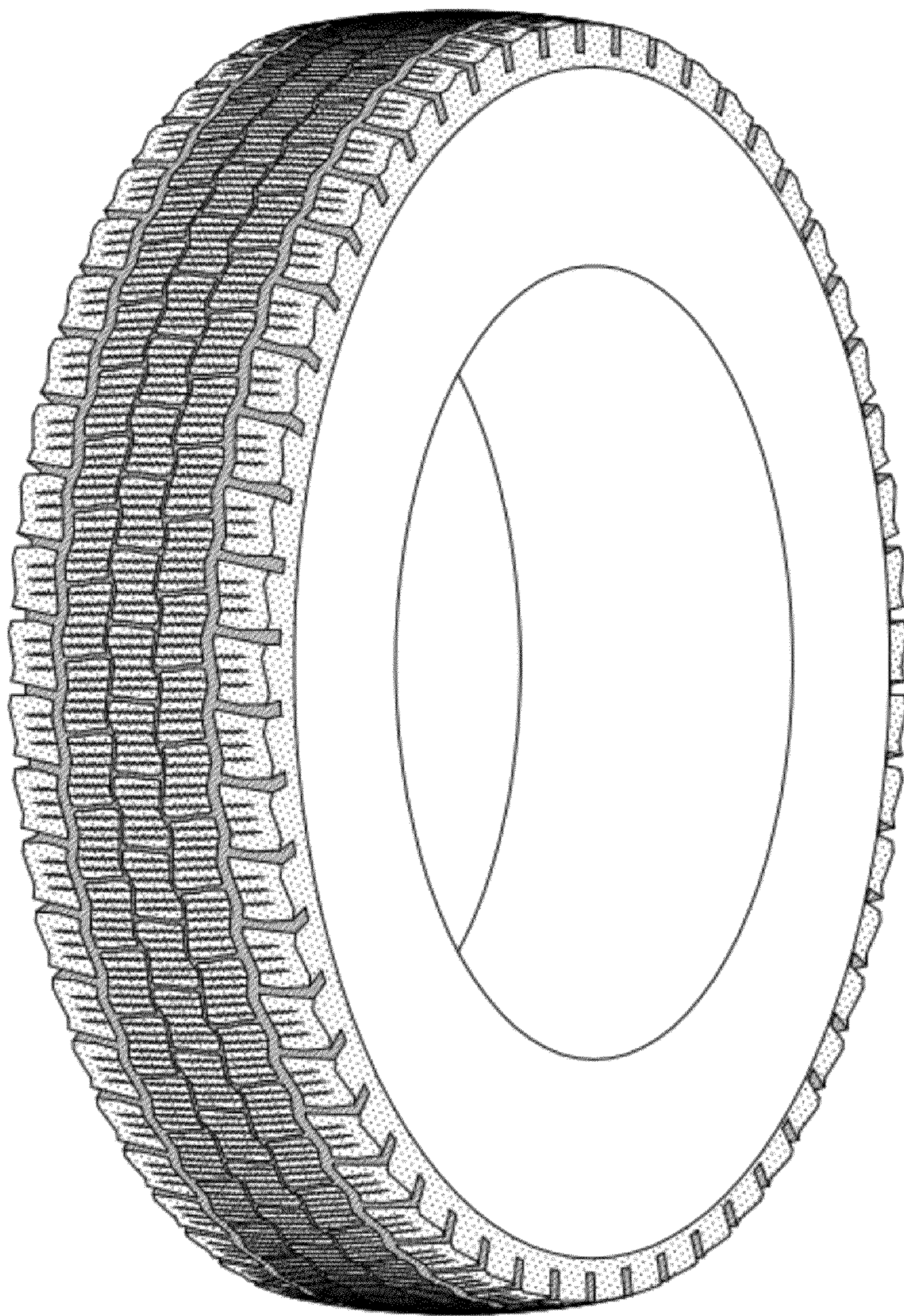

FIG-5

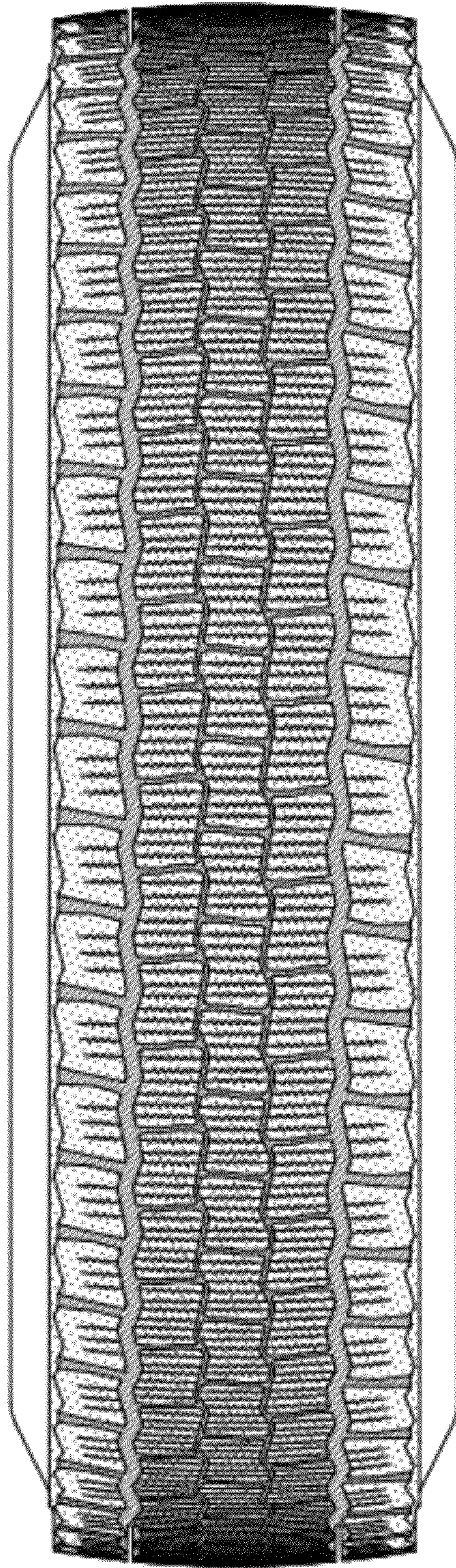

FIG-6