

US00D660060S

(12) **United States Design Patent**  
**Slosman**

(10) **Patent No.:** **US D660,060 S**

(45) **Date of Patent:** **\*\* May 22, 2012**

(54) **WIPER DISPENSER**

(76) Inventor: **Jeffrey Bryan Slosman**, Fairview, NC  
(US)

(\*\*) Term: **14 Years**

(21) Appl. No.: **29/394,056**

(22) Filed: **Jun. 13, 2011**

(51) **LOC (9) Cl.** ..... **20-02**

(52) **U.S. Cl.** ..... **D6/518**

(58) **Field of Classification Search** ..... D6/515-523,  
D6/542-545; 206/225, 233, 389, 391, 278;  
211/13.1, 45; 242/570, 590; 248/309.1,  
248/309.2, 905; 221/26, 33, 282-283; 222/173,  
222/180

See application file for complete search history.

(56) **References Cited**

**U.S. PATENT DOCUMENTS**

D422,818 S \* 4/2000 Fletcher ..... D6/518  
D522,780 S \* 6/2006 Sellars ..... D6/518  
D576,433 S \* 9/2008 Che ..... D6/518

D592,433 S \* 5/2009 Benfatti ..... D6/518  
D623,453 S \* 9/2010 Benedetti ..... D6/518  
2010/0001015 A1 1/2010 Thoren et al.

**OTHER PUBLICATIONS**

Papel para el Hogar label; SCS Hygiene Paper Espana S.L.

\* cited by examiner

*Primary Examiner* — Brian N Vinson

(74) *Attorney, Agent, or Firm* — Carter & Schnedler, P.A.

(57) **CLAIM**

The ornamental design for a wiper dispenser, as shown and described.

**DESCRIPTION**

FIG. 1 is a perspective view of a wiper dispenser showing my new design.

FIG. 2 is a left side view thereof.

FIG. 3 is a right side view thereof.

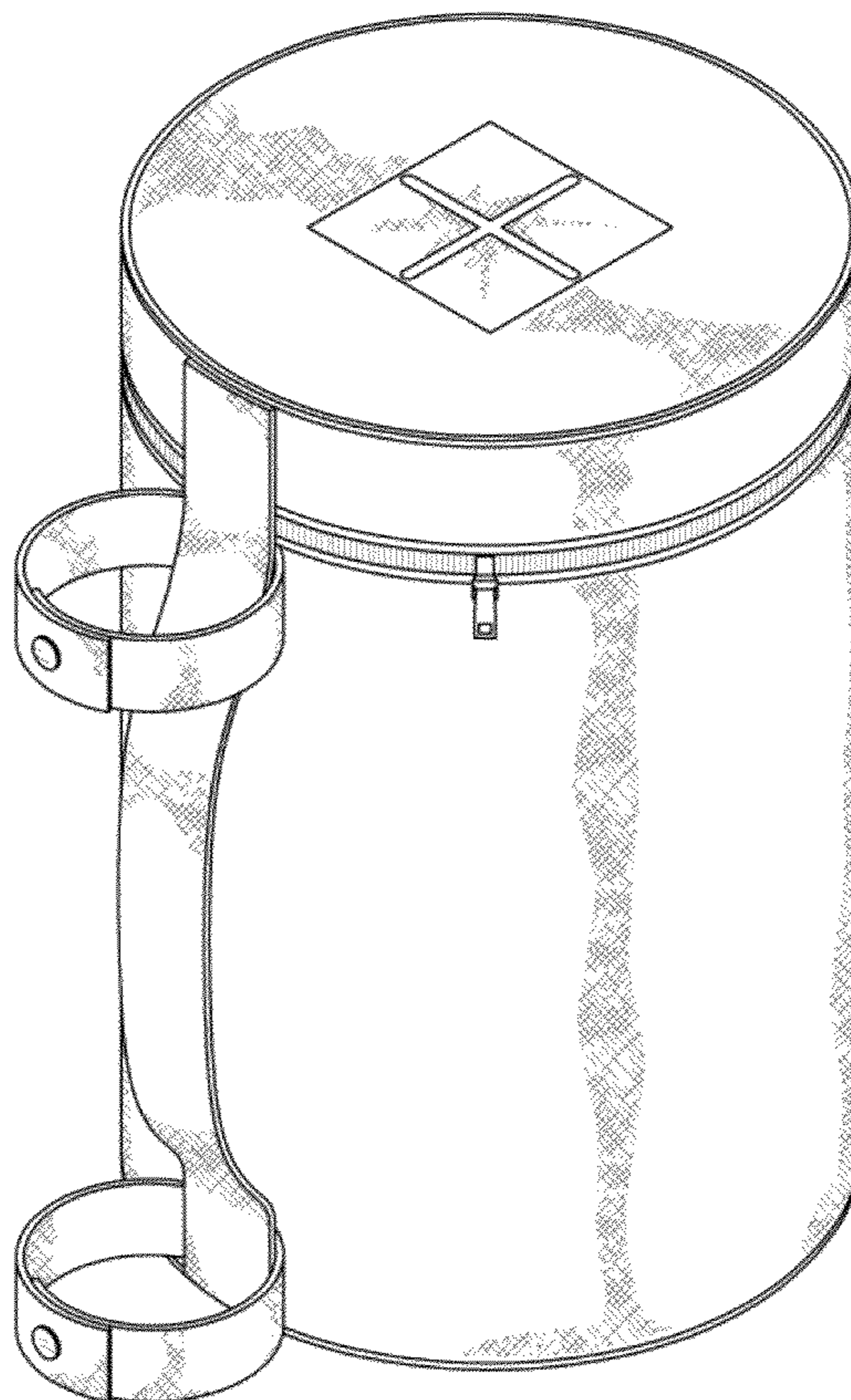
FIG. 4 is a top view thereof.

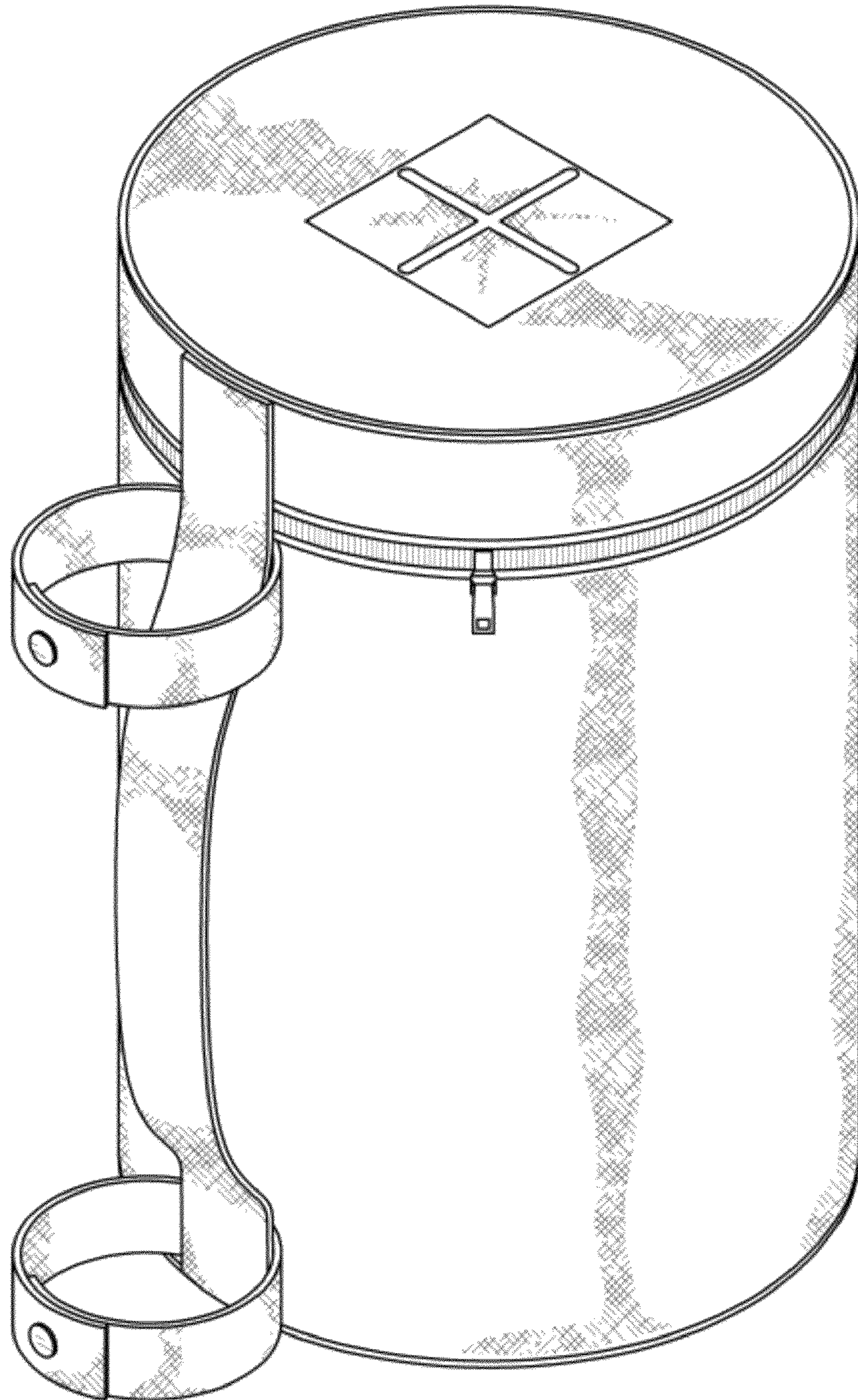
FIG. 5 is a bottom side view thereof.

FIG. 6 is a rear view thereof; and,

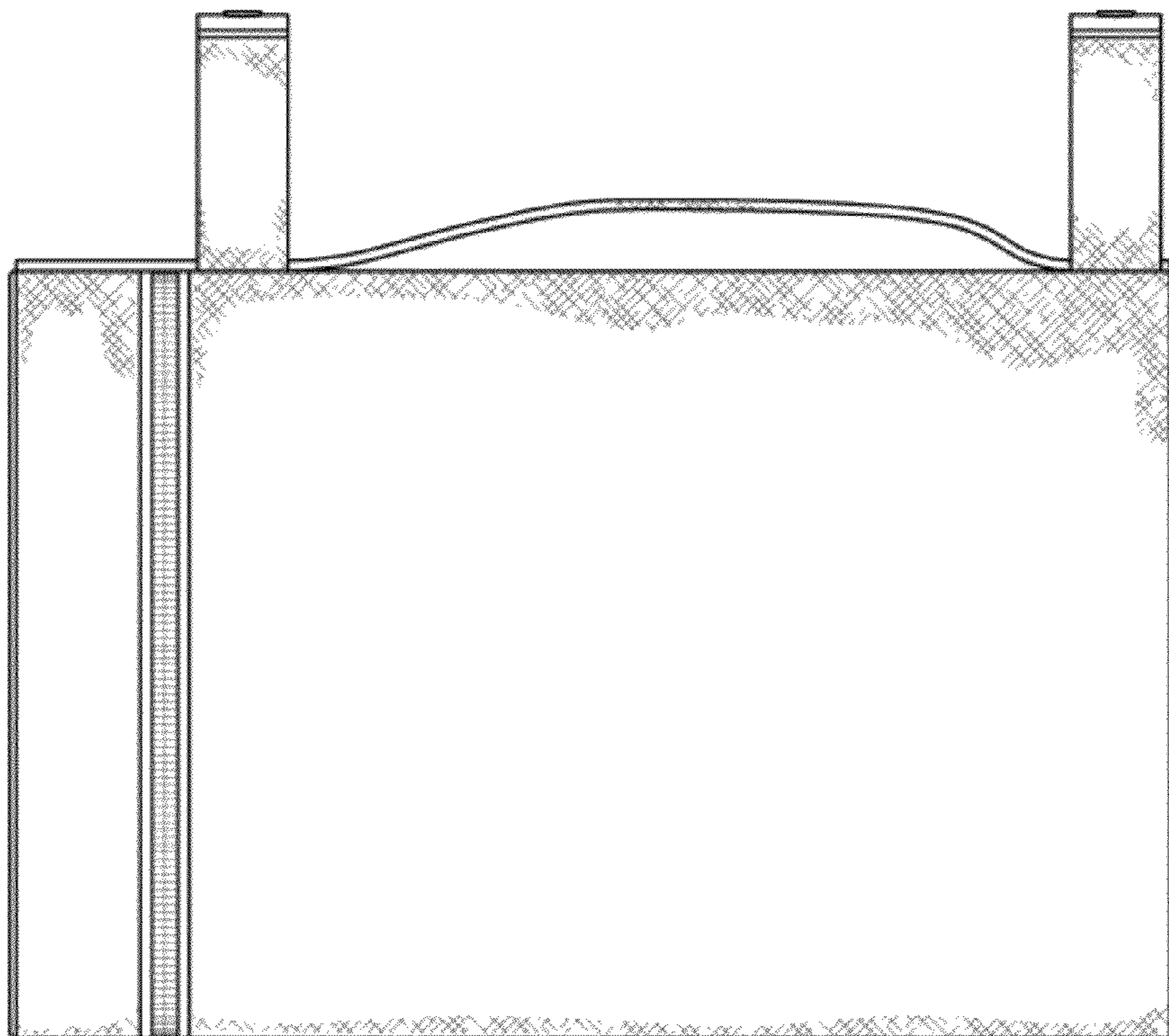
FIG. 7 is a front view thereof.

**1 Claim, 4 Drawing Sheets**

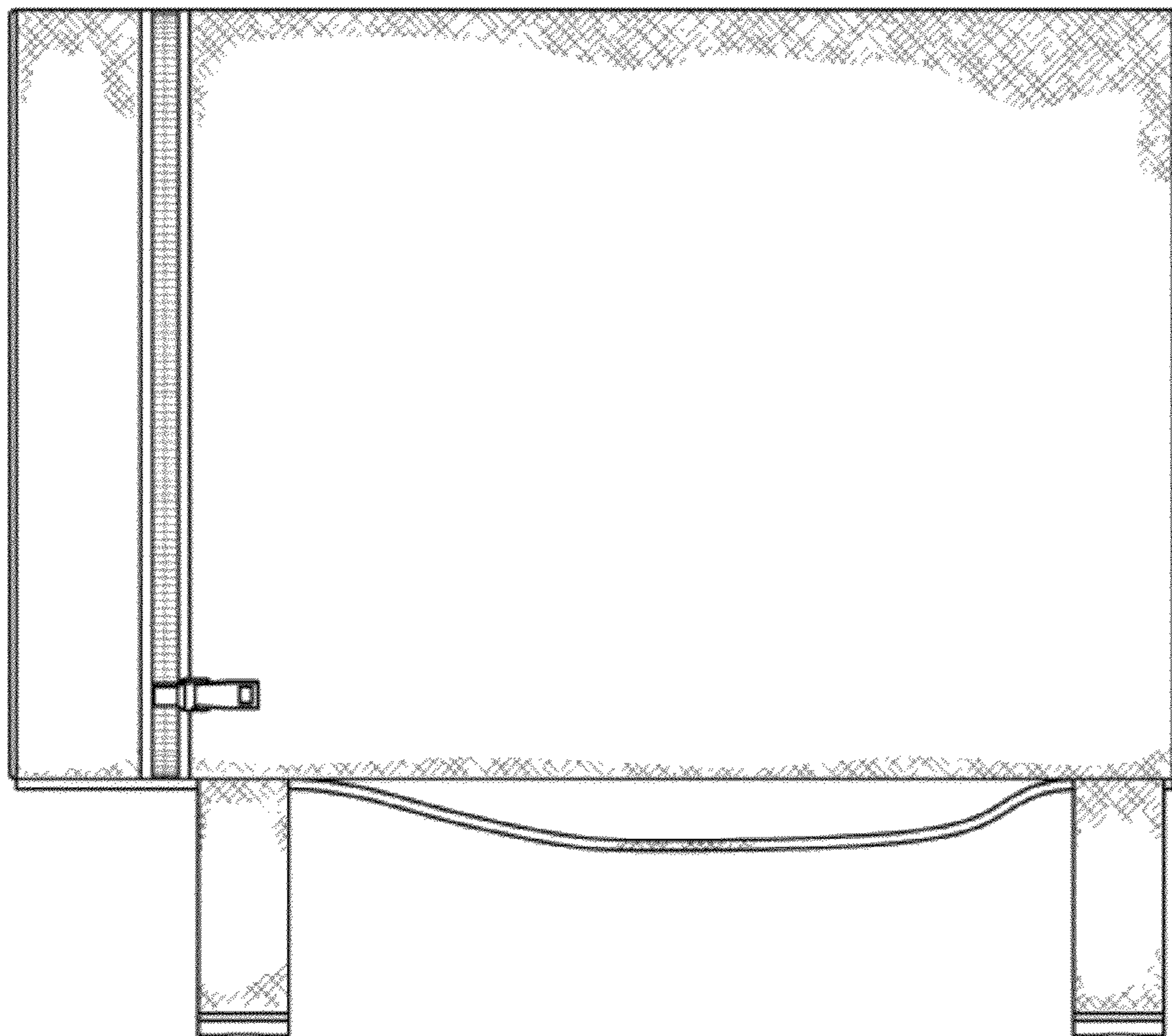




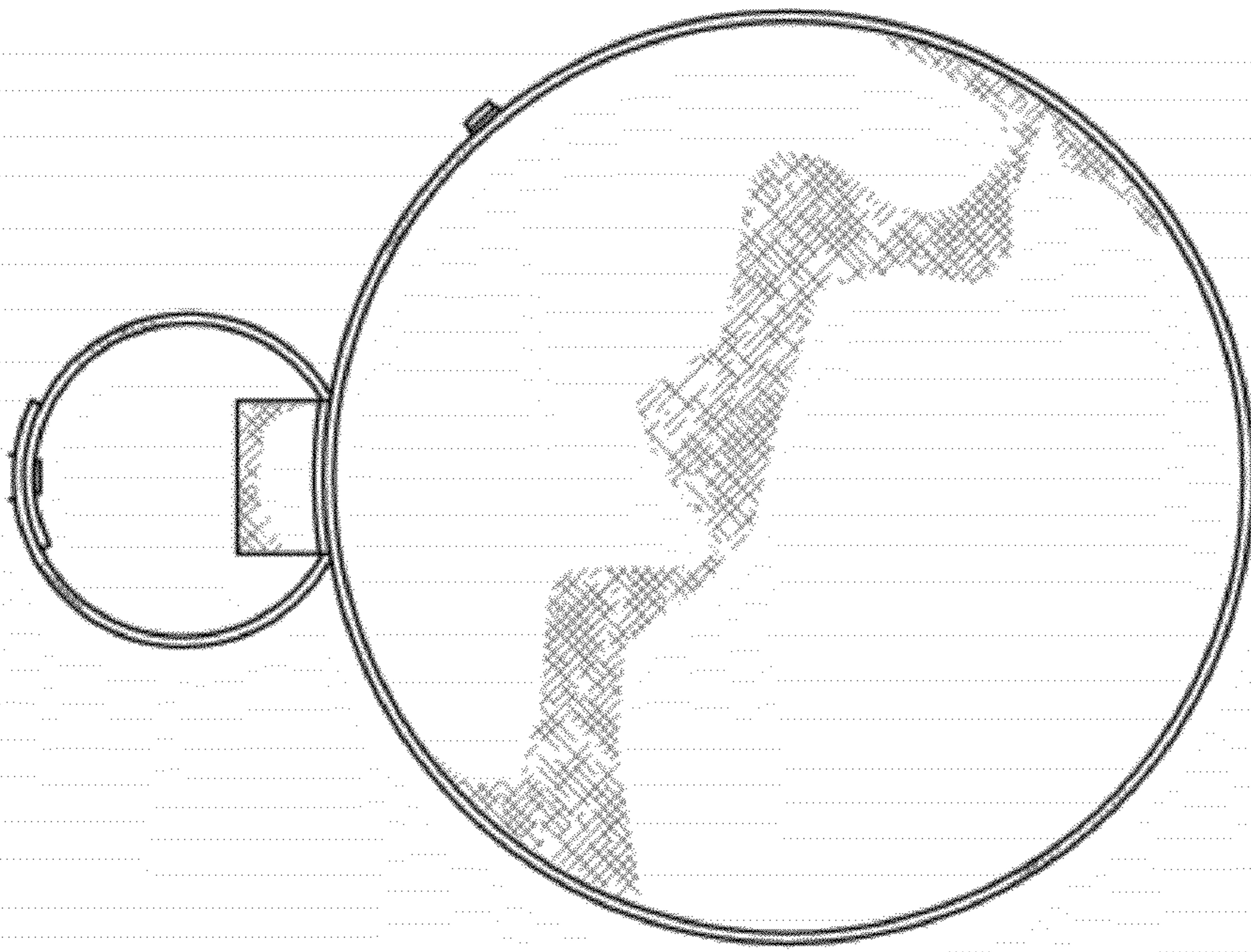
*Fig. 1*



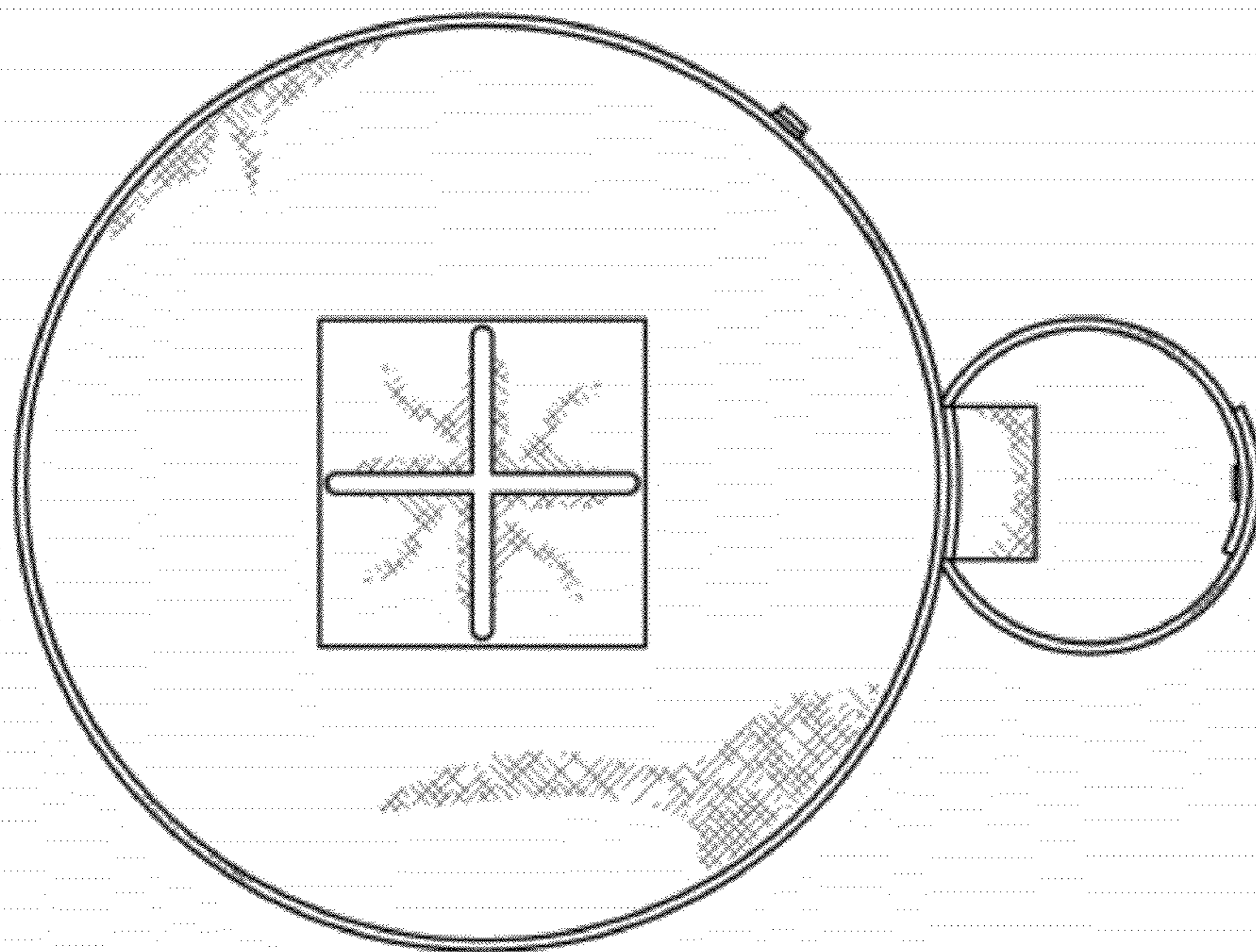
*Fig. 3*



*Fig. 2*



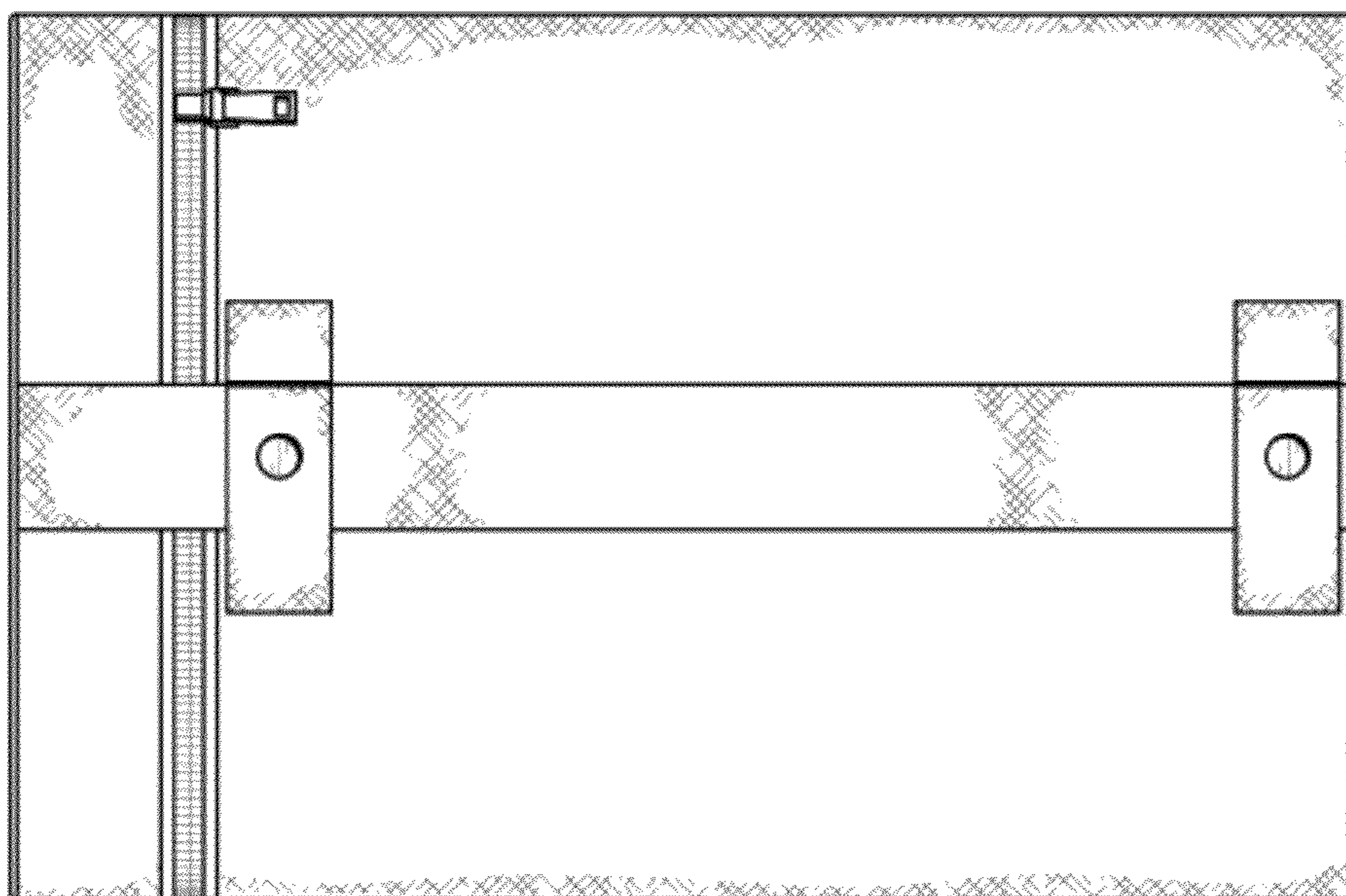
*Fig. 5*



*Fig. 4*



*Fig. 7*



*Fig. 6*