

US00D660007S

(12) **United States Design Patent**
Versace

(10) **Patent No.:** **US D660,007 S**
(45) **Date of Patent:** **** May 22, 2012**

- (54) **FABRIC**
- (75) Inventor: **Donatella Versace**, Milan (IT)
- (73) Assignee: **Gianni Versace S.p.A.**, Milan (IT)
- (**) Term: **14 Years**
- (21) Appl. No.: **29/381,583**
- (22) Filed: **Dec. 21, 2010**
- (51) **LOC (9) Cl.** **05-05**
- (52) **U.S. Cl.** **D5/33**
- (58) **Field of Classification Search** D5/6, 16,
D5/26, 32, 36, 37, 53, 55, 57, 59, 62, 63,
D5/66, 99, 33; D6/582, 588, 600, 609, 614,
D6/619; D19/6; D24/126; 112/401, 416,
112/439; 139/383 R; 428/32, 39, 66.5, 79,
428/187, 542.2, 542.6, 919
See application file for complete search history.

- D72,429 S * 4/1927 Kemp D6/600
- D74,829 S * 4/1928 Fauser D6/588
- D75,791 S * 7/1928 Gibian D25/149
- D75,813 S * 7/1928 Sohn et al. D25/149
- D78,296 S * 4/1929 Karasz D5/37
- D80,677 S * 3/1930 Fauser D6/588
- D89,366 S * 2/1933 Willheim D5/16
- D90,244 S * 7/1933 Guhl D5/6
- D131,263 S * 1/1942 Kay D5/37
- D156,904 S * 1/1950 Maibach D5/37
- D302,905 S * 8/1989 Etro D5/37
- D613,985 S * 4/2010 Schwartz D6/588

* cited by examiner

Primary Examiner — Karen S Acker

(74) *Attorney, Agent, or Firm* — Shoemaker and Mattare

(57) **CLAIM**

The ornamental design for a fabric, as shown and described.

DESCRIPTION

The patent or application file contains at least one drawing executed in color. Copies of this patent or patent application publication with color drawing(s) will be provided by the Office upon request and payment of the necessary fee.

FIG. 1 is a top plan view of a fabric, showing my new design; and,

FIG. 2 is a top plan view of a second embodiment of the fabric.

In FIG. 1, the shading gradations represent color contrast.

The colors shown in FIG. 2 are preferred colors which form an integral part of the second embodiment of the design.

1 Claim, 2 Drawing Sheets
(1 of 2 Drawing Sheet(s) Filed in Color)

(56) **References Cited**

U.S. PATENT DOCUMENTS

- D19,333 S * 10/1889 Marchetti D6/582
- D20,308 S * 11/1890 Folsom D5/6
- D23,625 S * 9/1894 Sauer D5/6
- D27,619 S * 8/1897 Brown D5/6
- D36,775 S * 2/1904 Petzold D6/582
- D41,076 S * 1/1911 Petzold D6/582
- D47,571 S * 7/1915 Petzold D6/582
- D61,634 S * 10/1922 Wagner D5/32
- D62,054 S * 3/1923 Buchwitz D5/26
- D62,608 S * 7/1923 Fauser D5/26
- D71,367 S * 11/1926 Derk D5/66
- D71,974 S * 2/1927 Humphreys D6/588

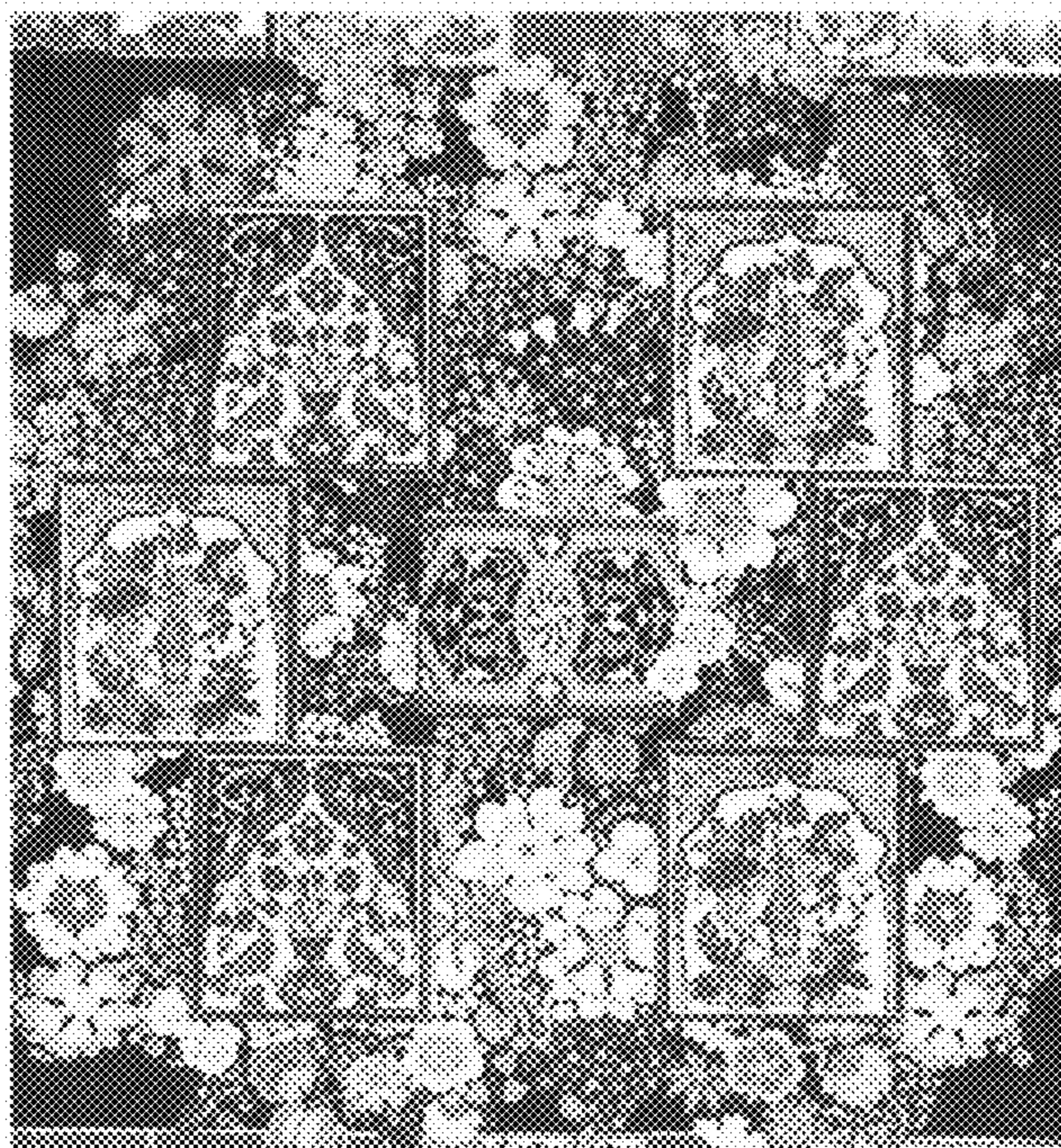

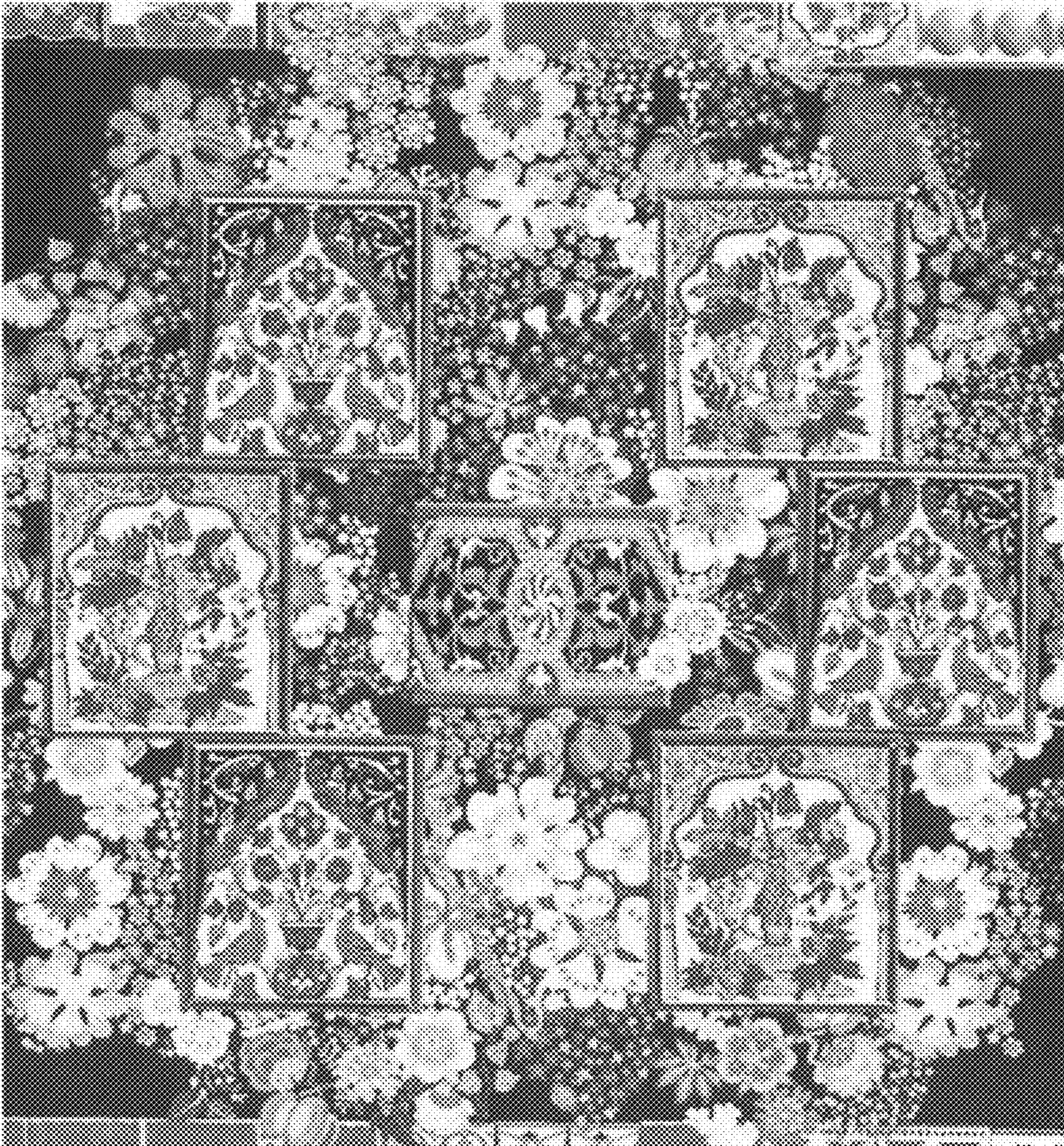

Fig. 1

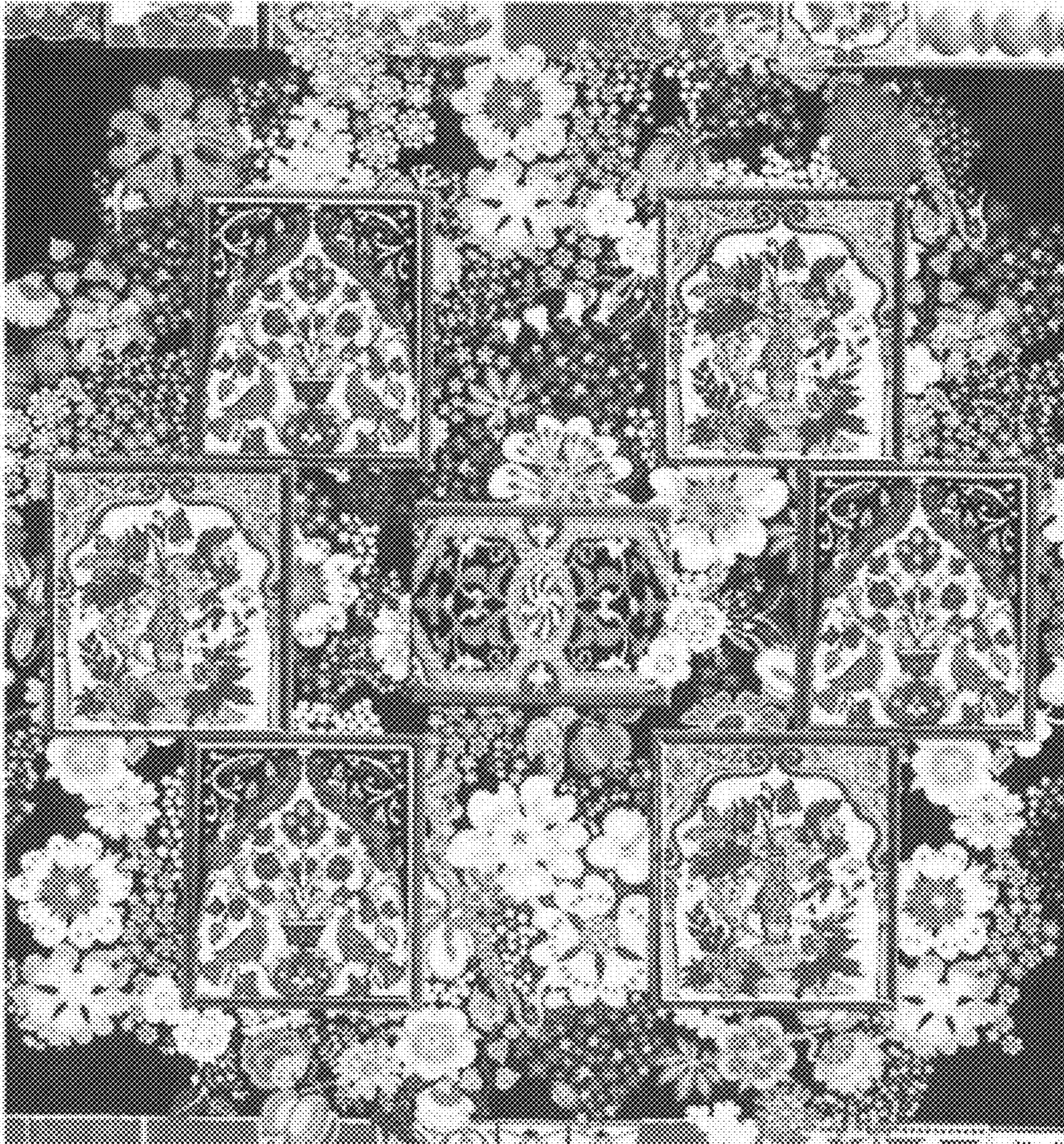

Fig. 2

UNITED STATES PATENT AND TRADEMARK OFFICE
CERTIFICATE OF CORRECTION

PATENT NO. : D660,007 S
APPLICATION NO. : 29/381583
DATED : May 22, 2012
INVENTOR(S) : Versace

Page 1 of 1

It is certified that error appears in the above-identified patent and that said Letters Patent is hereby corrected as shown below:

On the Title Page of the patent in column 1, after
(22) Filed: December 21, 2010
insert:
-- (30) Foreign Application Priority Data
June 21, 2010 (IT)MI2010O000120 --

Signed and Sealed this
Seventeenth Day of July, 2012

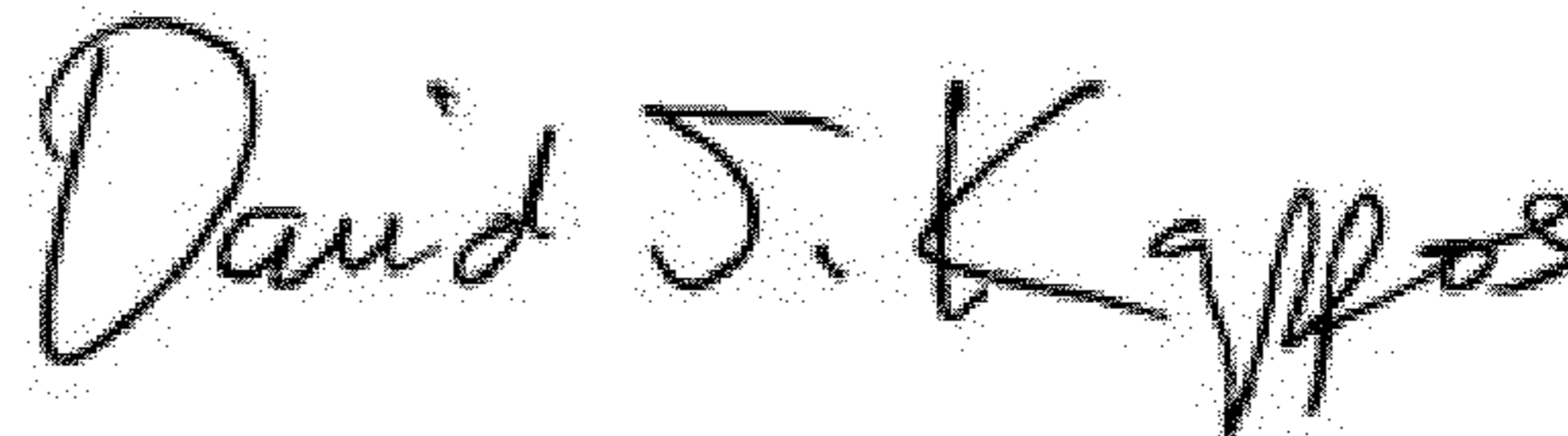

David J. Kappos
Director of the United States Patent and Trademark Office