



US00D659973S

(12) **United States Design Patent**  
**McCourt**

(10) **Patent No.:** **US D659,973 S**

(45) **Date of Patent:** **\*\* May 22, 2012**

(54) **FOOTWEAR**

(75) Inventor: **Robert McCourt**, Portland, OR (US)

(73) Assignee: **Columbia Sportswear North America, Inc.**, Portland, OR (US)

(\*\*) Term: **14 Years**

(21) Appl. No.: **29/377,491**

(22) Filed: **Oct. 21, 2010**

(51) **LOC (9) Cl.** ..... **02-99**

(52) **U.S. Cl.** ..... **D2/969**

(58) **Field of Classification Search** ..... D2/896,  
D2/902, 906-908, 943, 944, 946, 969, 972-974;  
36/45-49, 50.1, 77 M, 77 R, 83, 88, 113,  
36/114, 126-131

See application file for complete search history.

(56) **References Cited**

**U.S. PATENT DOCUMENTS**

D316,624 S *	5/1991	Hatfield et al. ....	D2/969
D347,317 S *	5/1994	Avar .....	D2/970
D348,976 S *	7/1994	Van Noy .....	D2/969
D374,551 S *	10/1996	Hatfield .....	D2/969
D410,691 S *	6/1999	Boyer .....	D2/902
D432,779 S *	10/2000	Cass .....	D2/972
D434,895 S *	12/2000	Laberge .....	D2/972

D435,162 S *	12/2000	Wilson .....	D2/969
D551,839 S *	10/2007	Bertholon .....	D2/972
D563,654 S *	3/2008	Schoenborn et al. ....	D2/969
D574,593 S *	8/2008	St-Louis .....	D2/969
D588,350 S *	3/2009	Amphyon et al. ....	D2/972
D600,896 S *	9/2009	St-Louis et al. ....	D2/969

\* cited by examiner

*Primary Examiner* — Dominic Simone

(74) *Attorney, Agent, or Firm* — Schwabe, Williamson & Wyatt, P.C.

(57) **CLAIM**

I claim an ornamental design for footwear, as shown and described.

**DESCRIPTION**

FIG. 1 is a perspective view of footwear shown in solid lines, wherein the small dashed lines denote unclaimed environment;

FIG. 2 is a right side view of the footwear illustrated in FIG. 1;

FIG. 3 is a left side view of the footwear illustrated in FIG. 1;

FIG. 4 is a front view of the footwear illustrated in FIG. 1;

FIG. 5 is a back view of the footwear illustrated in FIG. 1;

FIG. 6 is a top view of the footwear illustrated in FIG. 1; and, FIG. 7 is a bottom view of the footwear illustrated in FIG. 1.

**1 Claim, 4 Drawing Sheets**



FIG. 1

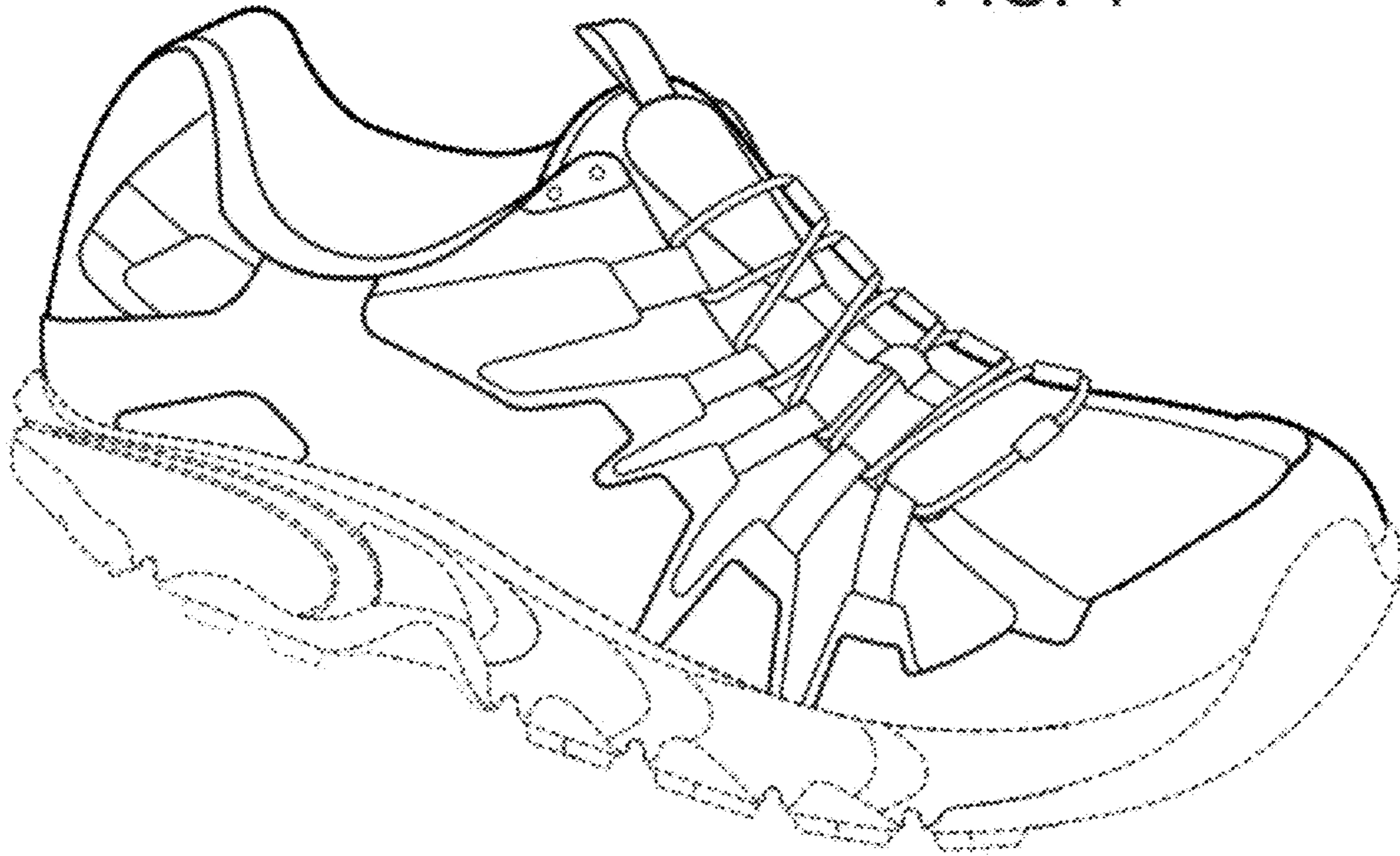

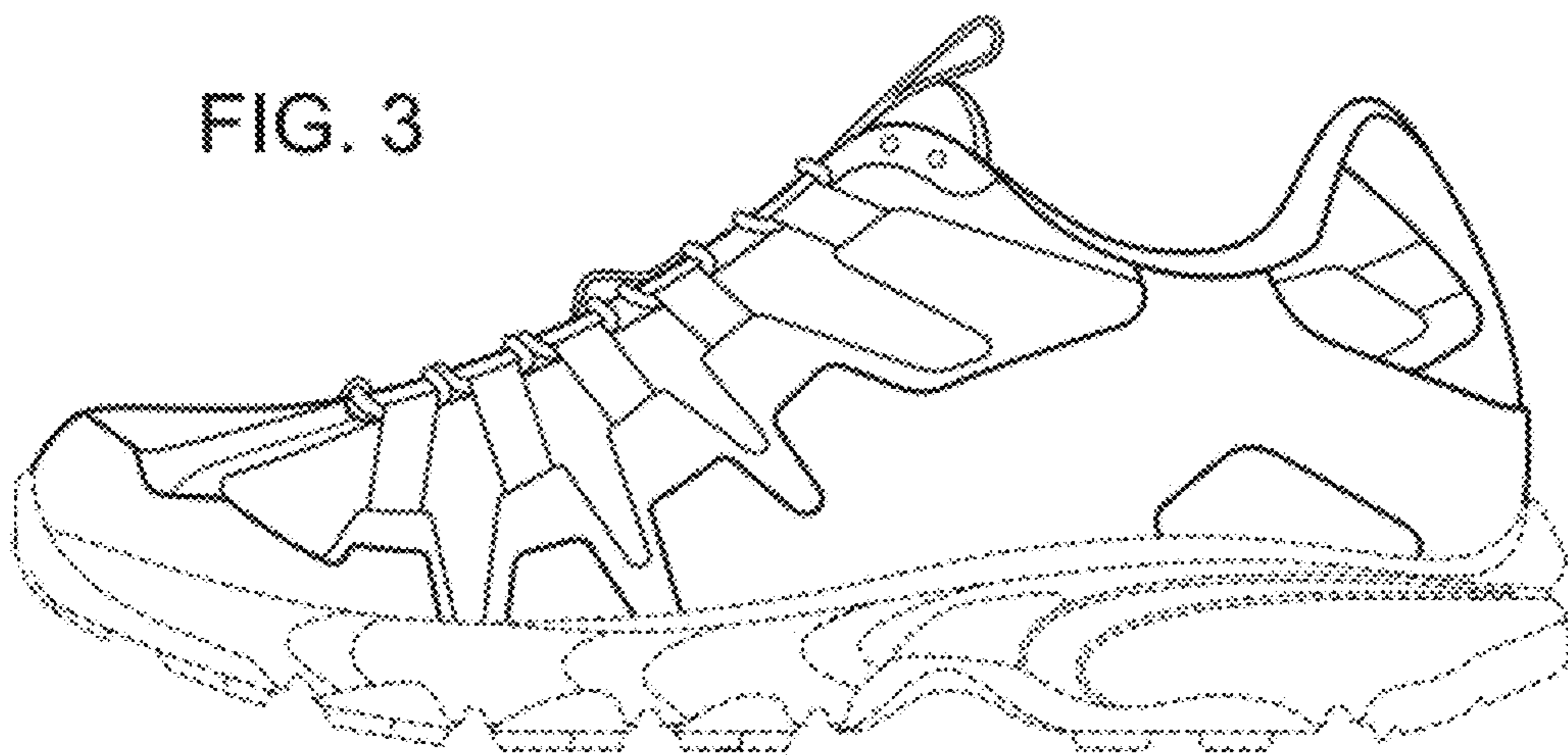
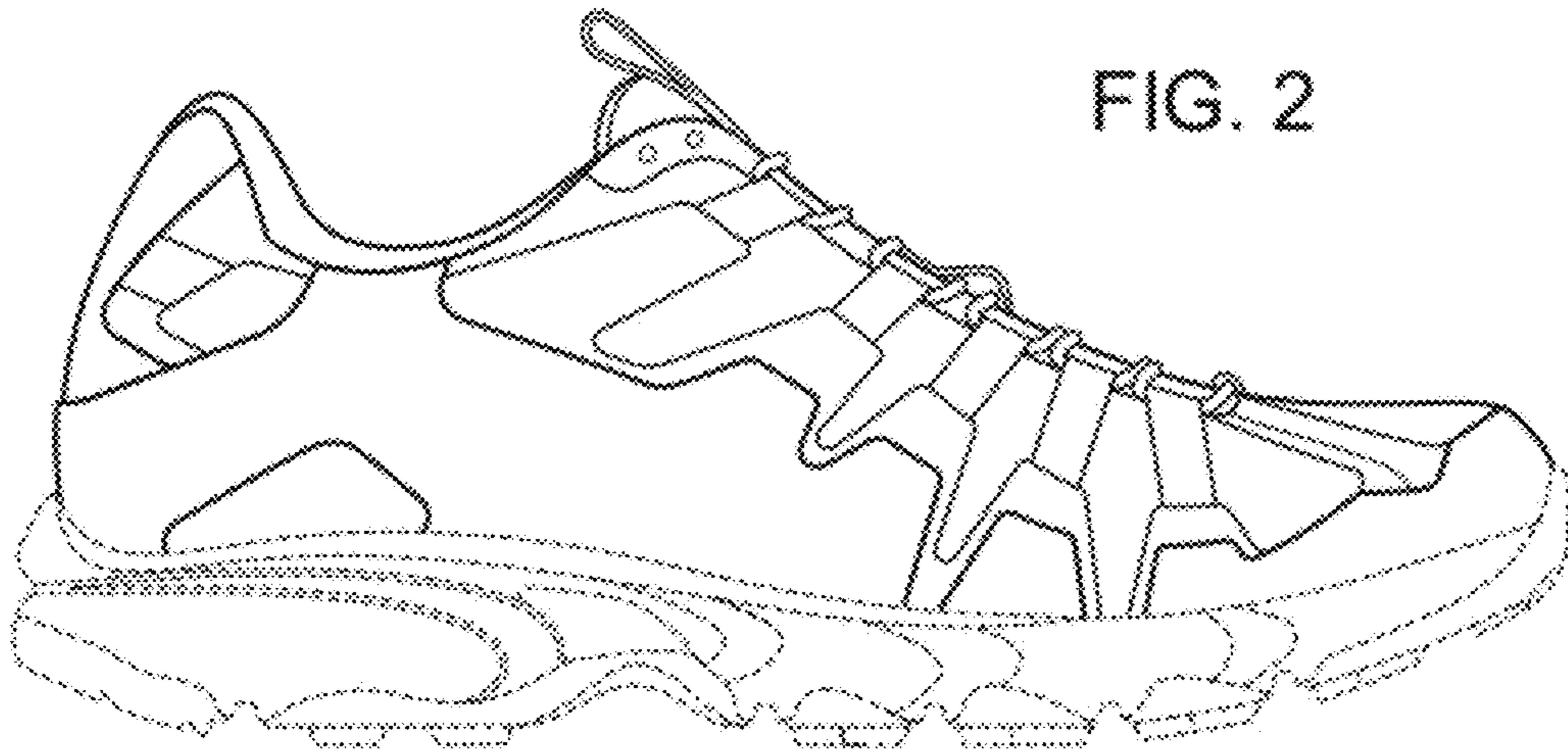

FIG. 4

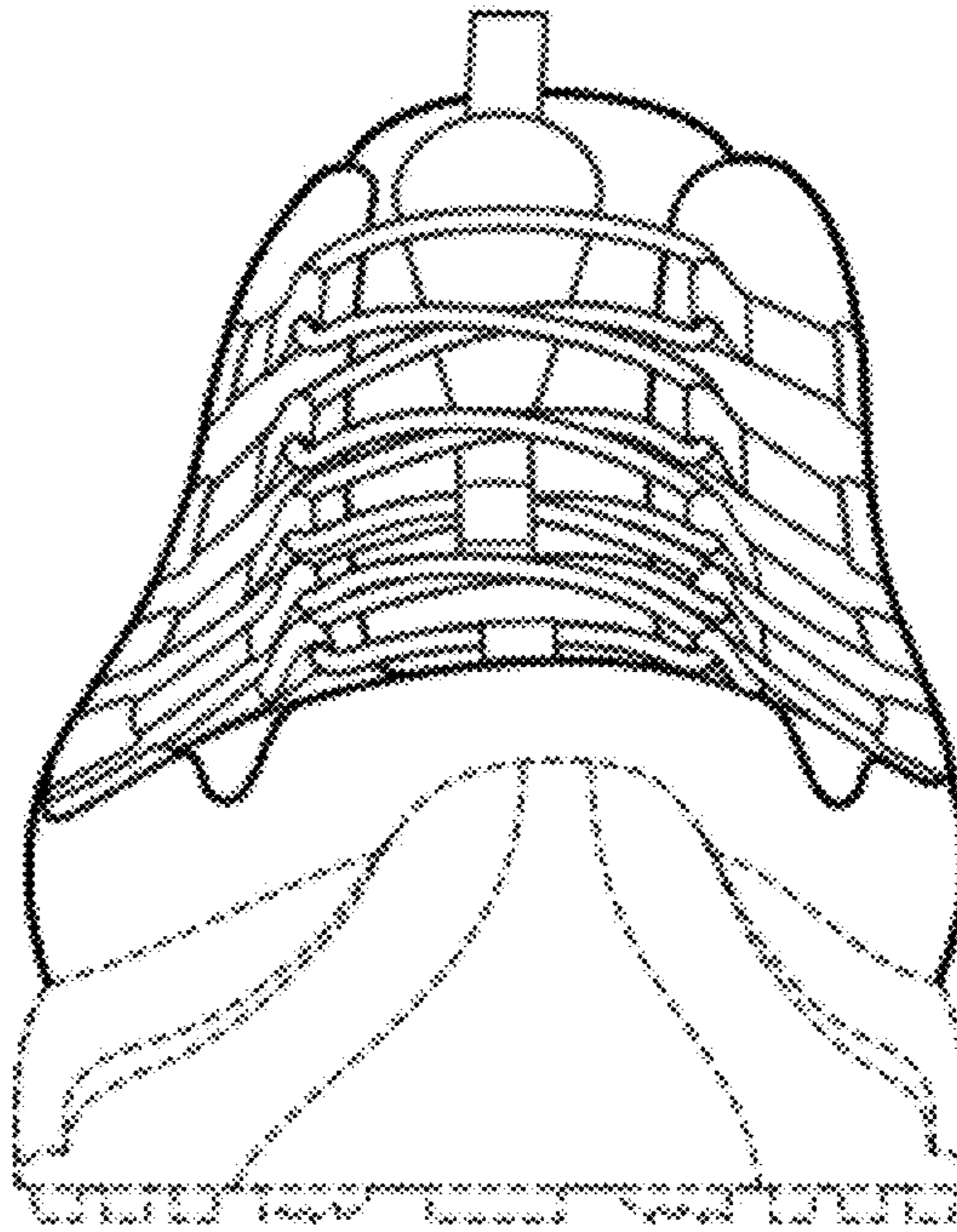

FIG. 5

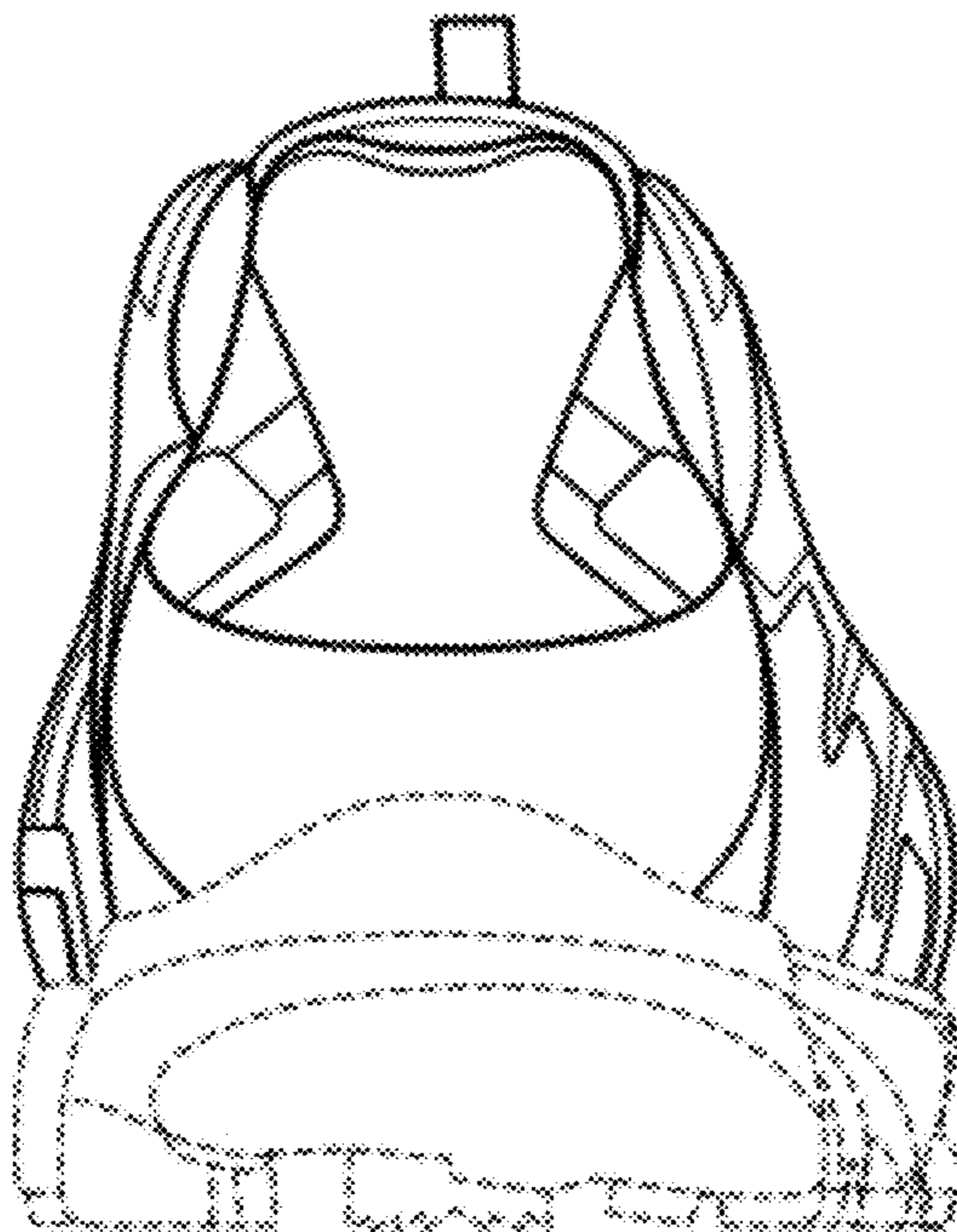

FIG. 6

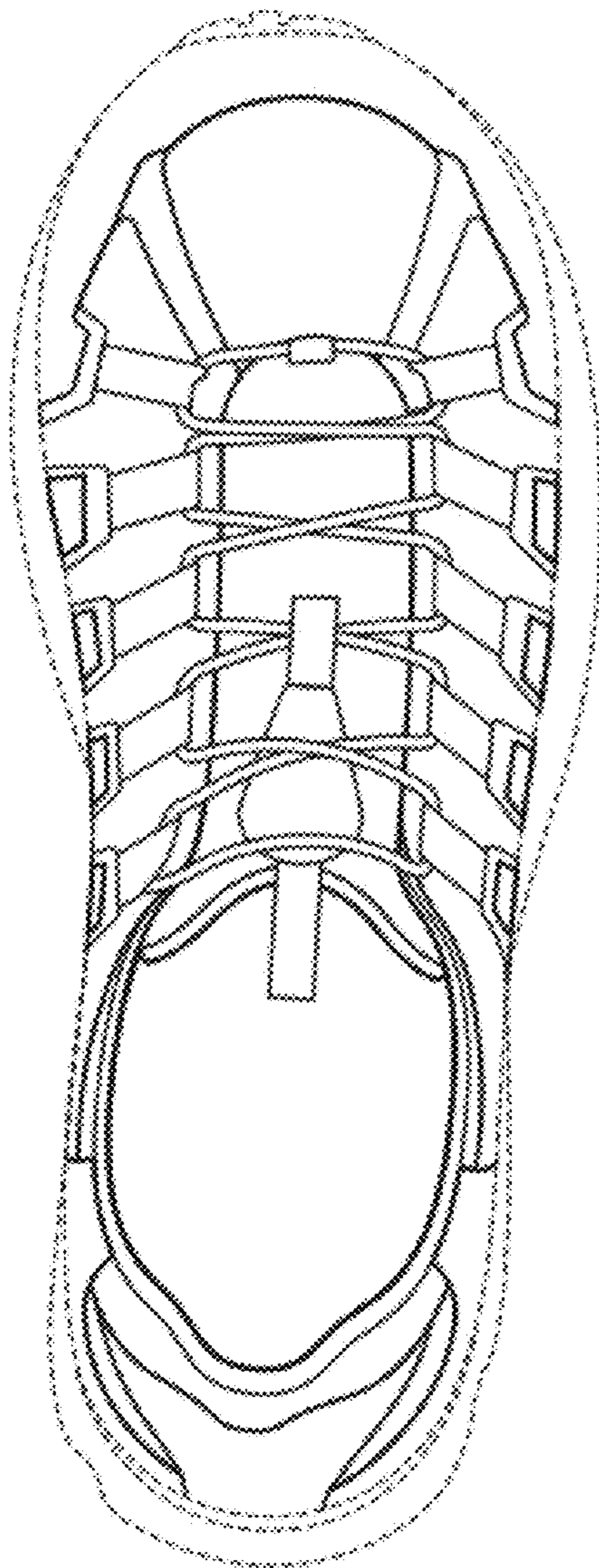

FIG. 7

