



US00D659954S

(12) **United States Design Patent**
Della Valle et al.

(10) **Patent No.:** **US D659,954 S**

(45) **Date of Patent:** **** May 22, 2012**

(54) **SHOE**

(75) Inventors: **Diego Della Valle**, Sant'Elpidio a Mare (IT); **Andrea Vico**, Sant'Elpidio a Mare (IT)

(73) Assignee: **TOD's S.p.A.**, Sant'Elpidio a Mare (Fermo) (IT)

(**) Term: **14 Years**

(21) Appl. No.: **29/377,609**

(22) Filed: **Oct. 22, 2010**

(30) **Foreign Application Priority Data**

Apr. 22, 2010 (EM) 001698549

(51) **LOC (9) Cl.** **02-04**

(52) **U.S. Cl.** **D2/908**

(58) **Field of Classification Search** D2/896,
D2/902, 906-908, 923, 943, 944, 946, 947,
D2/951, 954, 969, 972-974; 36/45-49, 50.1,
36/77 M, 77 R, 83, 88, 113, 114, 126-131,
36/25 R-25 A

See application file for complete search history.

(56) **References Cited**

U.S. PATENT DOCUMENTS

D297,780 S * 9/1988 Tong et al. D2/969
D297,781 S * 9/1988 Diaz et al. D2/973
D301,389 S * 6/1989 Miller D2/969
D335,016 S * 4/1993 Lozano D2/969
D335,388 S * 5/1993 Hatfield et al. D2/969

D337,423 S * 7/1993 Bailey D2/969
D450,916 S * 11/2001 Turner et al. D2/972
D474,003 S * 5/2003 Della Valle D2/954
D509,646 S * 9/2005 Della Valle D2/923
D510,473 S * 10/2005 Burg D2/969
D511,037 S * 11/2005 Della Valle D2/923
D511,878 S * 11/2005 Della Valle D2/908
D512,206 S * 12/2005 Della Valle D2/944
D514,296 S * 2/2006 Erickson et al. D2/969
D515,288 S * 2/2006 Della Valle D2/908
D516,780 S * 3/2006 Della Valle D2/954
D531,398 S * 11/2006 Petrie D2/973
D538,013 S * 3/2007 Della Valle D2/907
D560,888 S 2/2008 Della Valle
D591,938 S * 5/2009 Beauger D2/954
D610,788 S 3/2010 Della Valle
D611,233 S 3/2010 Della Valle et al.

* cited by examiner

Primary Examiner — Dominic Simone

(74) *Attorney, Agent, or Firm* — Knobbe, Martens, Olson & Bear, LLP

(57) **CLAIM**

The ornamental design for a shoe, as shown and described.

DESCRIPTION

FIG. 1 is a front elevational view of a shoe showing our new design.

FIG. 2 is a rear elevational view thereof.

FIG. 3 is a left side elevational view thereof.

FIG. 4 is a right side elevational view thereof.

FIG. 5 is a top plan view thereof.

FIG. 6 is a bottom view thereof; and,

FIG. 7 is a perspective view thereof.

1 Claim, 6 Drawing Sheets

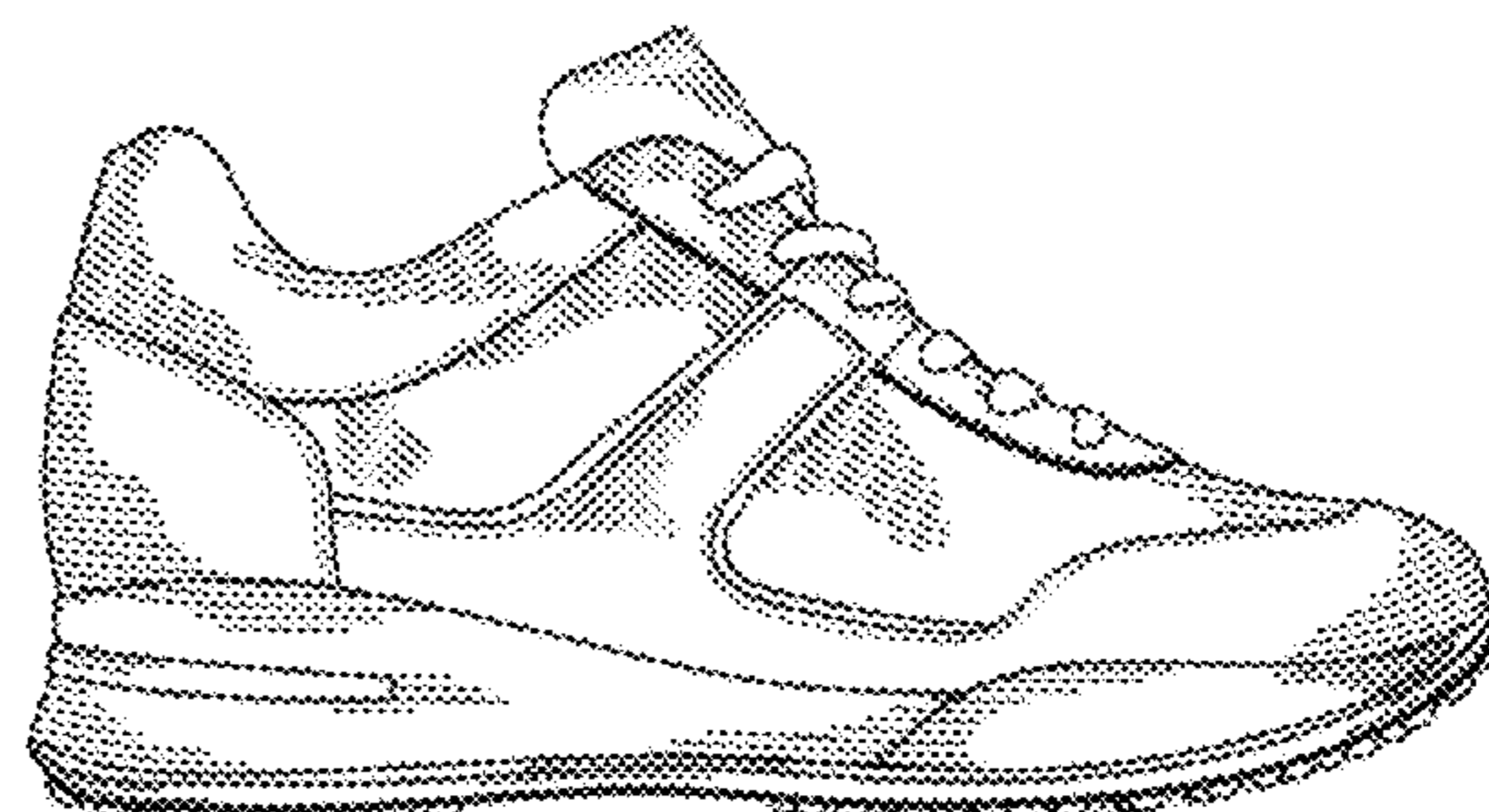
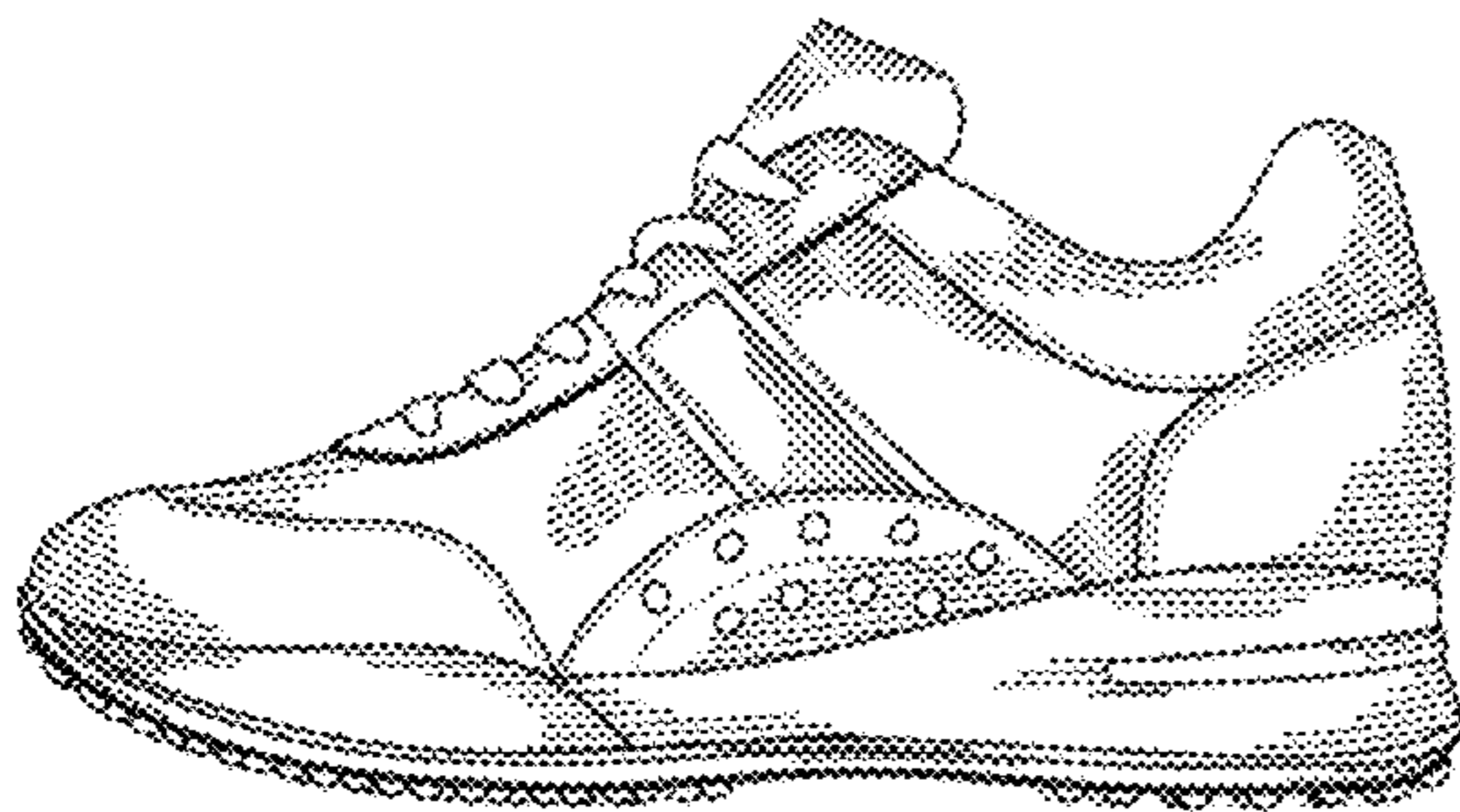

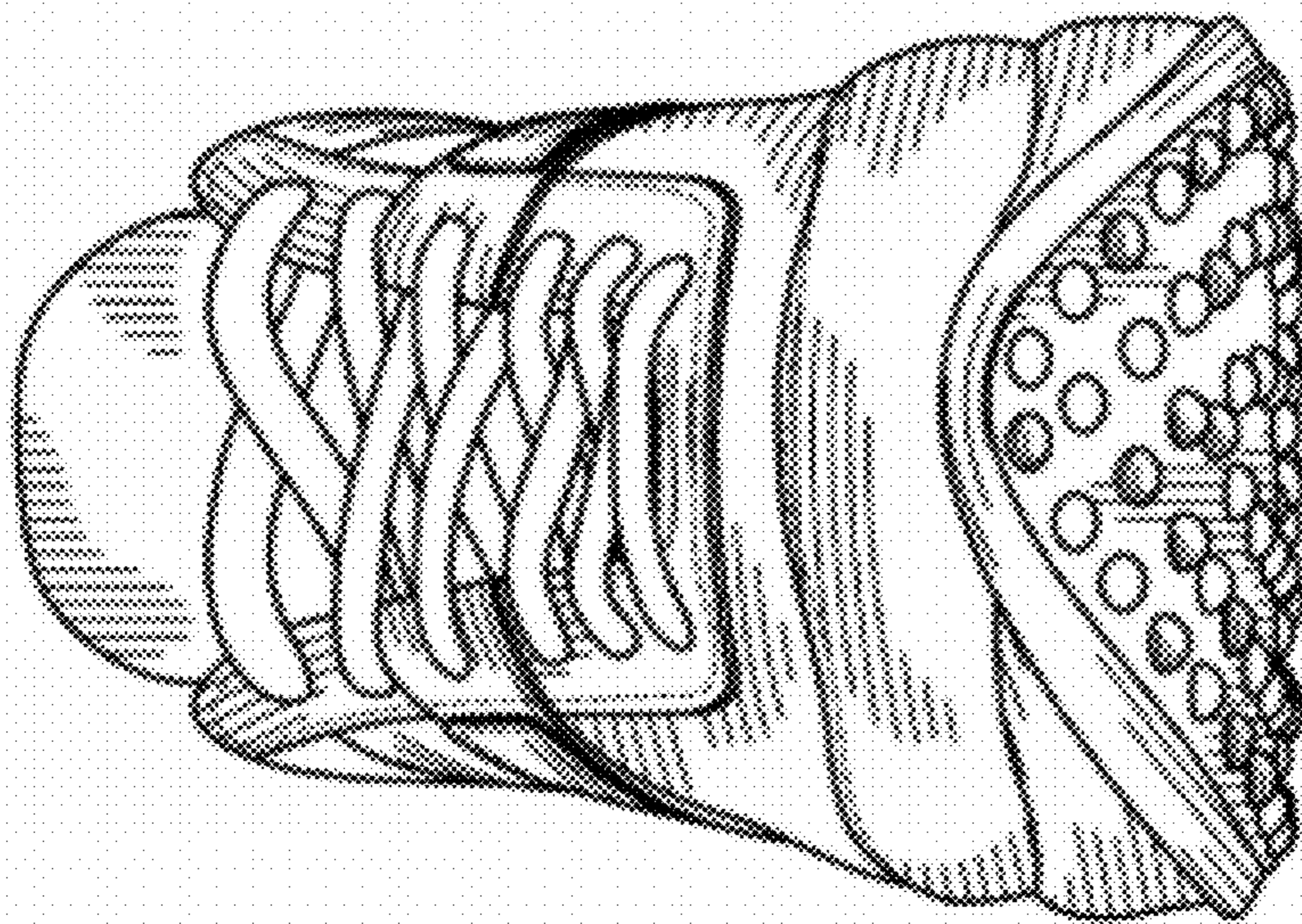

FIG. 1

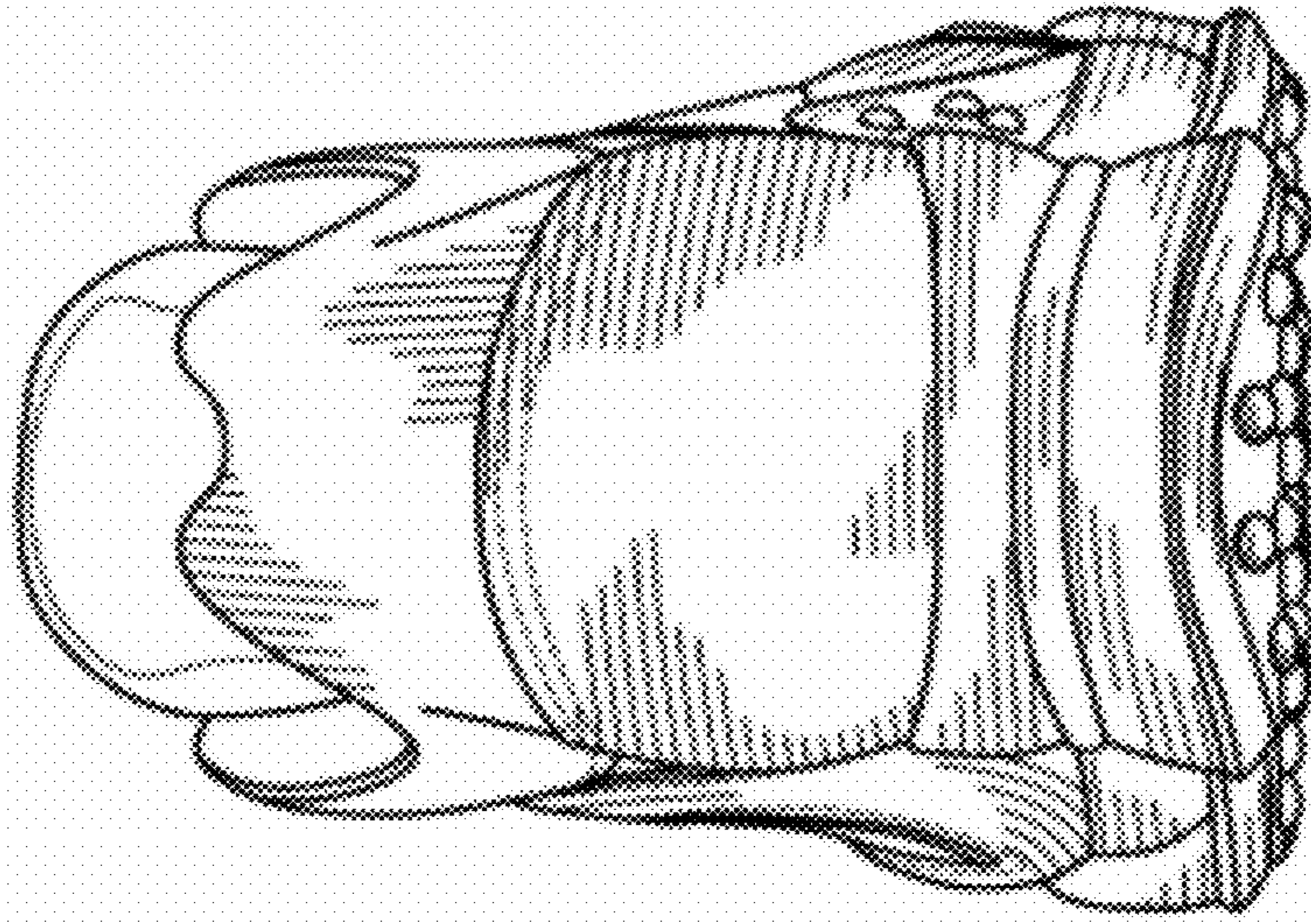

FIG. 2

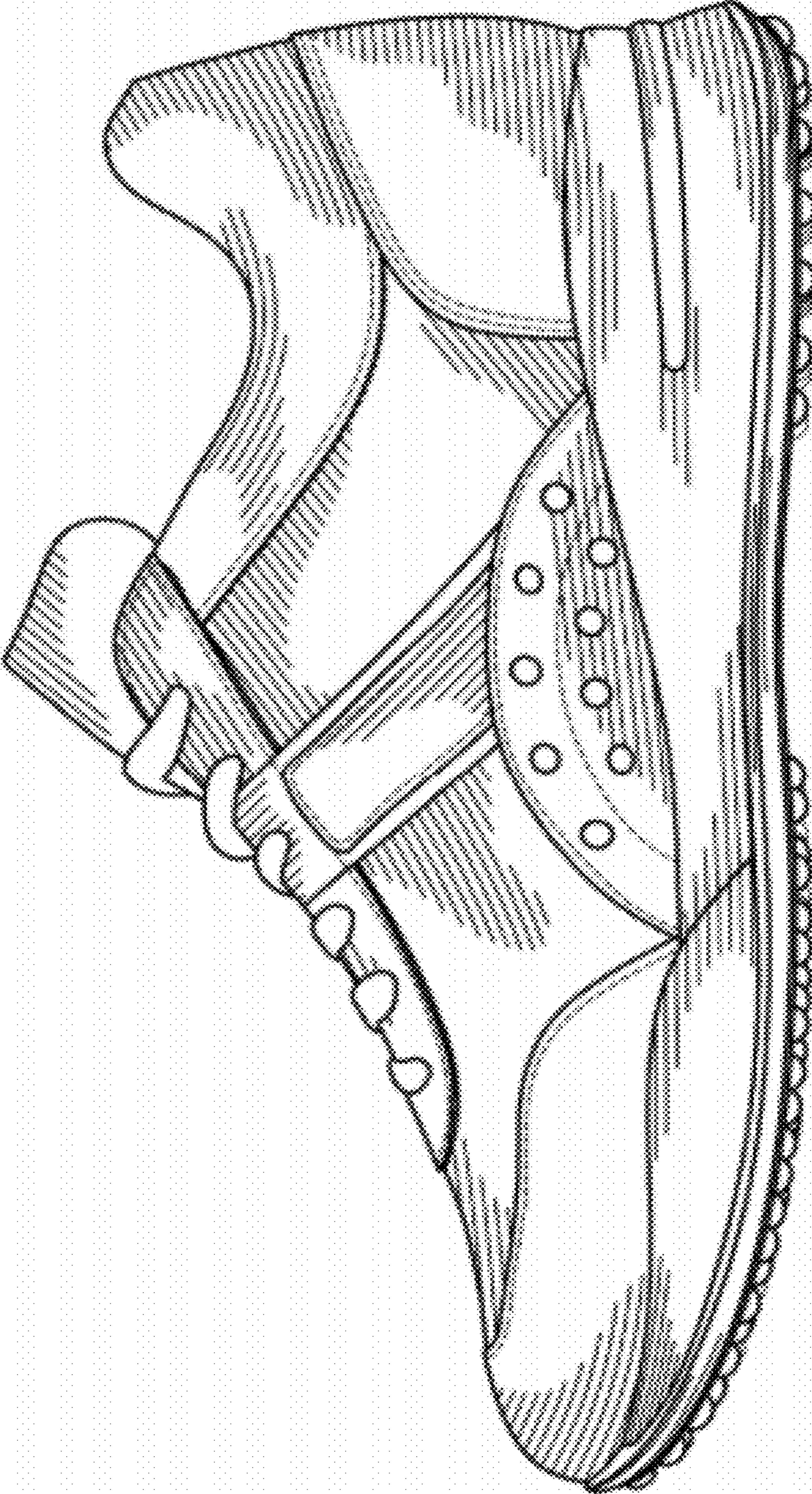

FIG. 3

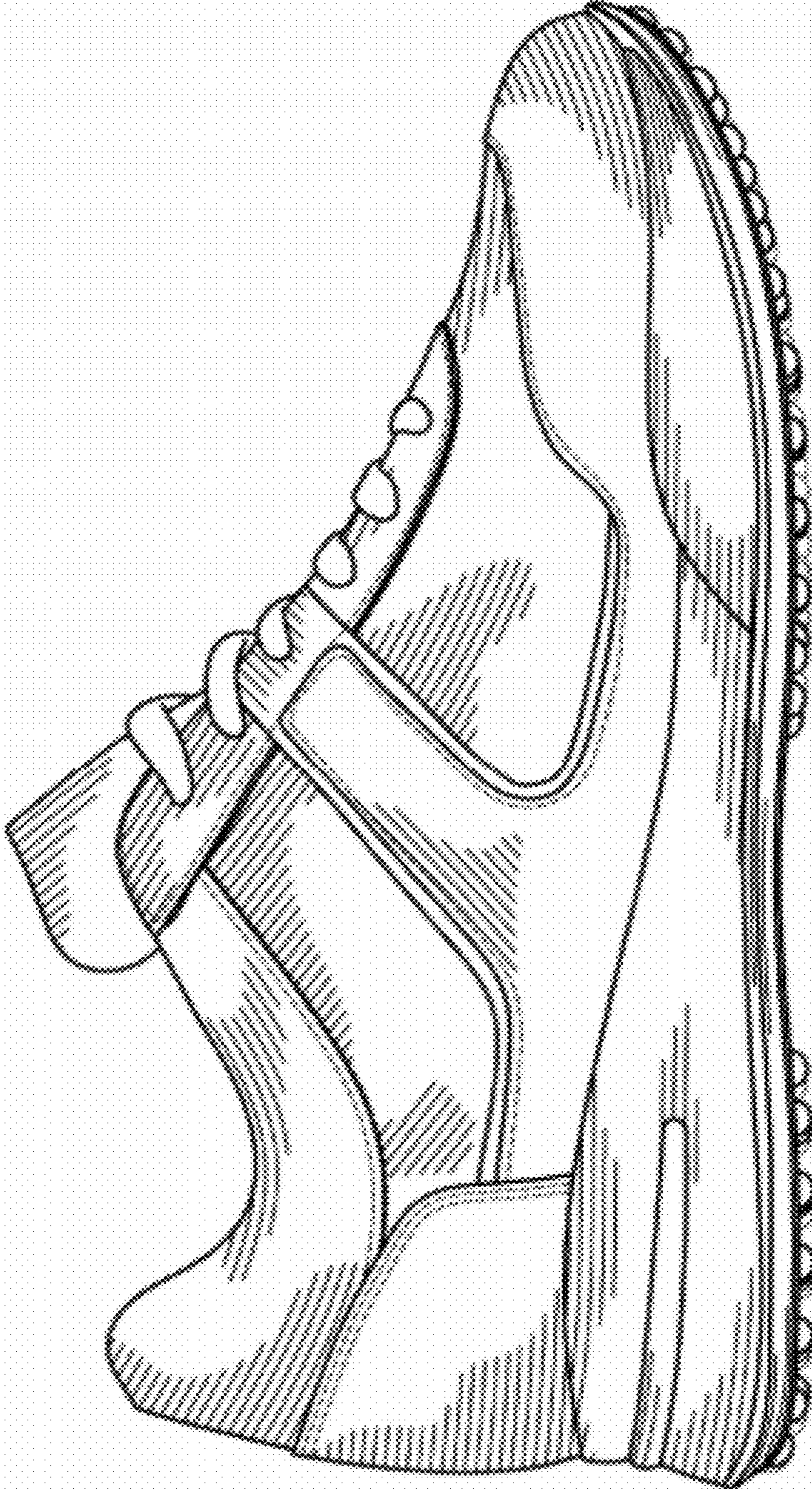

FIG. 4

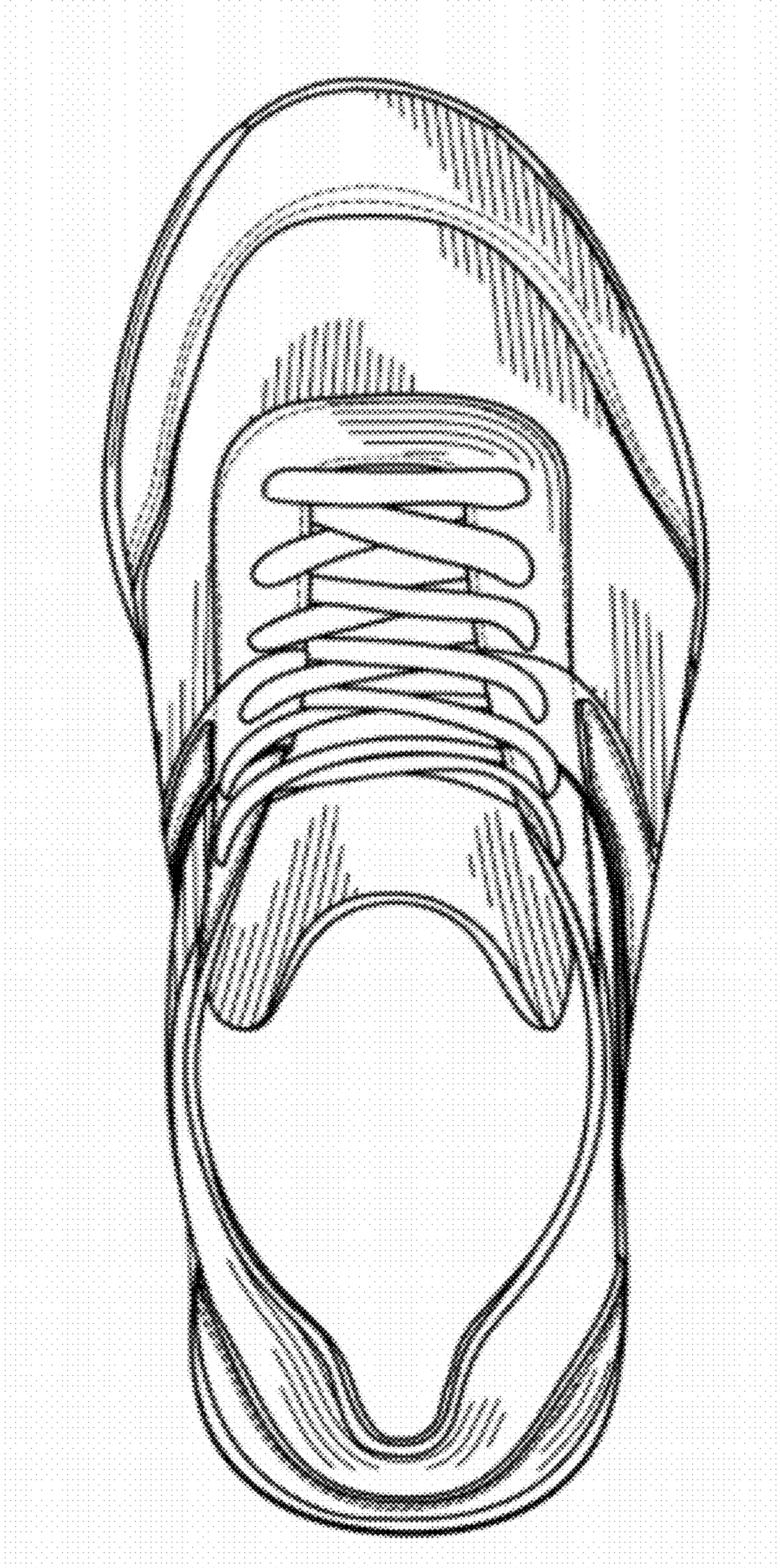

FIG. 5

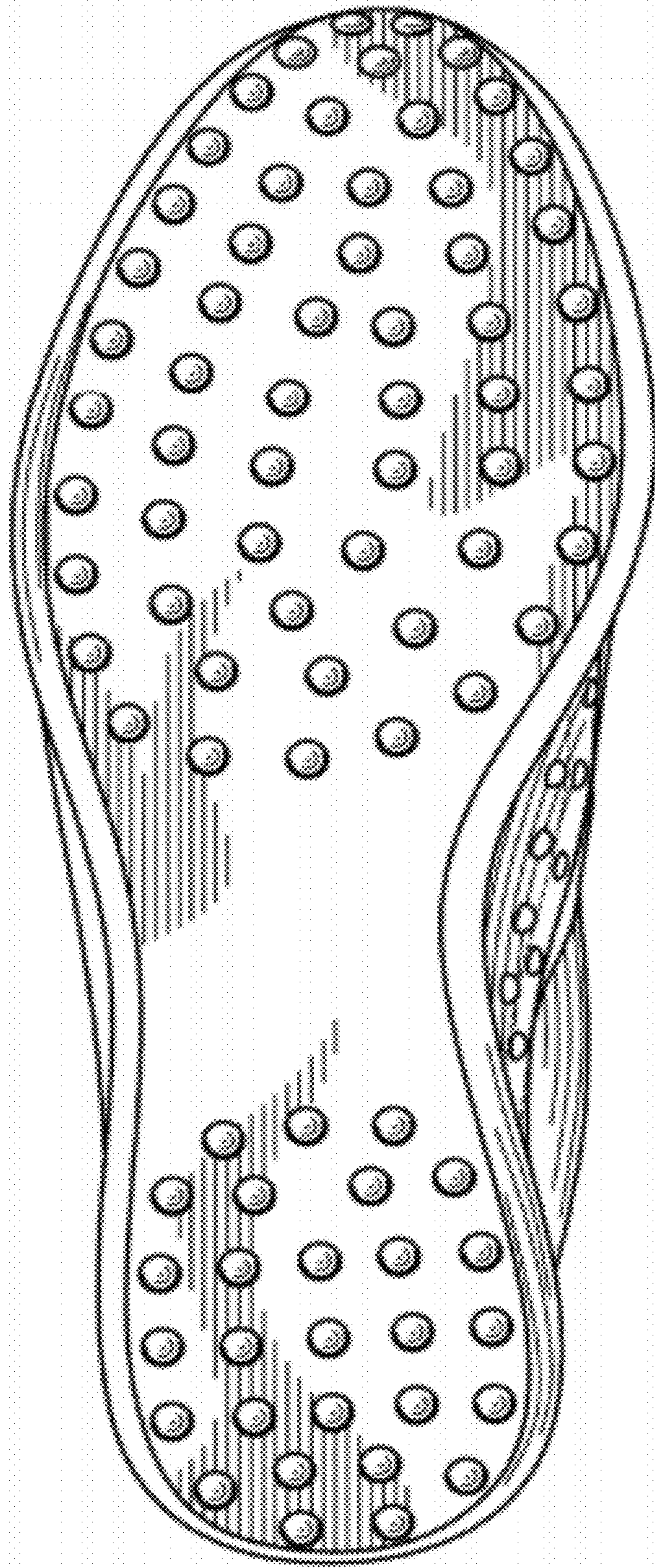

FIG. 6



FIG. 7