



US00D659952S

(12) **United States Design Patent**
Verplank

(10) **Patent No.:** **US D659,952 S**

(45) **Date of Patent:** **** May 22, 2012**

(54) **COLLAR FOR A BIB**

(76) **Inventor:** **Samantha Donahue Verplank**, Spring Lake, MI (US)

(**) **Term:** **14 Years**

(21) **Appl. No.:** **29/393,589**

(22) **Filed:** **Jun. 7, 2011**

(51) **LOC (9) Cl.** **02-02**

(52) **U.S. Cl.** **D2/861**

(58) **Field of Classification Search** D2/860-864,
D2/602-604; 2/46, 49.1-49.5, 60, 129
See application file for complete search history.

7,836,518 B2 11/2010 Bloom
D641,543 S * 7/2011 Goldfine D2/864
2011/0179543 A1* 7/2011 Yoo 2/49.2

FOREIGN PATENT DOCUMENTS

JP 2006028717 A * 2/2006
JP 2010018937 A * 1/2010

* cited by examiner

Primary Examiner — Rashida Johnson

(74) *Attorney, Agent, or Firm* — Kane & Co., PLC

(57) **CLAIM**

The ornamental design of a collar for a bib, as shown and described.

(56) **References Cited**

U.S. PATENT DOCUMENTS

996,084	A *	6/1911	Herring	2/49.2
1,261,575	A	4/1918	McLeod	
D60,488	S *	2/1922	Davis	D21/623
1,960,312	A *	5/1934	Landorf	2/133
2,114,922	A	3/1937	Glasmann	
D118,201	S *	12/1939	Bonn	D2/603
3,106,721	A *	10/1963	Steer et al.	2/209.11
3,798,674	A	3/1974	Daniel	
D274,671	S	7/1984	Morge	
4,620,323	A *	11/1986	Tepper	2/49.4
4,797,952	A	1/1989	Petrini	
5,146,626	A	9/1992	Rosado	
D336,360	S *	6/1993	Perryman	D2/602
5,640,715	A	6/1997	Adams	
6,955,272	B2	10/2005	Collins	
D563,077	S *	3/2008	Ashida	D2/603

DESCRIPTION

FIG. 1 is a right perspective view of the collar attached to a bib;
FIG. 2 is a front view of the collar attached to a bib;
FIG. 3 is a back view of the collar attached to a bib;
FIG. 4 is a left side view of the collar attached to a bib;
FIG. 5 is a right side view of the collar attached to a bib;
FIG. 6 is a top view of the collar attached to a bib; and,
FIG. 7 is a bottom view of the collar attached to a bib.
The broken lines in FIGS. 1, 2, 5 and 6, on the surface of the collar, represent stitching. The remaining broken lines in FIGS. 1-7 showing a bib represent the portions of the design, which form no part of the claim.

1 Claim, 3 Drawing Sheets

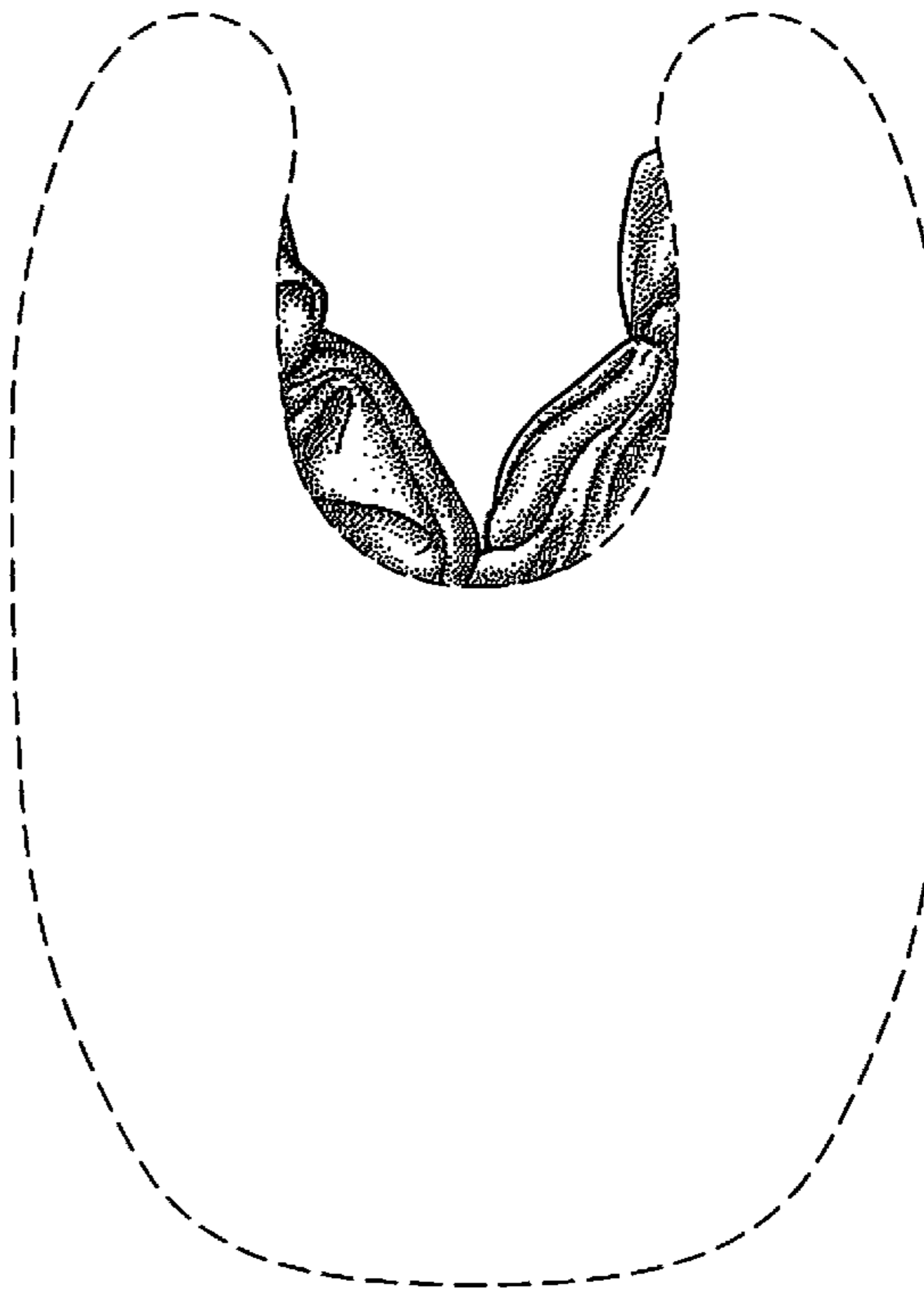
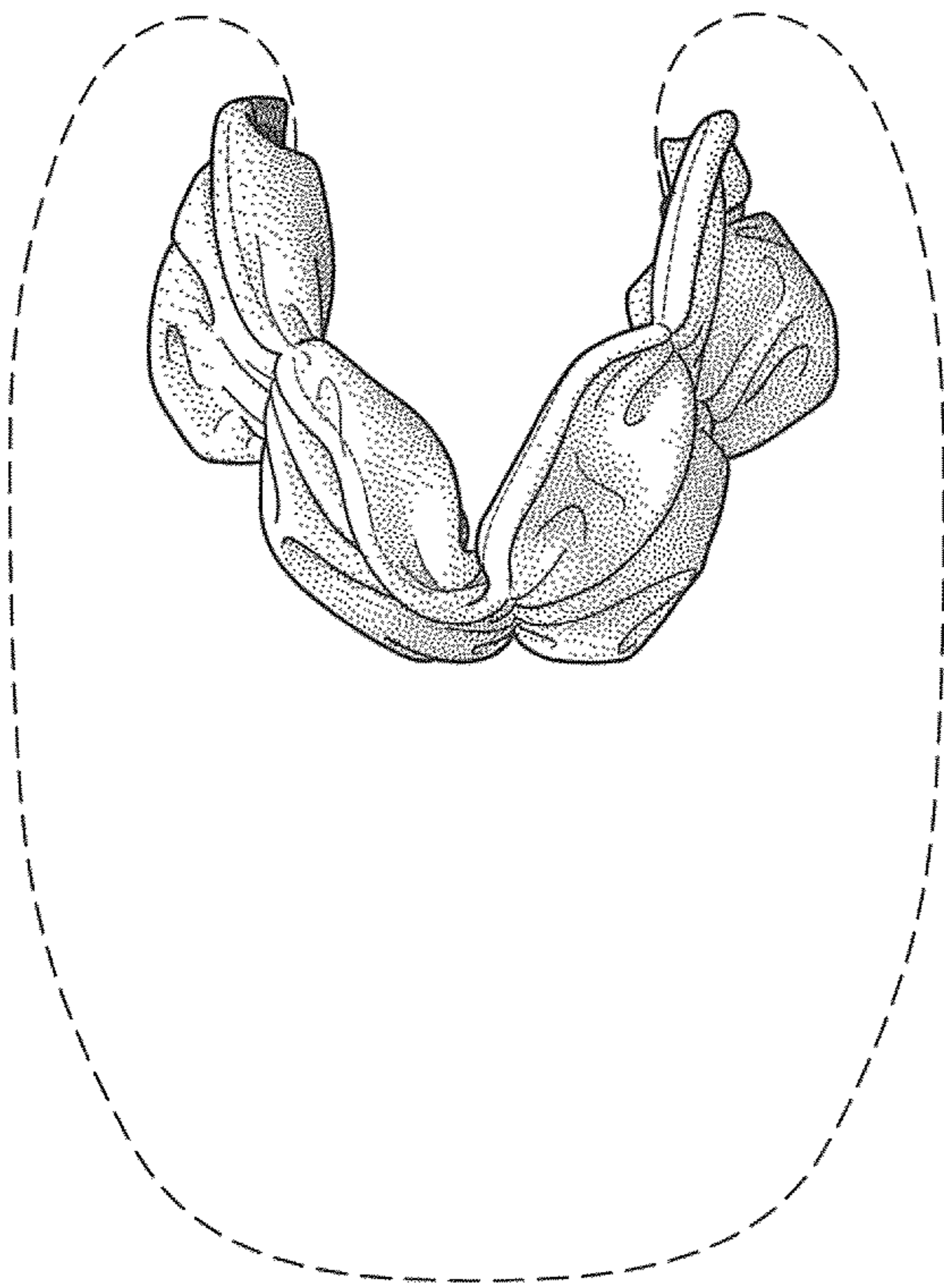

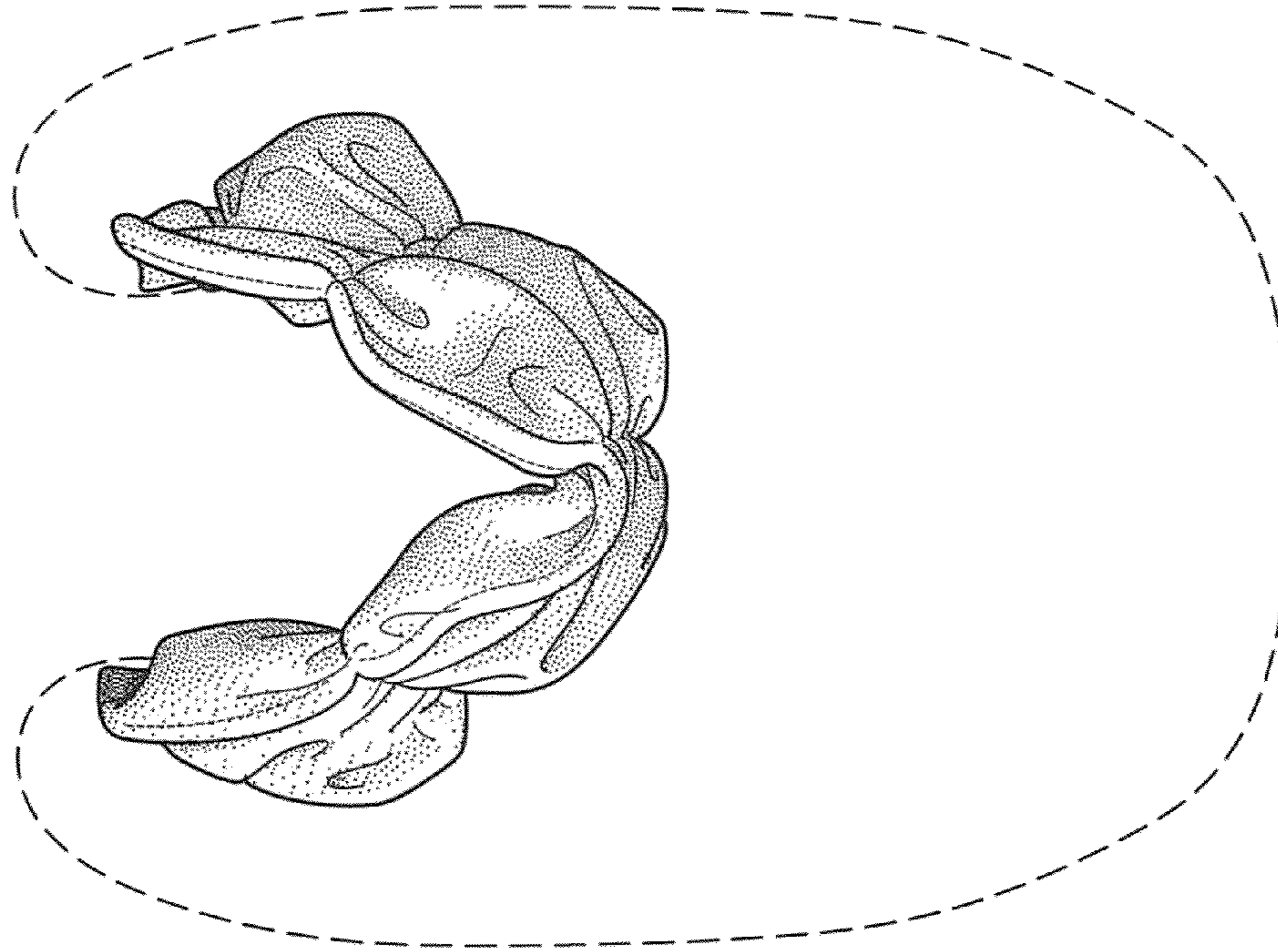

Fig. 2

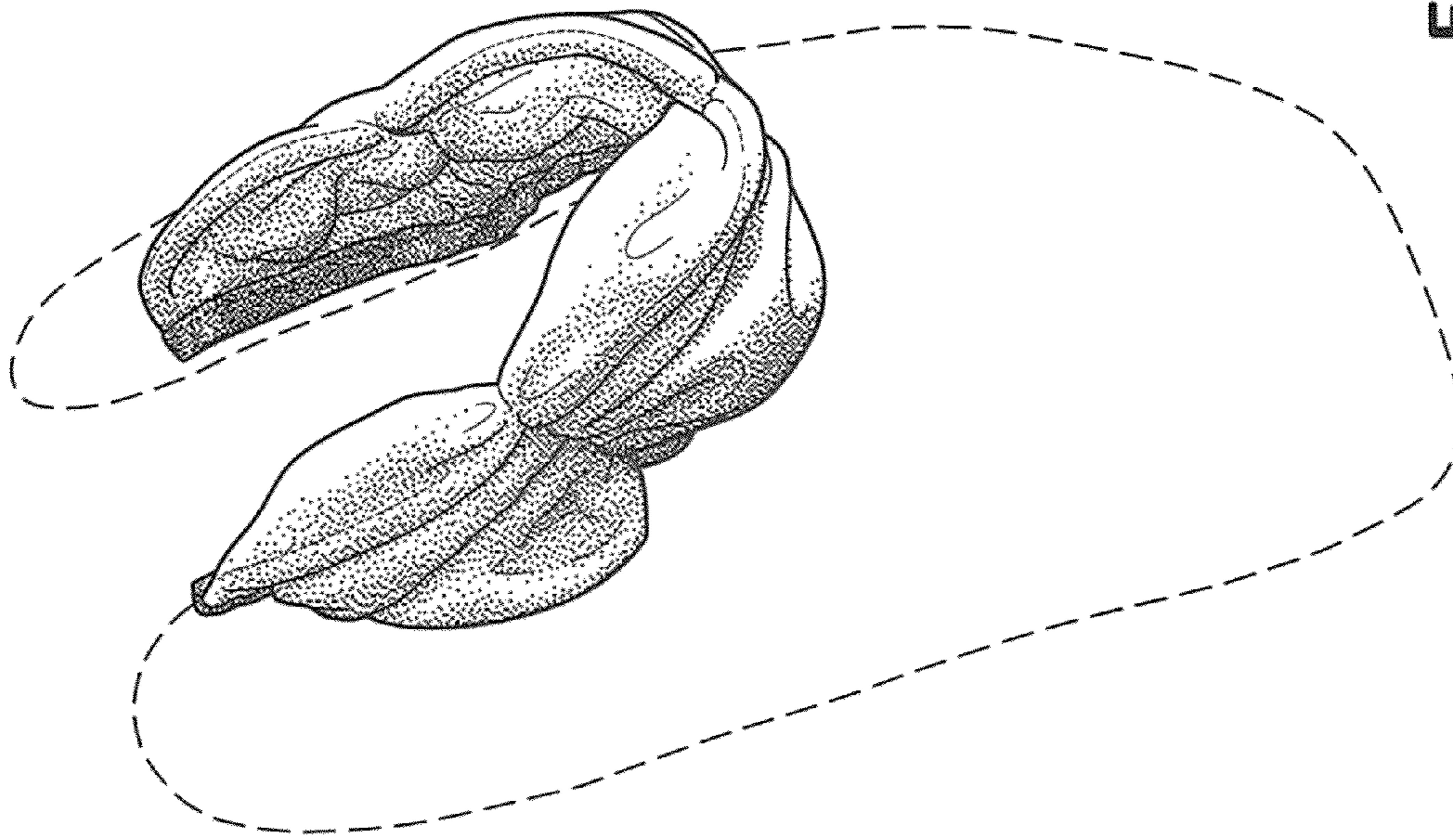

Fig. 1

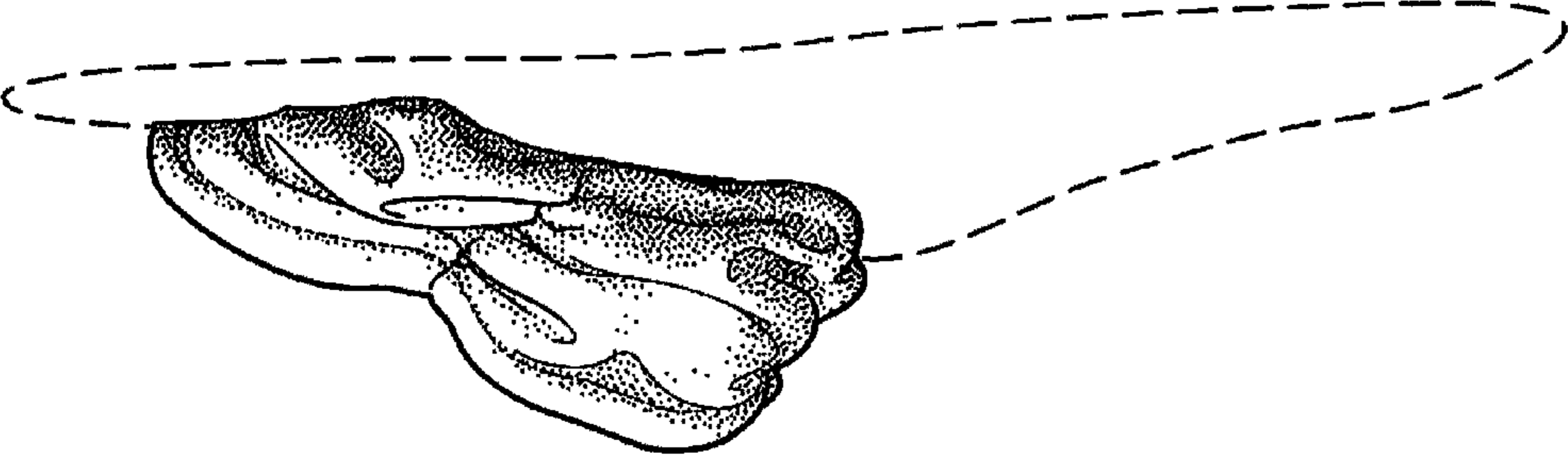

Fig. 4

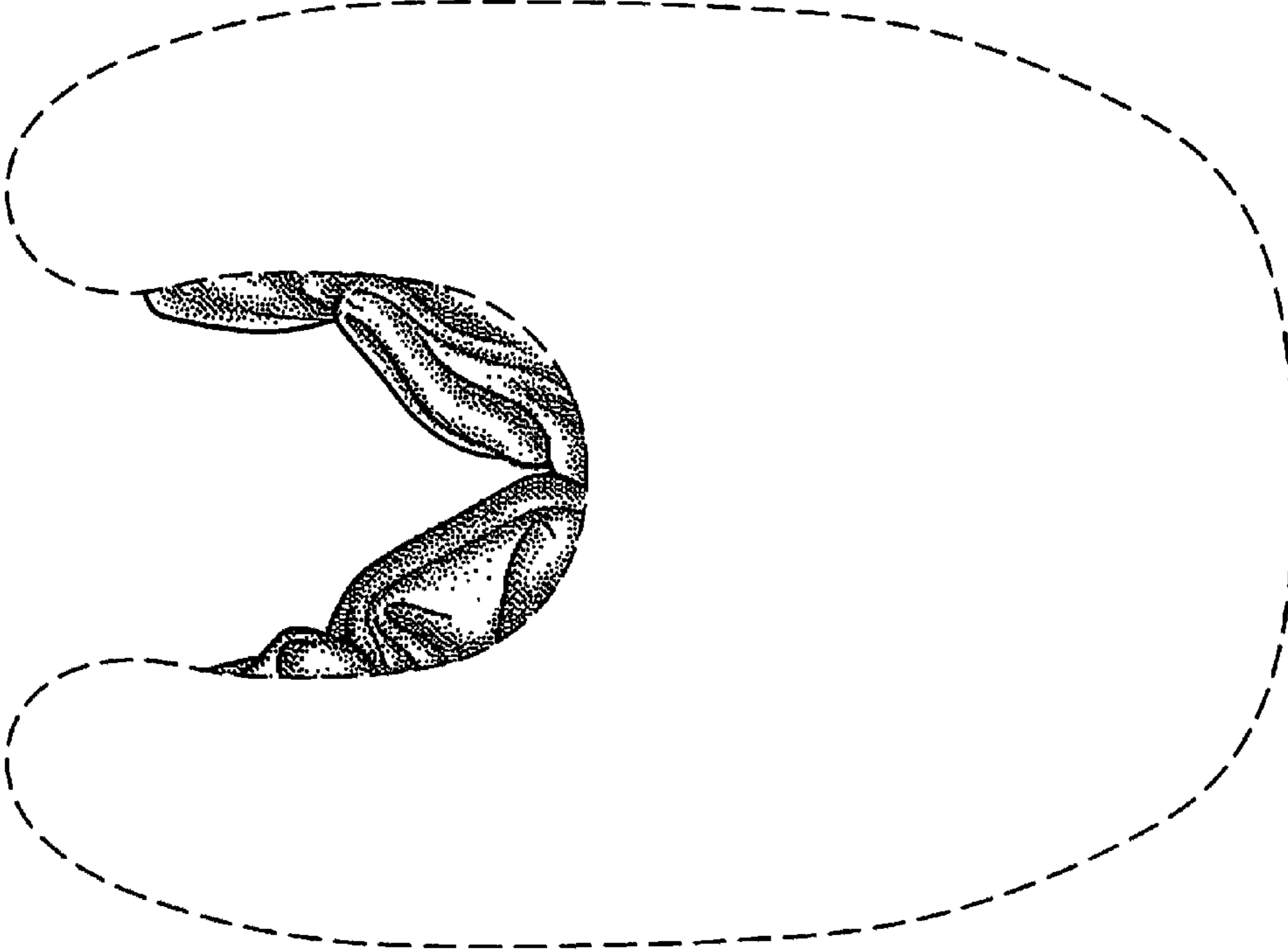

Fig. 3

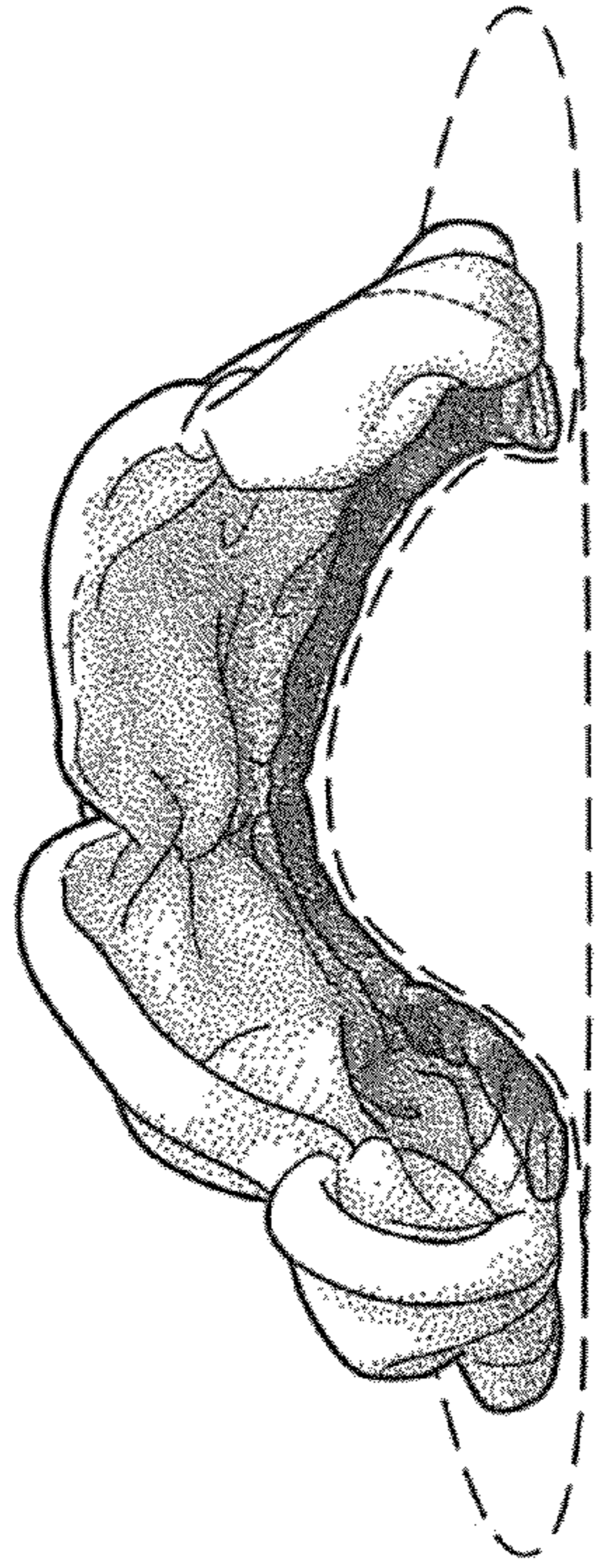

Fig. 6

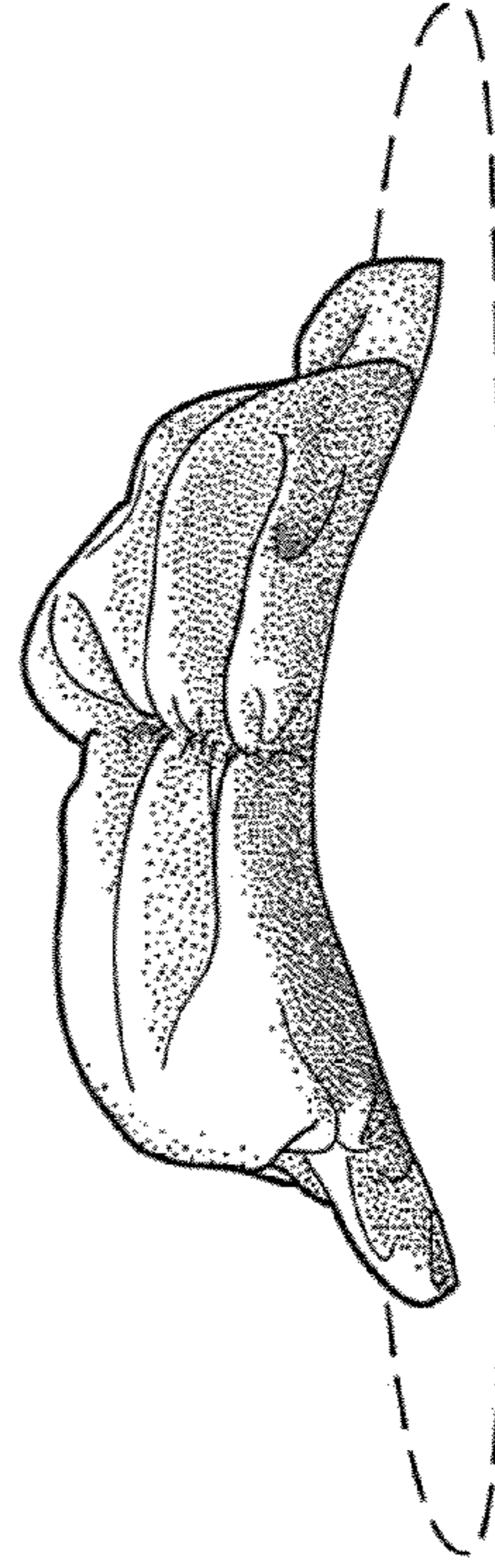

Fig. 7

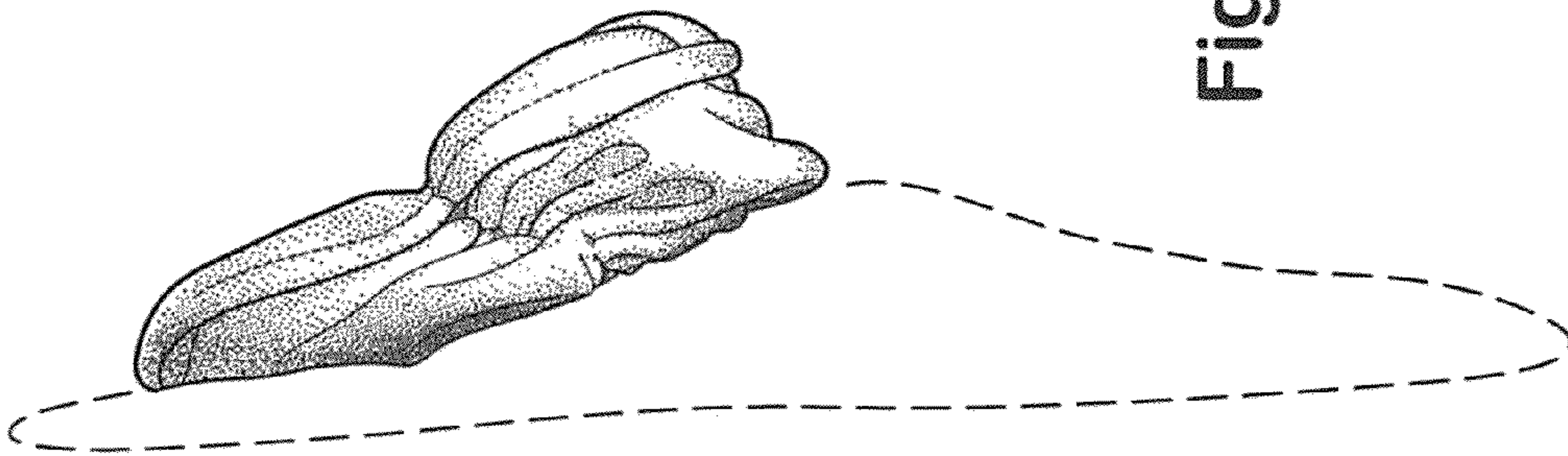

Fig. 5