



(12) **United States Design Patent**
Kinder

(10) **Patent No.:** **US D659,950 S**
(45) **Date of Patent:** **** May 22, 2012**

(54) **LAB COAT**

(75) Inventor: **Charles Anthony Kinder**, Chicago, IL (US)

(73) Assignee: **Docfroc LLC**, Chicago, IL (US)

(**) Term: **14 Years**

(21) Appl. No.: **29/358,829**

(22) Filed: **Apr. 1, 2010**

(51) **LOC (9) Cl.** **02-02**

(52) **U.S. Cl.** **D2/739**

(58) **Field of Classification Search** D2/724,
D2/828, 839, 749, 750, 755, 823, 739; 2/93,
2/96, 108

See application file for complete search history.

(56) **References Cited**

U.S. PATENT DOCUMENTS

2,036,013 A * 3/1936 Berman 2/93
(Continued)

FOREIGN PATENT DOCUMENTS

WO WO 2010027958 A2 * 3/2010

Primary Examiner — Rashida Johnson

(74) *Attorney, Agent, or Firm* — Miller, Matthias & Hull LLP

(57) **CLAIM**

The ornamental design for a “lab coat,” as shown and described.

DESCRIPTION

FIG. 1 is a right side front perspective view of a first embodiment of the lab coat showing my new design for a male; FIG. 2 is a front view of the lab coat of FIG. 1;

FIG. 3 is a left side view of the lab coat of FIG. 1; FIG. 4 is a rear view of the lab coat of FIG. 1; FIG. 5 is a right side view of the lab coat of FIG. 1; FIG. 6 is a top view of the lab coat of FIG. 1; FIG. 7 is a bottom view of the lab coat of FIG. 1; FIG. 8 is a front inside view (lab coat flipped open) of the lab coat of FIG. 1; FIG. 9 is a right side front perspective of a second embodiment of the lab coat showing my new design for a student; FIG. 10 is a front view of the lab coat of FIG. 9; FIG. 11 is a left side view of the lab coat of FIG. 9; FIG. 12 is a rear view of the lab coat of FIG. 9; FIG. 13 is a right side view of the lab coat of FIG. 9; FIG. 14 is a top view of the lab coat of FIG. 9; FIG. 15 is a bottom view of the lab coat of FIG. 9; FIG. 16 is a front inside view (lab coat flipped open) of the lab coat of FIG. 9; FIG. 17 is a right side front perspective of a third embodiment of the lab coat showing my new design for a female; FIG. 18 is a front view of the lab coat of FIG. 17; FIG. 19 is a left side view of the lab coat of FIG. 17; FIG. 20 is a rear view of the lab coat of FIG. 17; FIG. 21 is a right side view of the lab coat of FIG. 17; FIG. 22 is a top view of the lab coat of FIG. 17; and, FIG. 23 is a bottom view of the lab coat of FIG. 17; and, FIG. 24 is a front inside view (lab coat flipped open) of the lab coat of FIG. 17.

The broken lines showing a stethoscope, mobile phone, and pager in FIGS. 1, 9 and 17 are for illustrative purposes only and form no part of the claimed design. The remaining broken lines, shown throughout the views showing button details, pocket openings and stitching, represent the portions of the lab coat, which form no part of the claimed design.

1 Claim, 21 Drawing Sheets

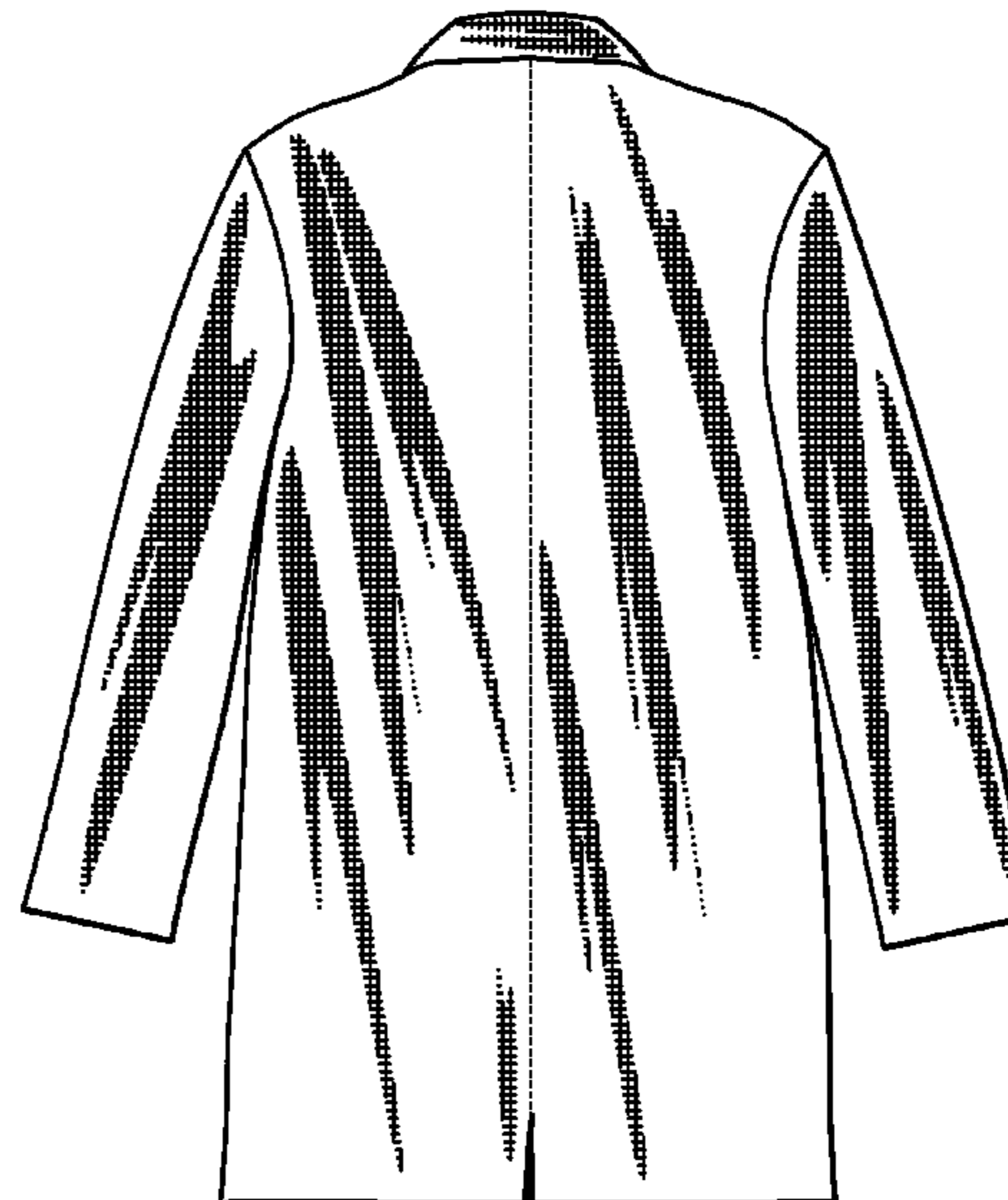
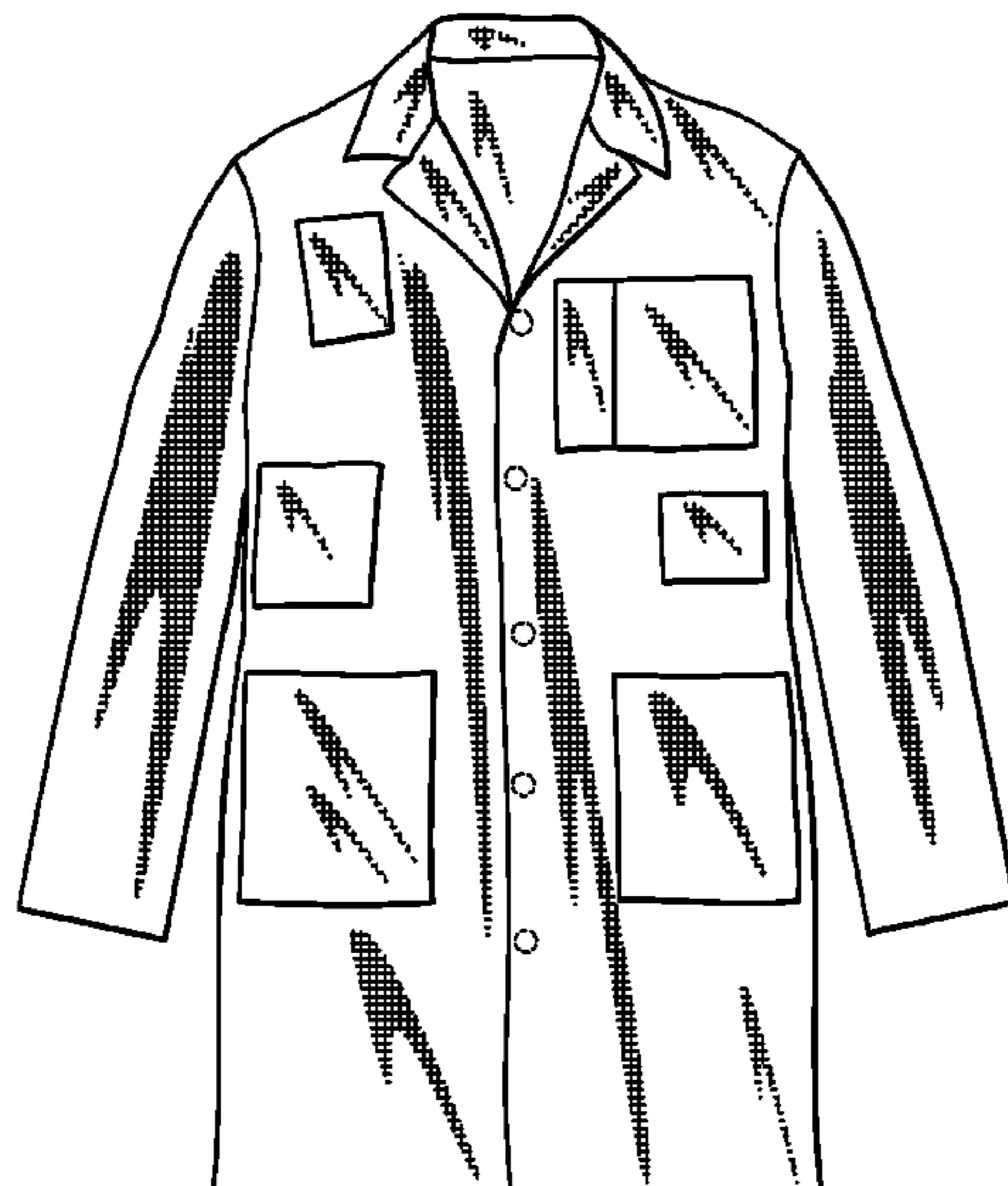

US D659,950 S

Page 2

U.S. PATENT DOCUMENTS

D99,789	S	*	5/1936	Goldstein	D2/847	D421,329	S	*	3/2000	Adams	D2/841
2,093,945	A	*	9/1937	Ullmann	2/93	D450,423	S	*	11/2001	Wardle	D2/828
2,306,154	A	*	12/1942	Bryant	2/95	D453,260	S	*	2/2002	Carothers	D2/739
3,077,605	A	*	2/1963	Salvatore	2/97	D600,886	S	*	9/2009	Kazanjan	D2/839
4,596,053	A	*	6/1986	Cohen et al.	361/220	D600,888	S	*	9/2009	Sky	D2/839
4,864,657	A	*	9/1989	Lake	2/114	D613,929	S	*	4/2010	Casey	D2/839
D306,791	S	*	3/1990	Hurst	D2/837							

* cited by examiner

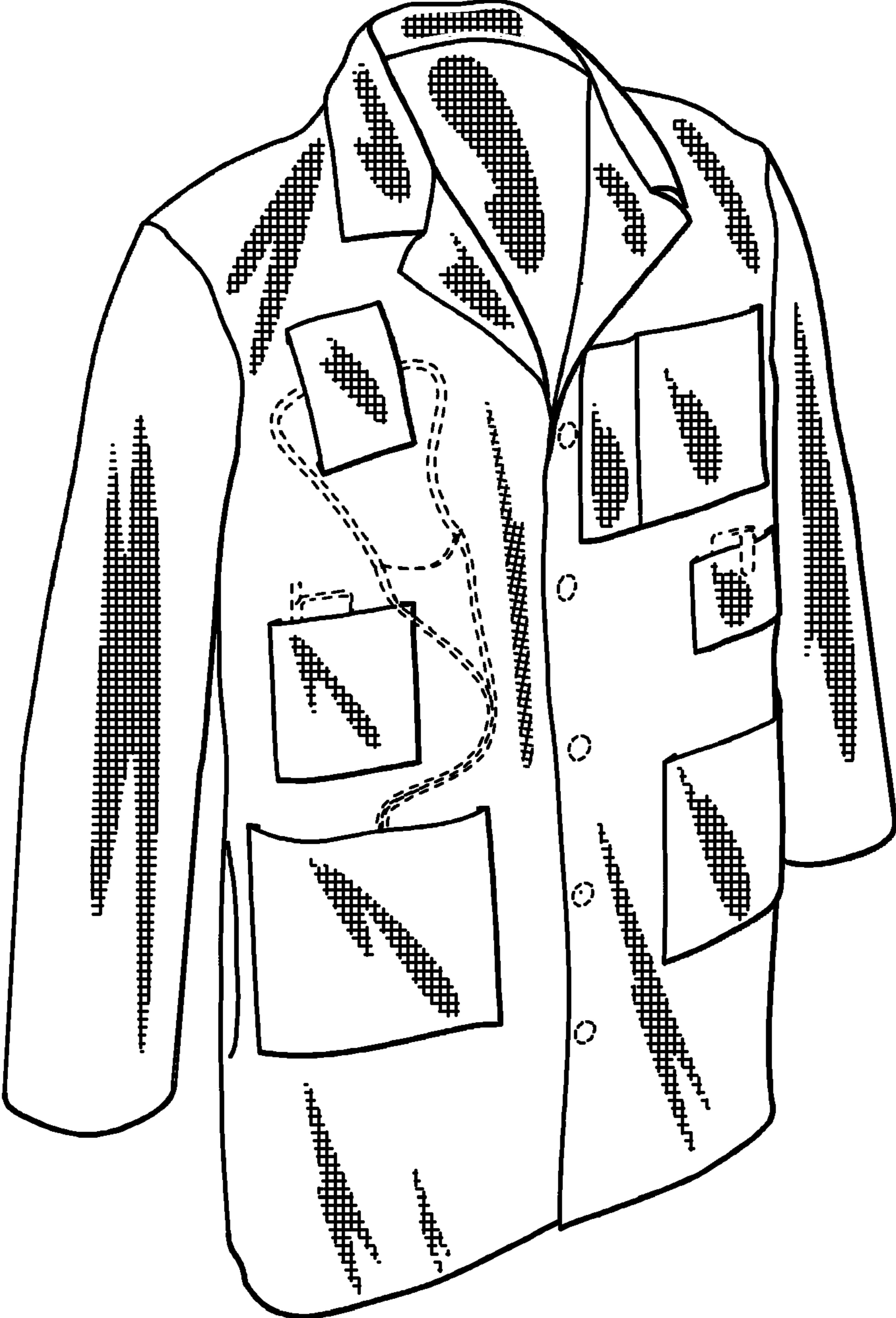

Fig. 1

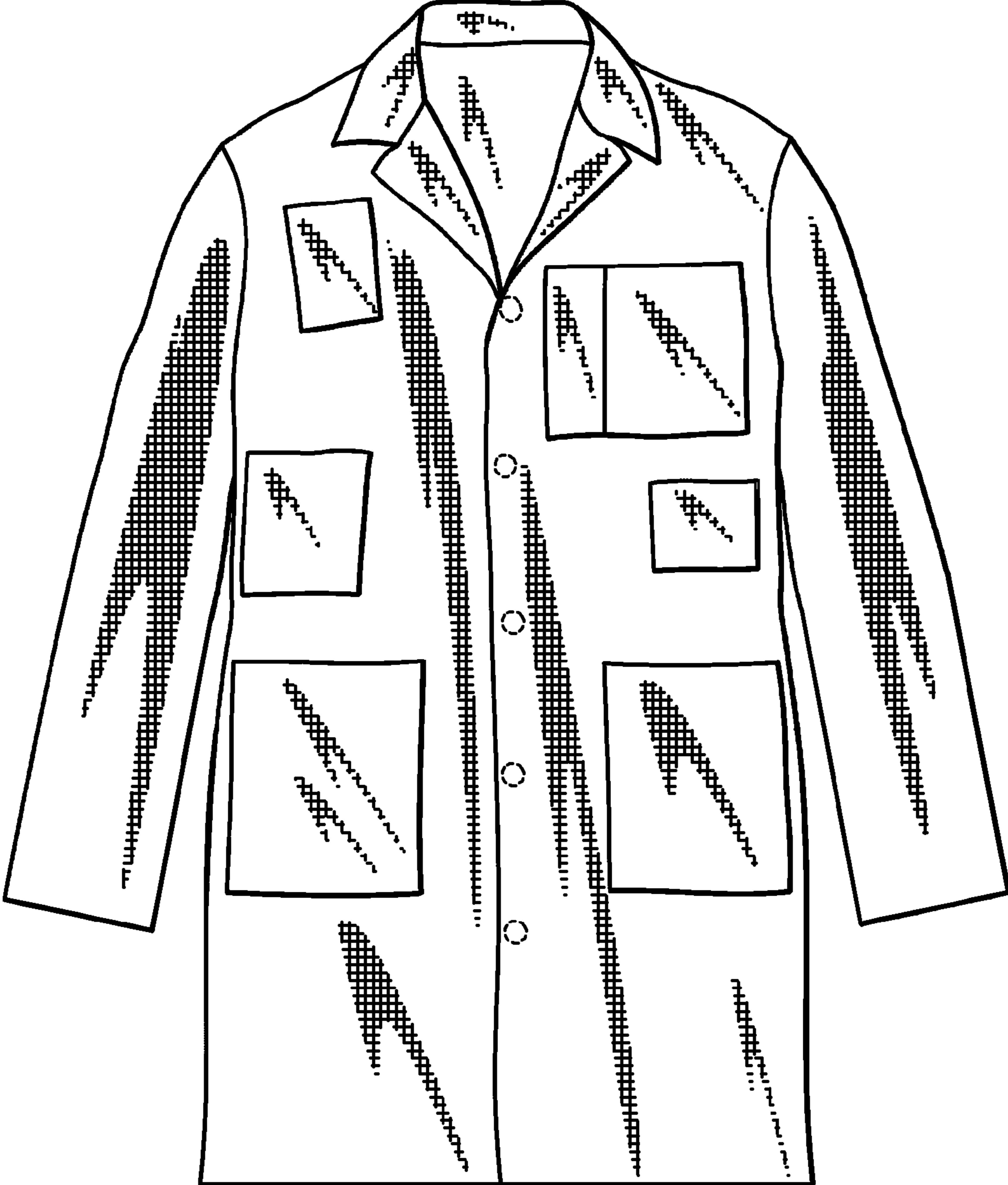

Fig. 2

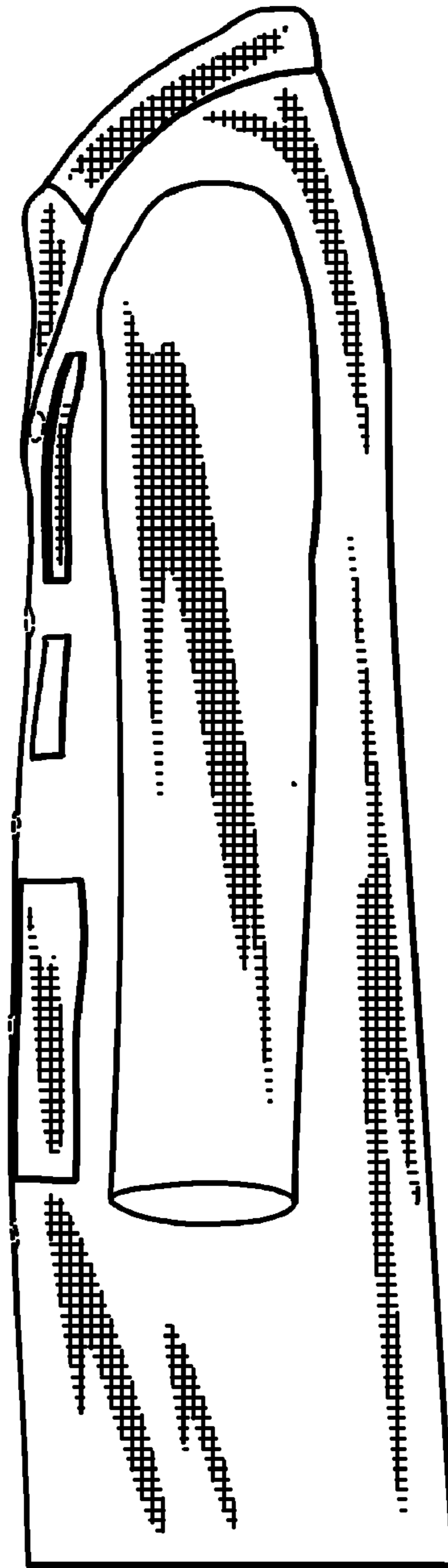

Fig. 3

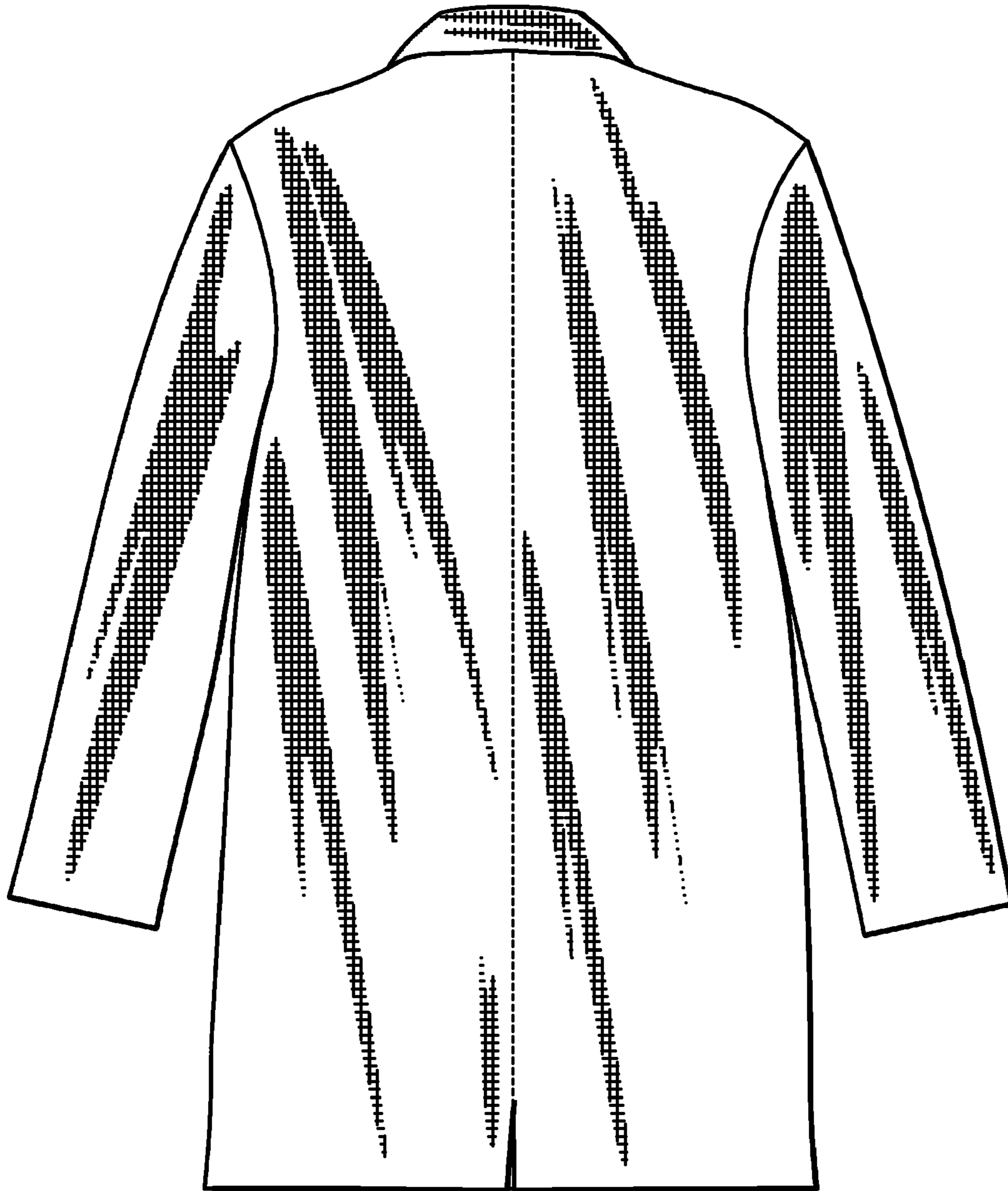

Fig. 4



Fig. 5

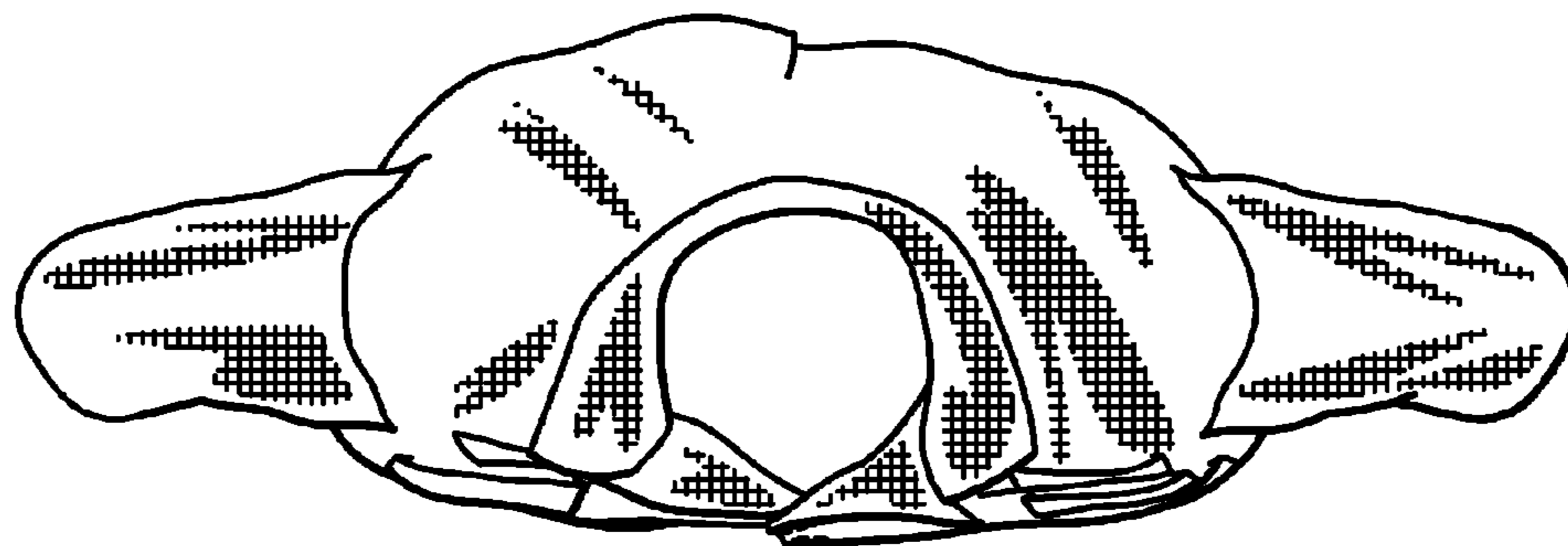

Fig. 6

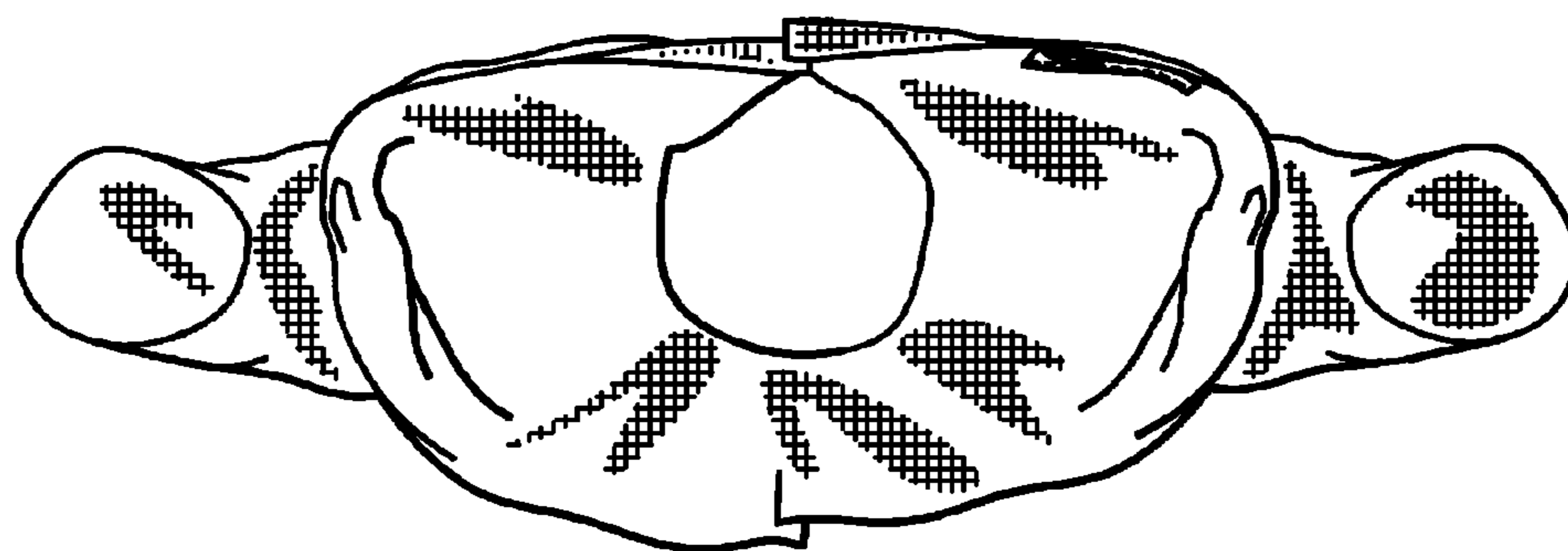

Fig. 7

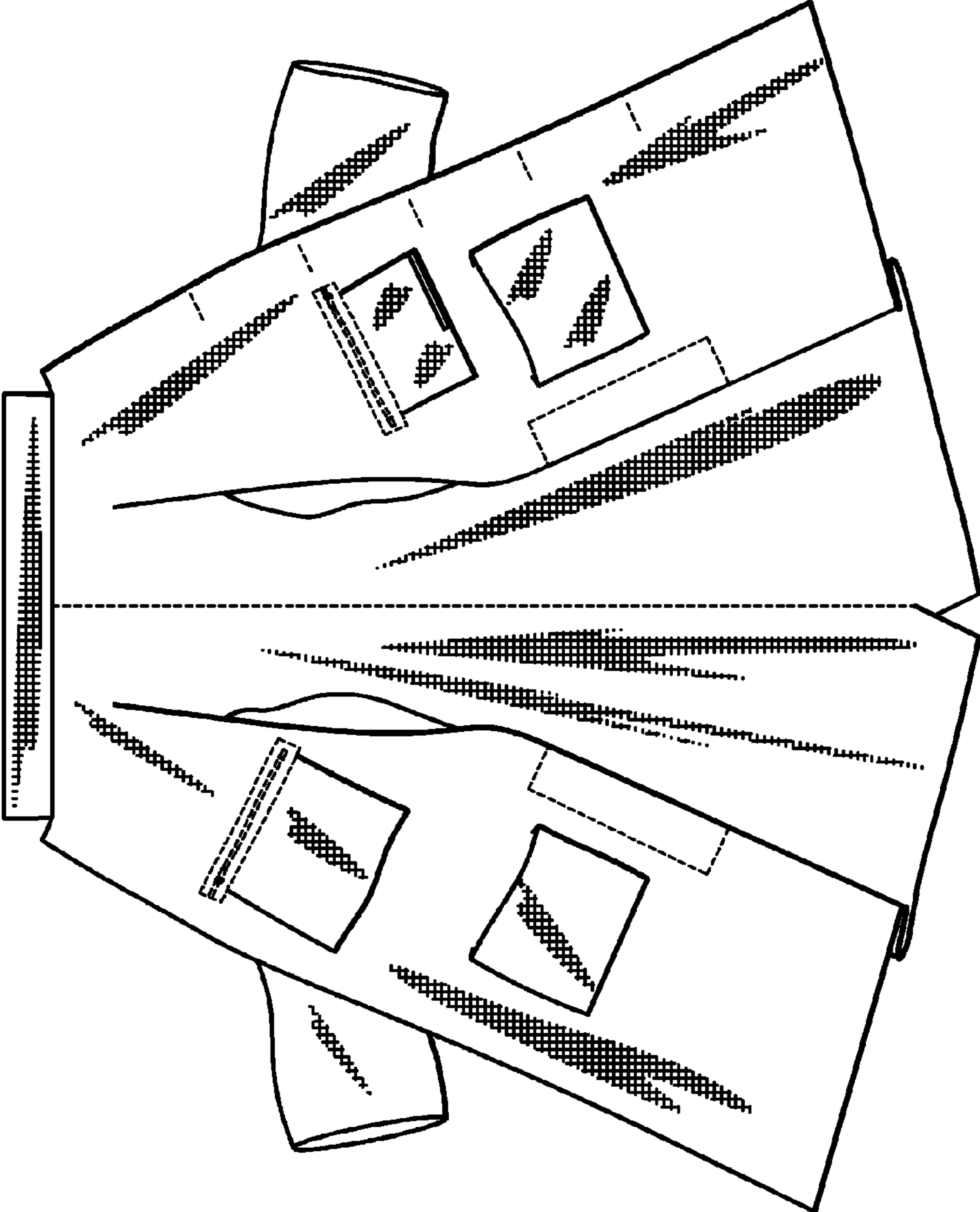

Fig. 8

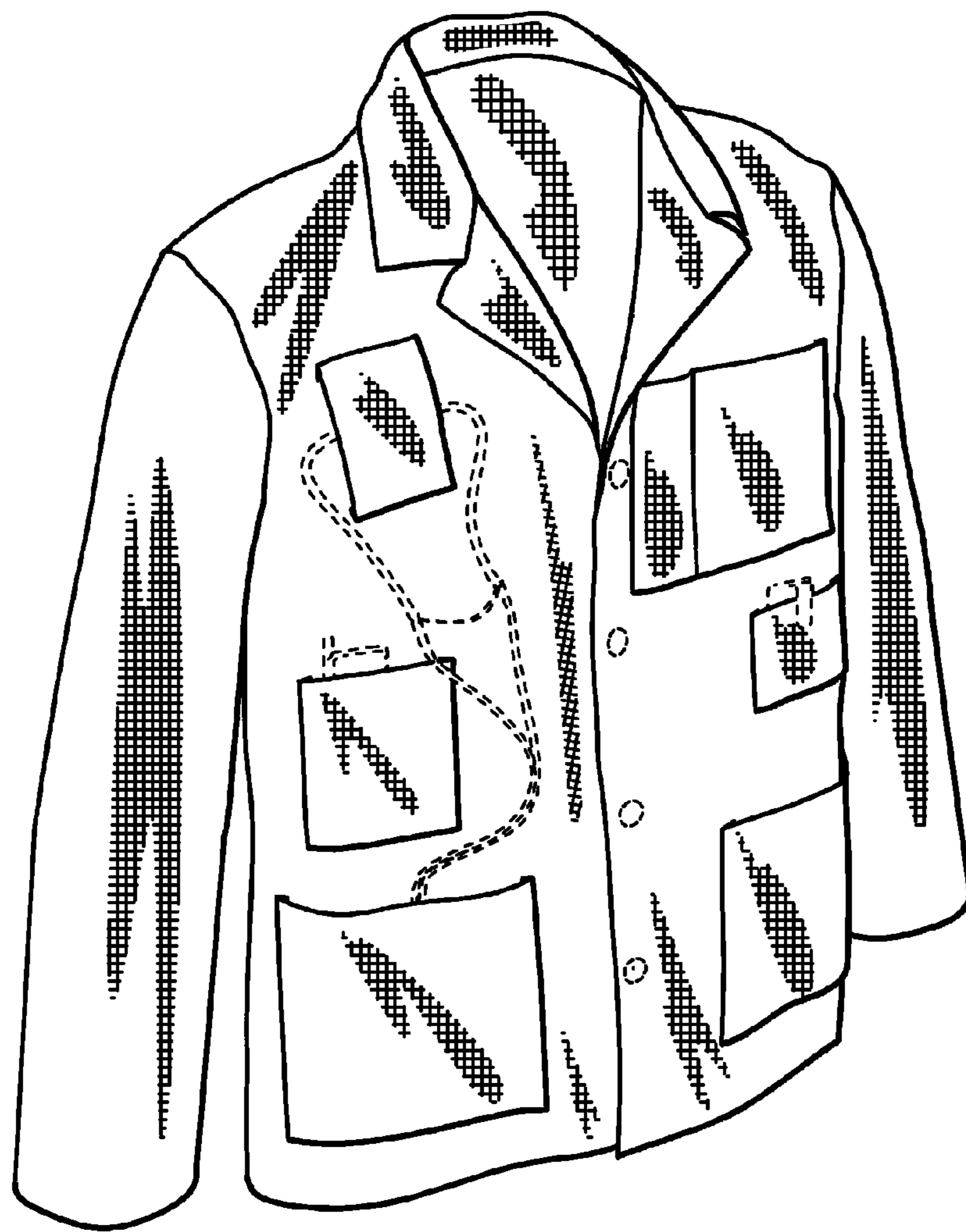

Fig. 9

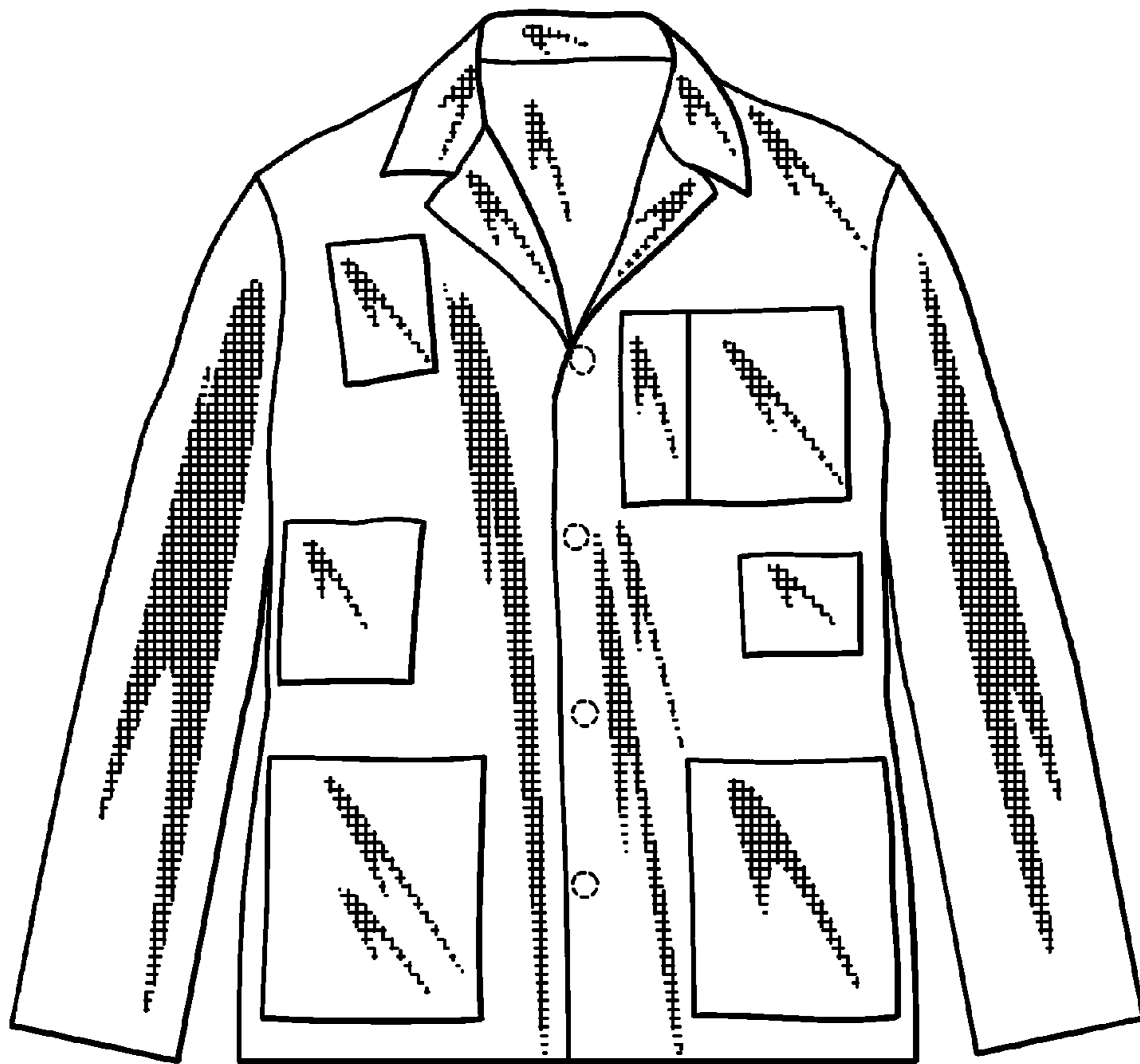

Fig. 10

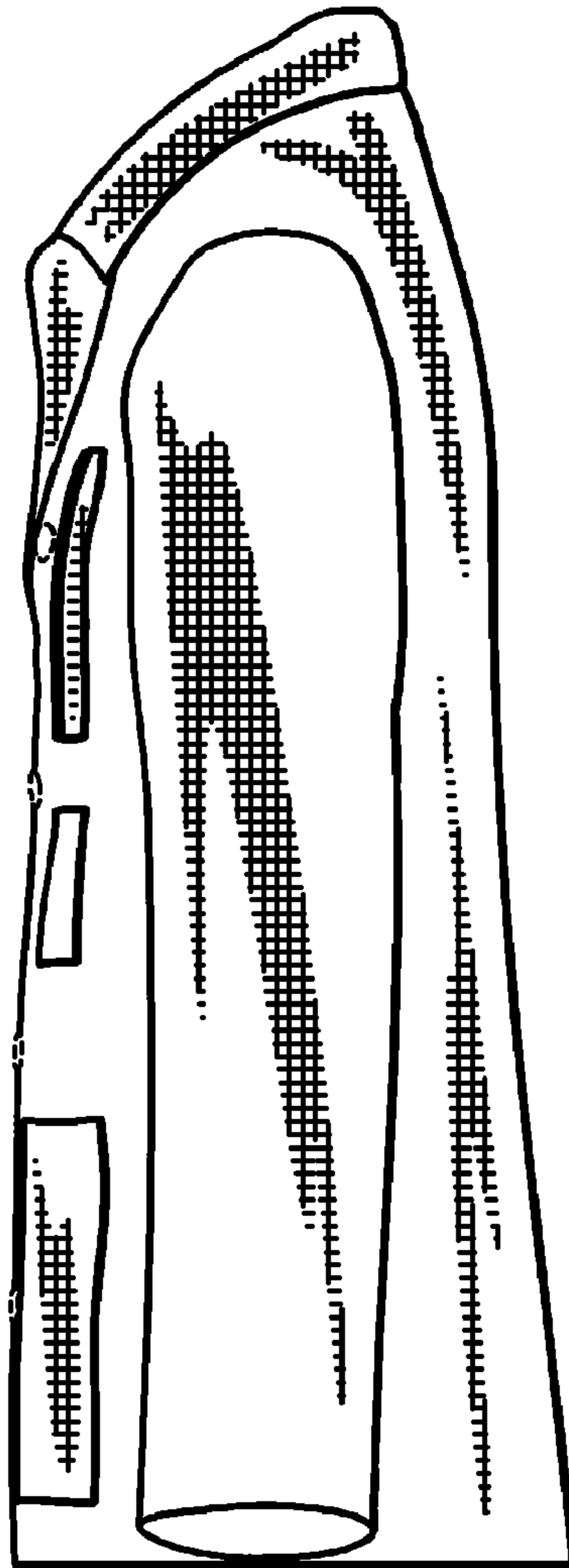

Fig. 11

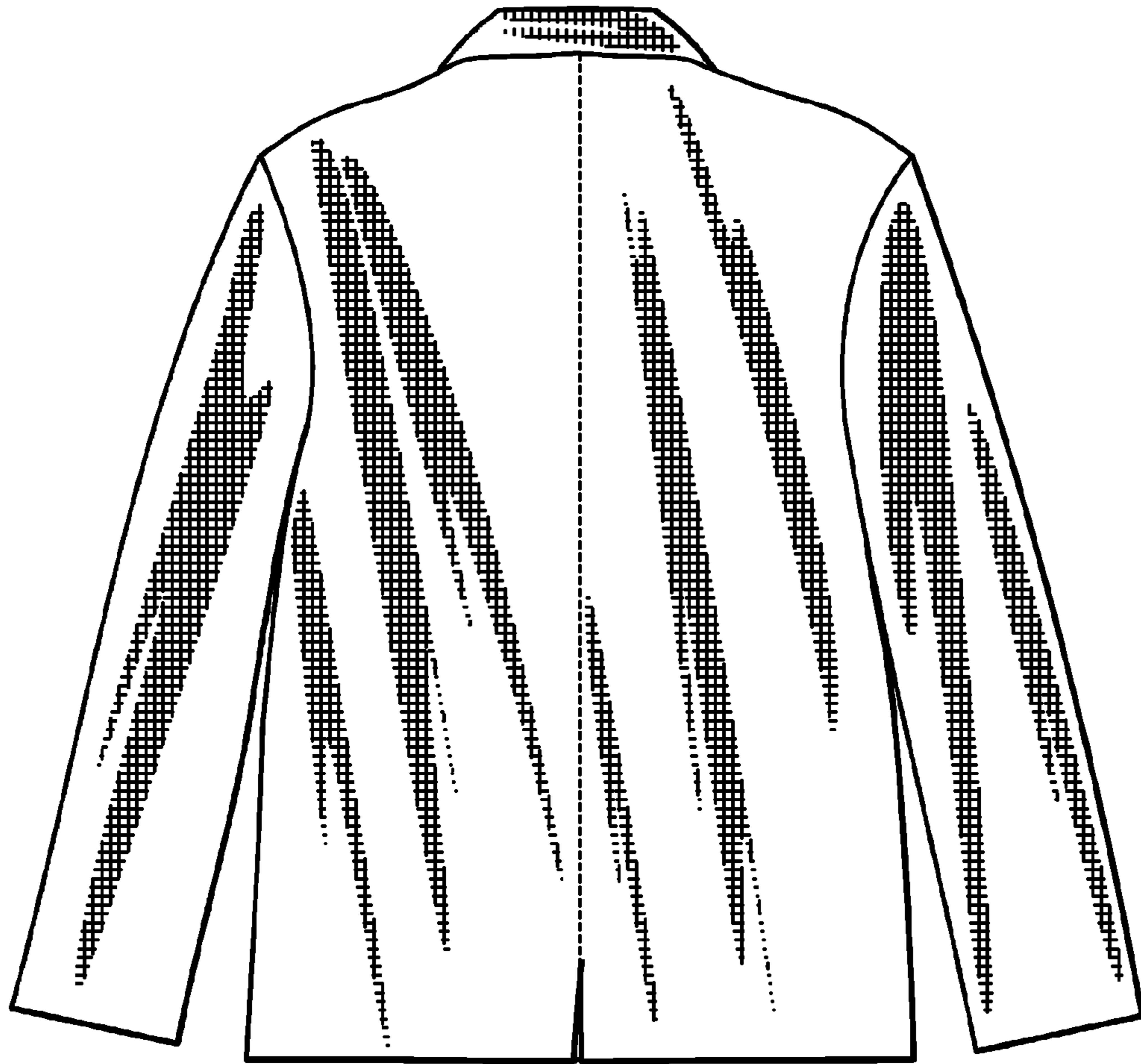

Fig. 12

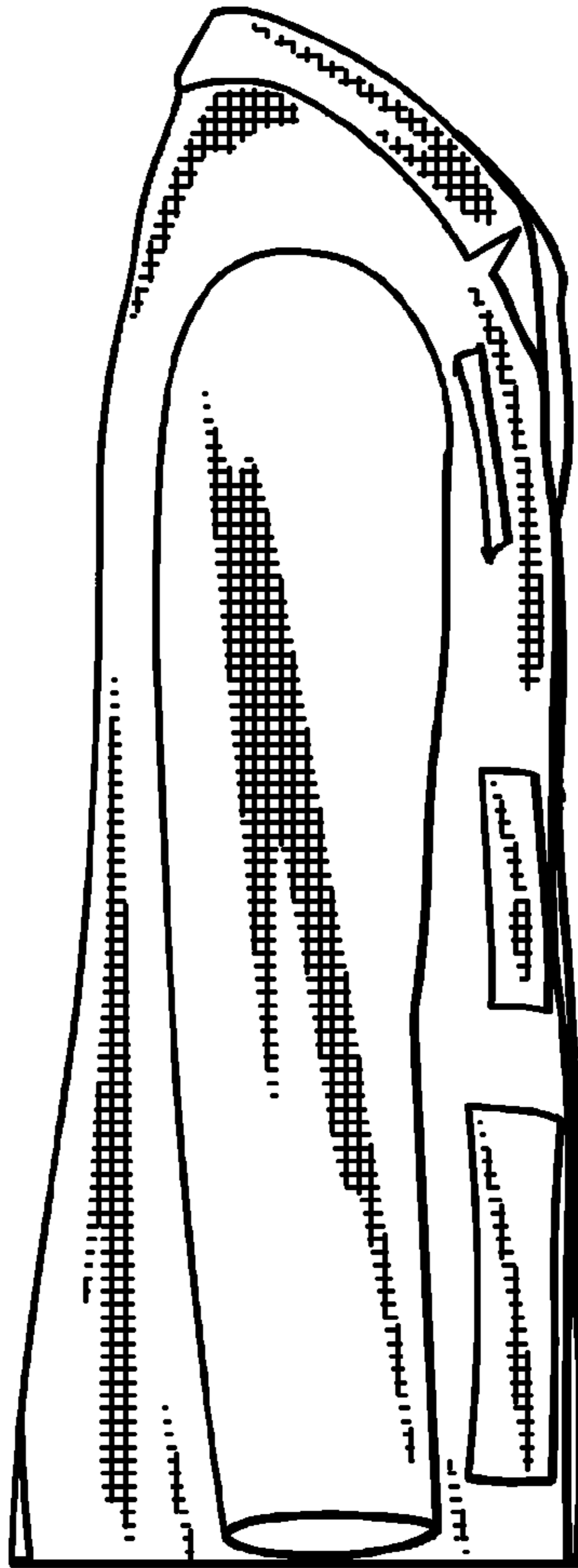

Fig. 13

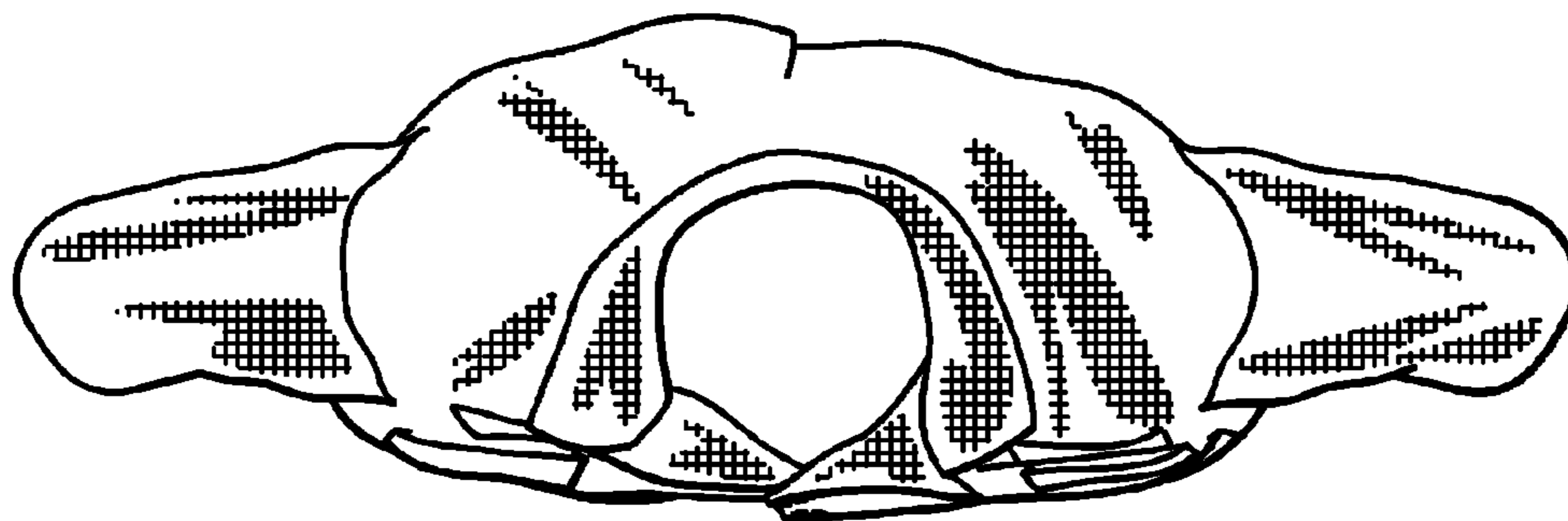

Fig. 14

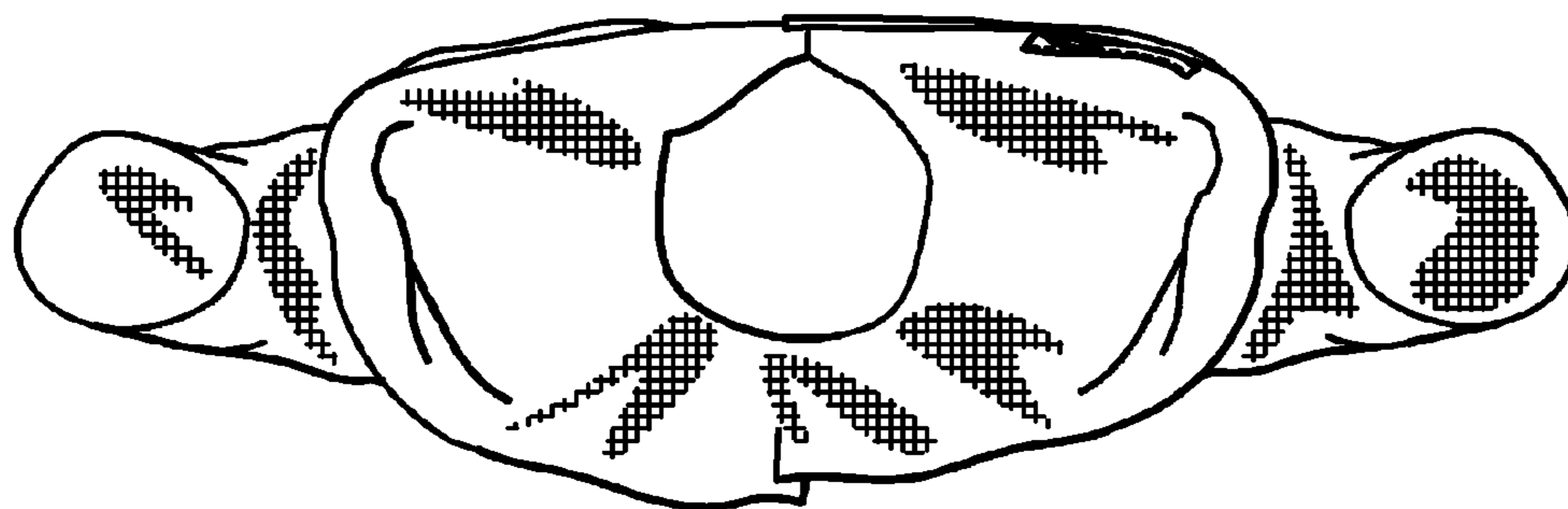

Fig. 15

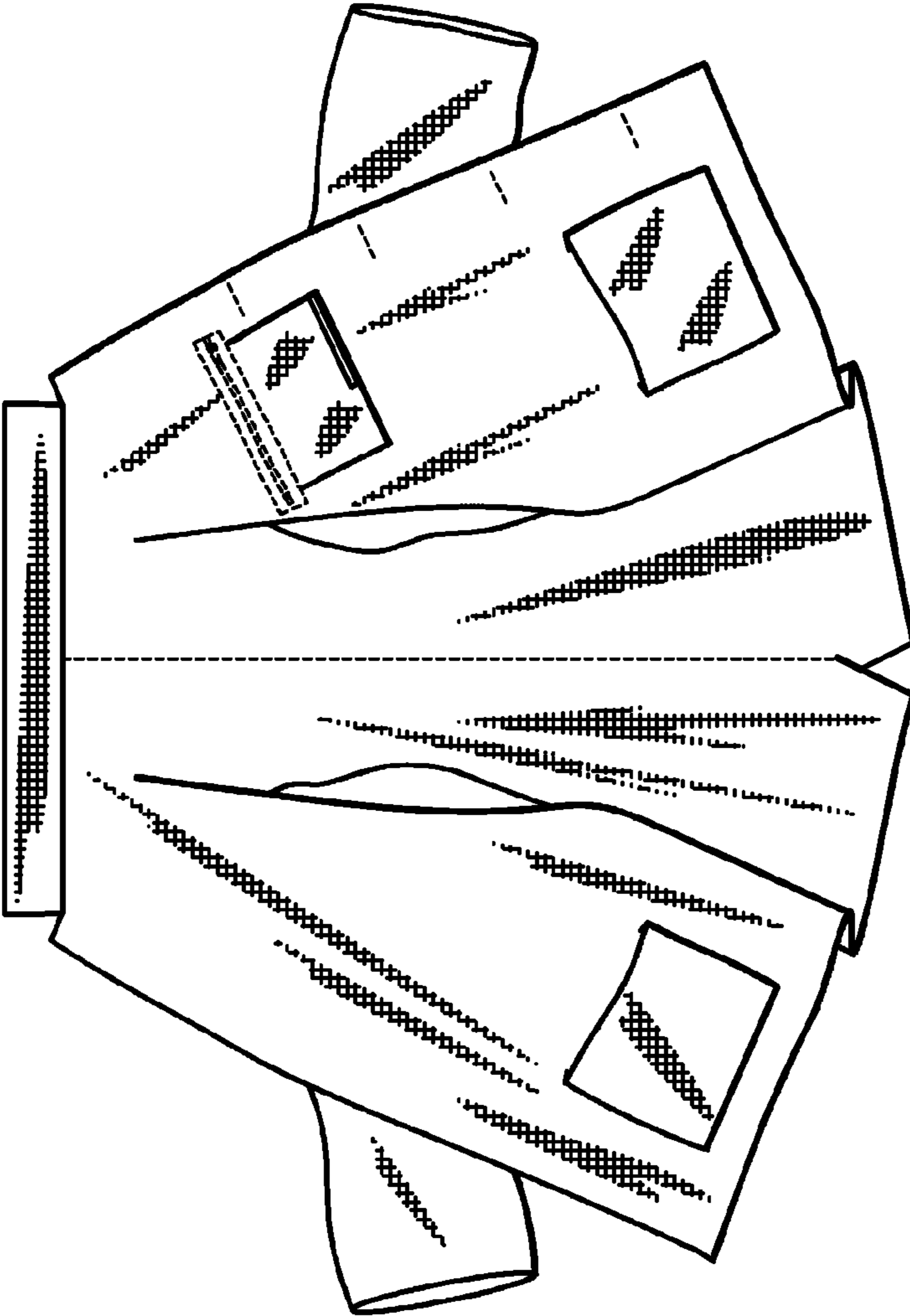

Fig. 16

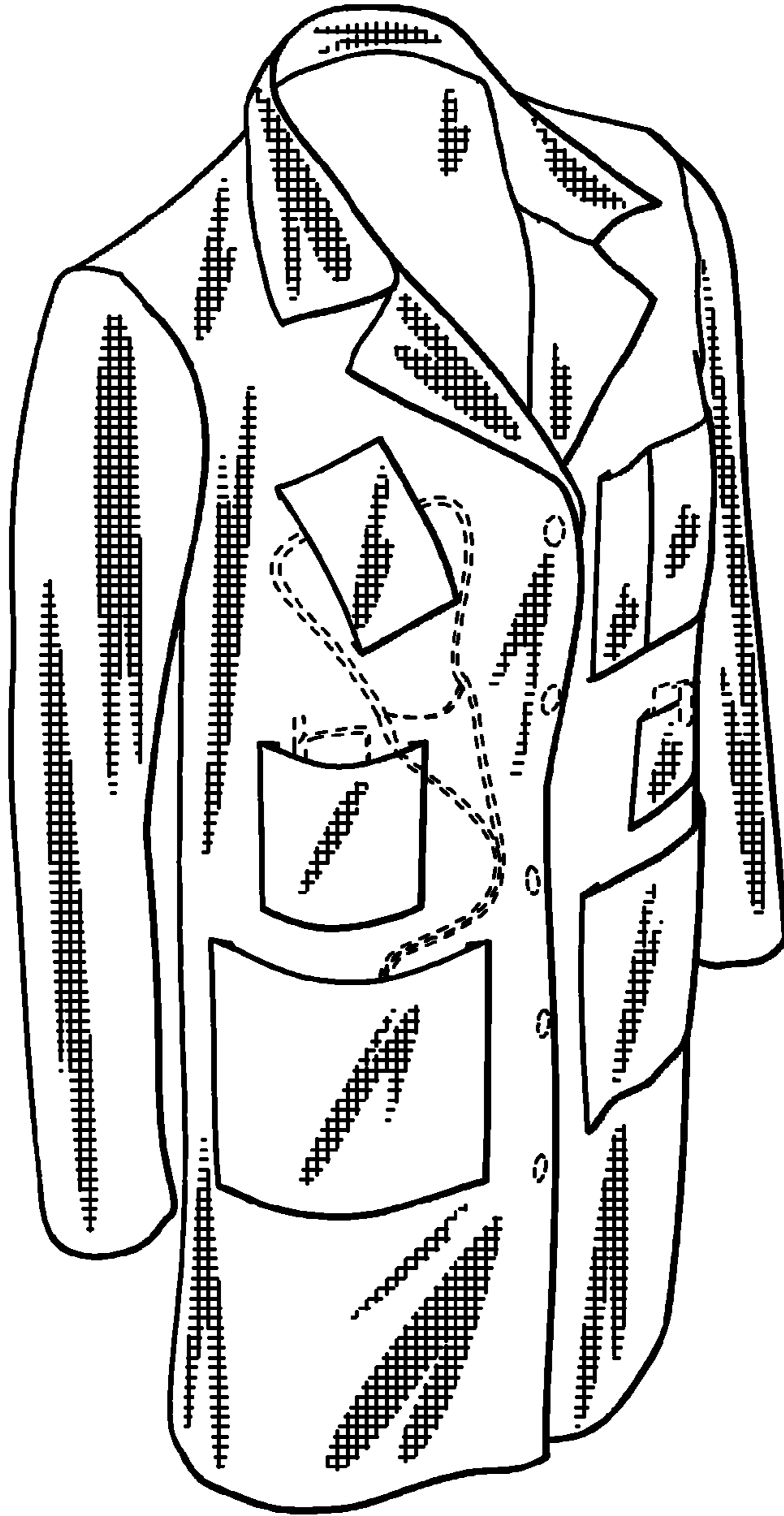

Fig. 17

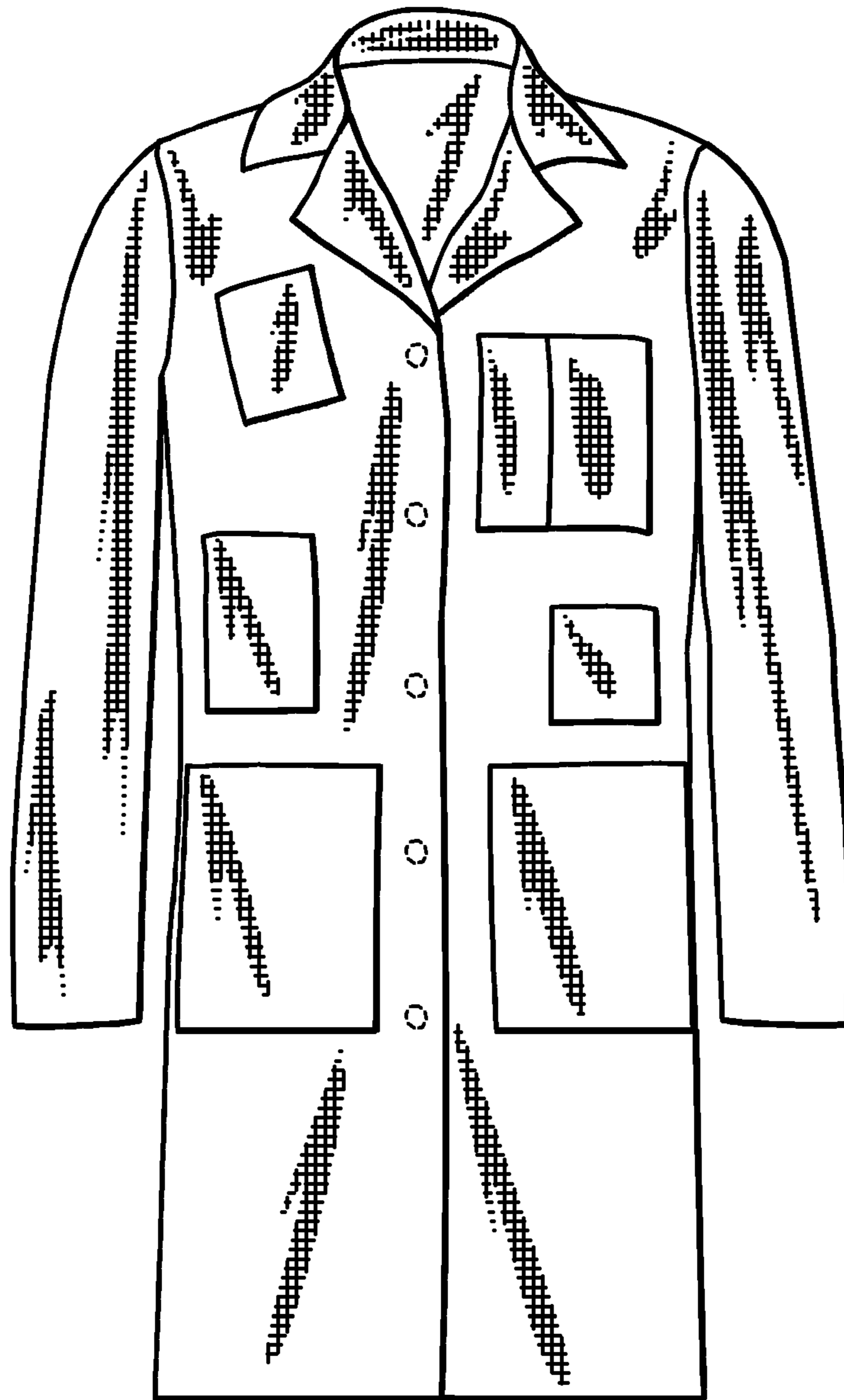

Fig. 18

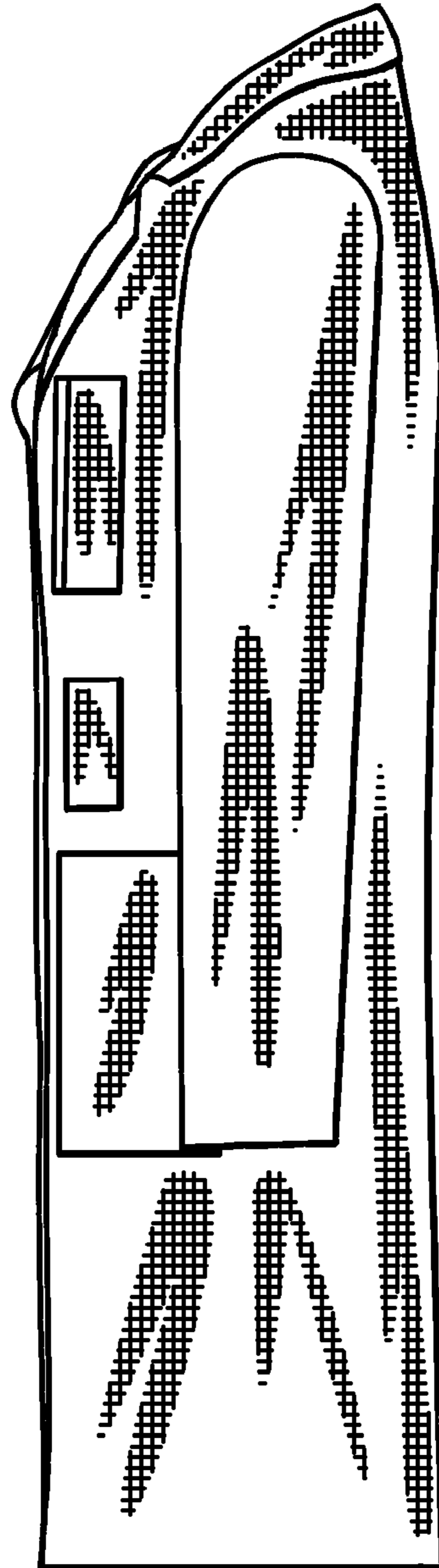

Fig. 19

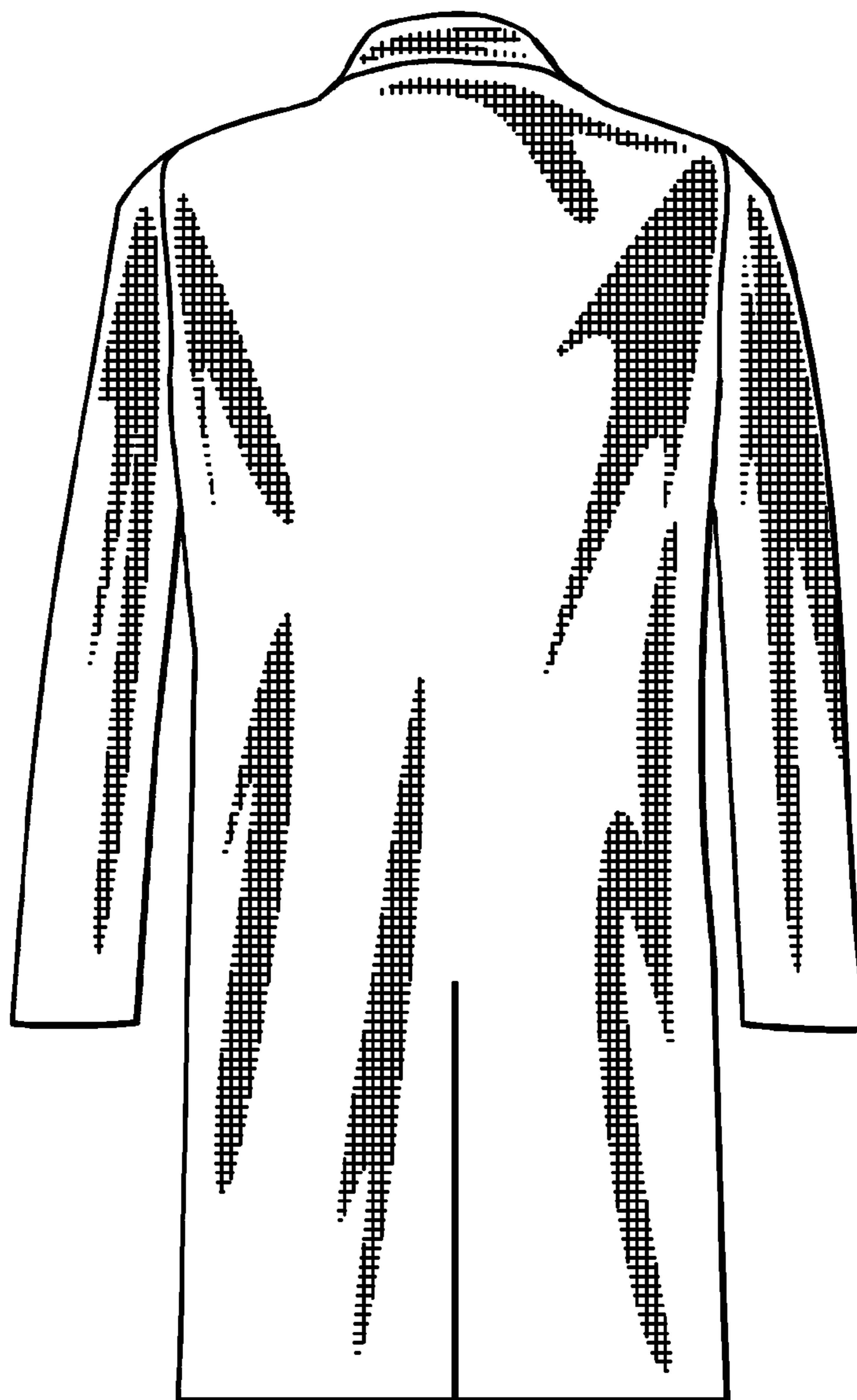

Fig. 20

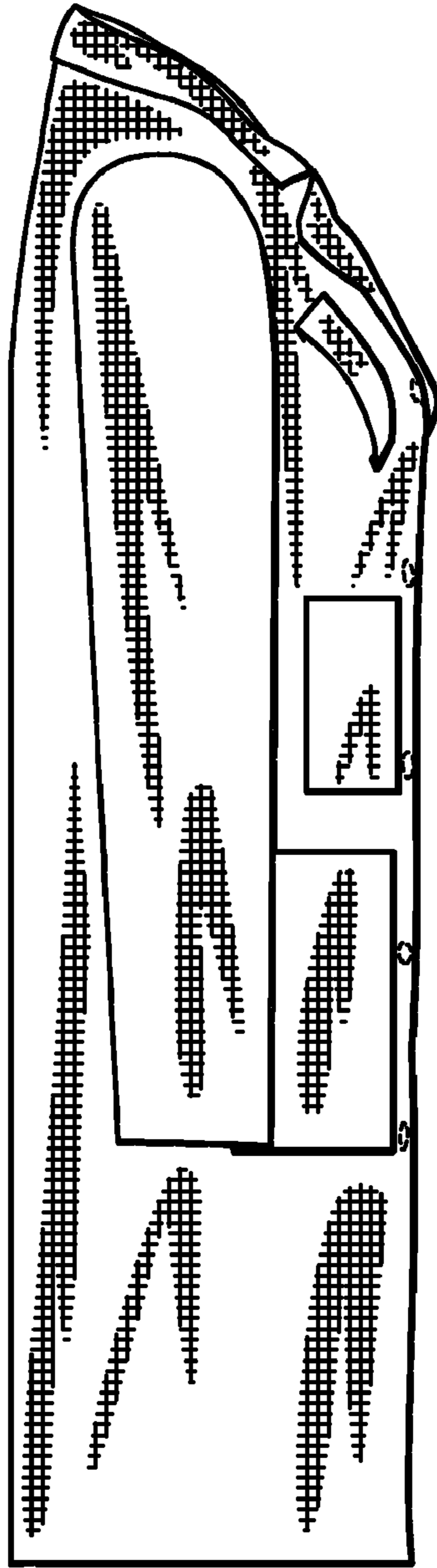

Fig. 21

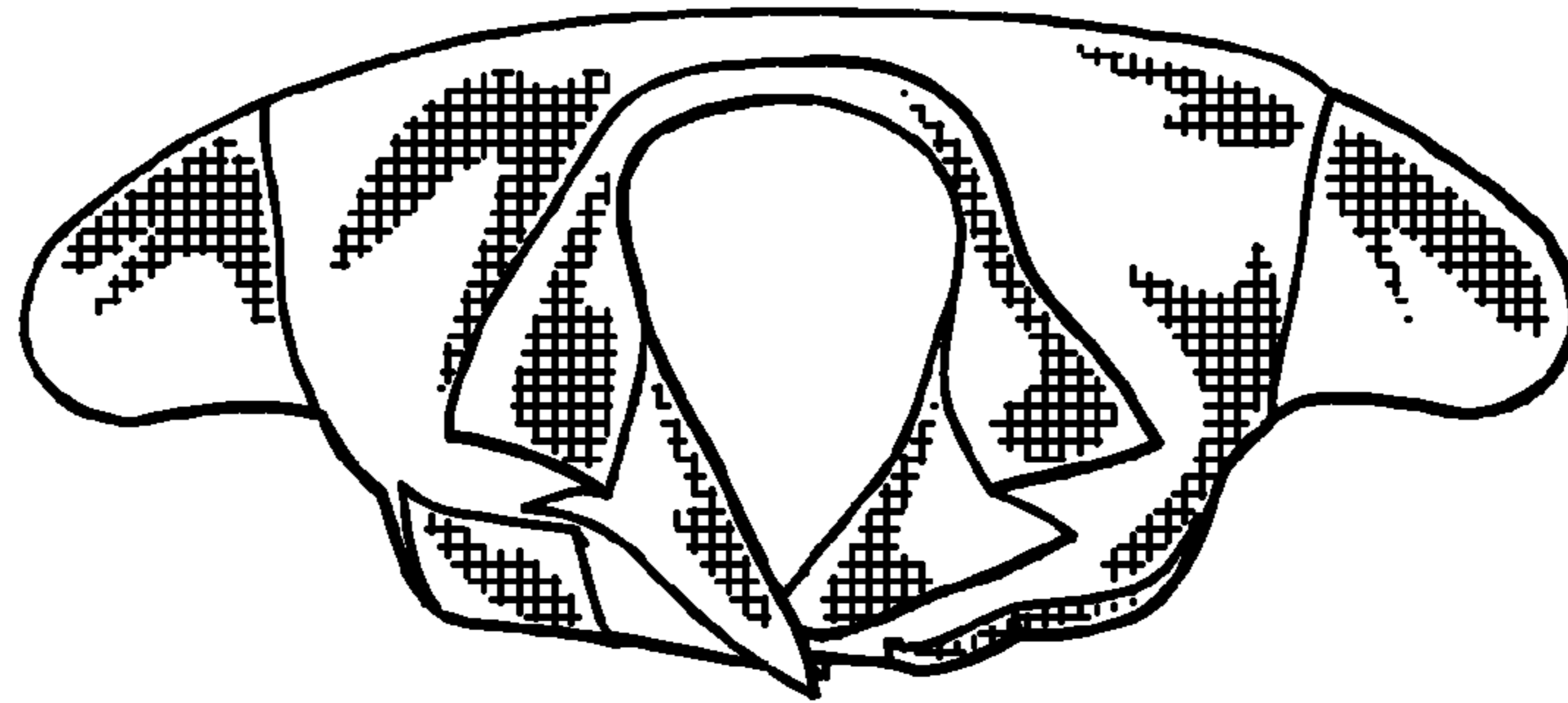

Fig. 22

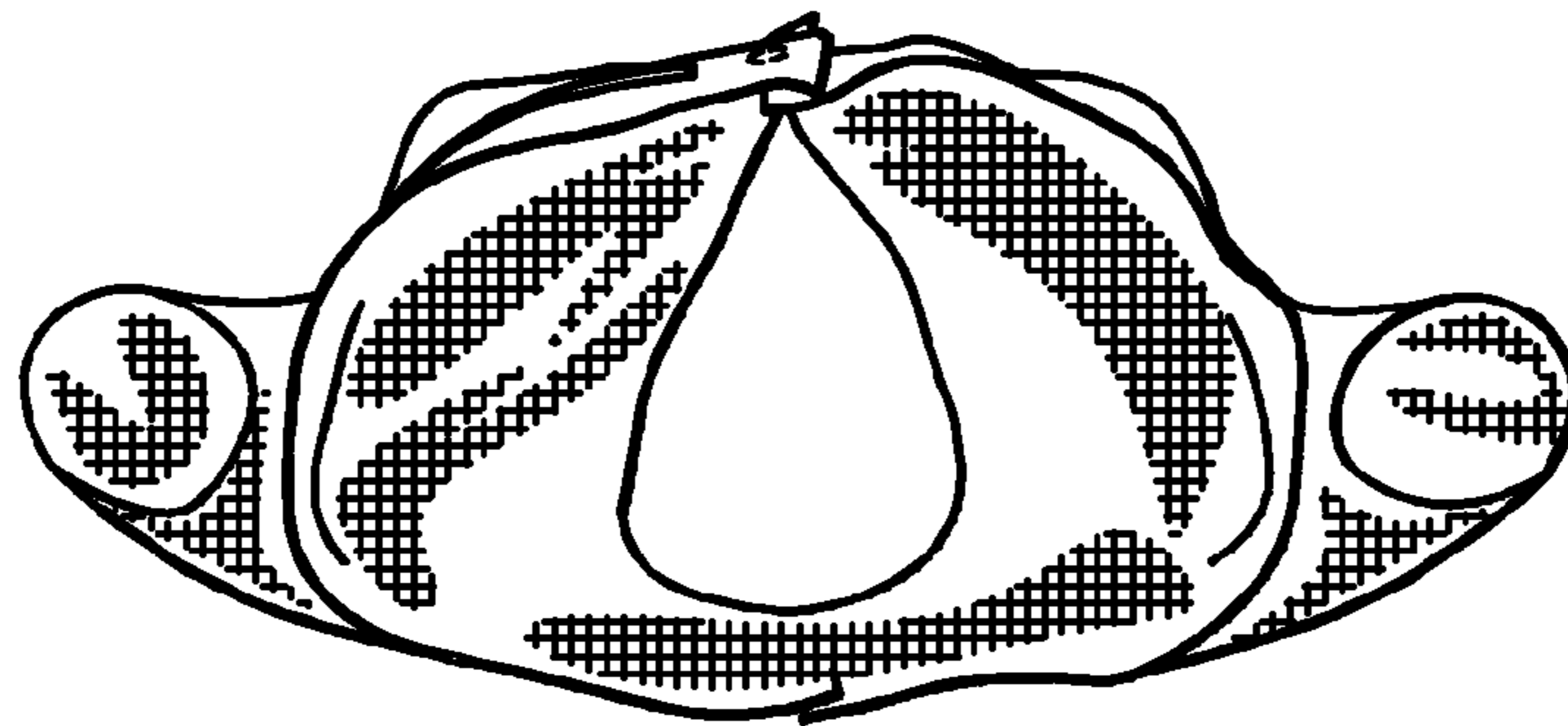

Fig. 23

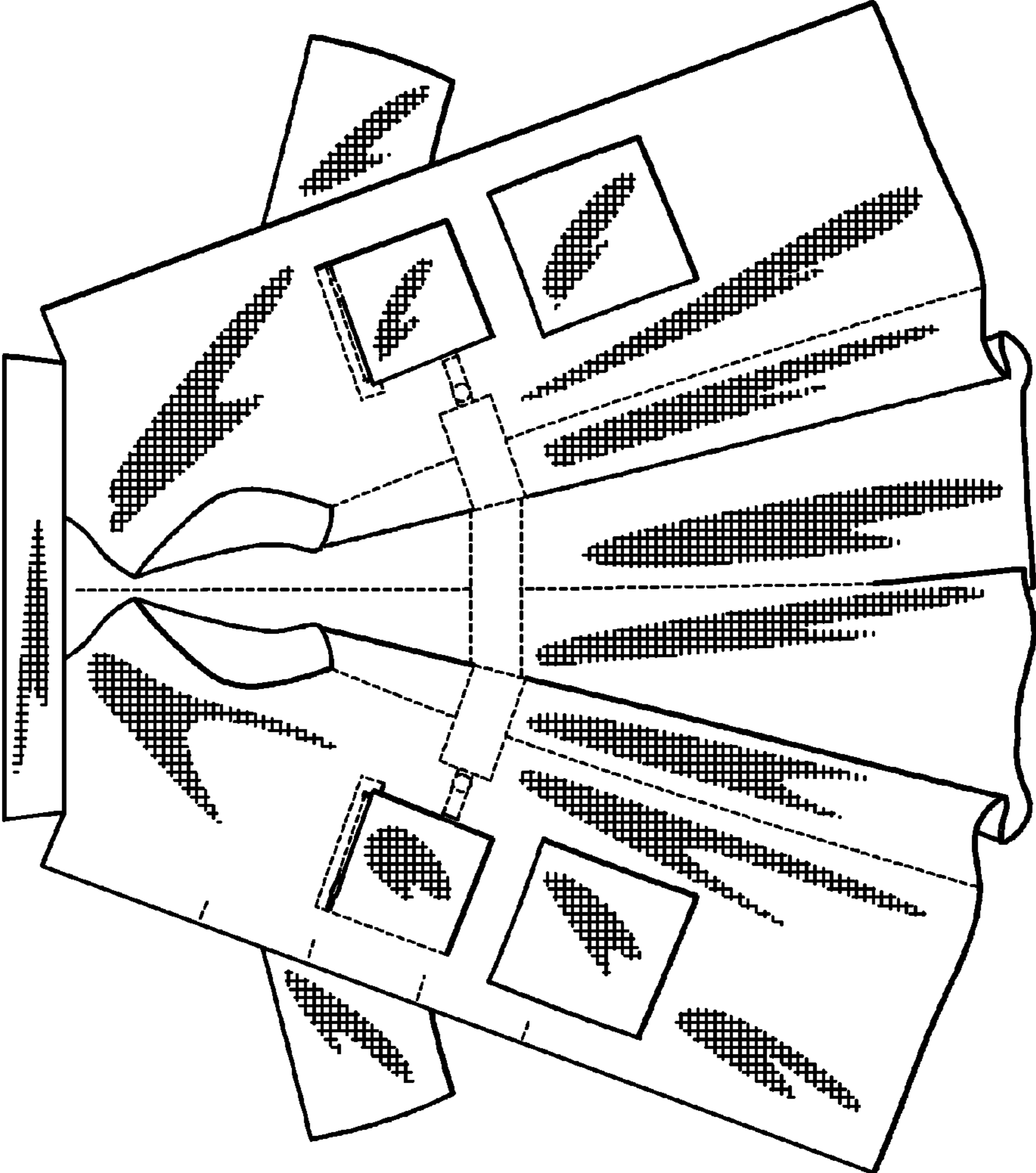

Fig. 24