



US00D659716S

(12) **United States Design Patent**  
**Soderstrom**

(10) **Patent No.:** **US D659,716 S**

(45) **Date of Patent:** **\*\* May 15, 2012**

(54) **GEAR PUMP**

(76) **Inventor:** **Harry Soderstrom, Marietta, GA (US)**

(\*\*) **Term:** **14 Years**

(21) **Appl. No.:** **29/403,778**

(22) **Filed:** **Oct. 11, 2011**

(51) **LOC (9) Cl.** ..... **15-02**

(52) **U.S. Cl.** ..... **D15/7**

(58) **Field of Classification Search** ..... D15/7-9;  
D23/231, 232, 225; 417/60, 235, 265, 321,  
417/355, 358, 363, 359, 410.1, 415-416,  
417/405, 900; 60/408, 412; 184/26-37;  
415/140-147; 123/495, 509

See application file for complete search history.

(56) **References Cited**

**U.S. PATENT DOCUMENTS**

D242,650 S	*	12/1976	McKesson	.....	D15/5
D518,069 S	*	3/2006	Van Norman	.....	D15/7
D614,524 S	*	4/2010	McAlpine et al.	.....	D15/7
D647,111 S	*	10/2011	Pages	.....	D15/7

\* cited by examiner

*Primary Examiner* — Ralf Seifert

(74) *Attorney, Agent, or Firm* — Stephen J. Stark; Miller & Martin PLLC

(57) **CLAIM**

The ornamental design for a gear pump, as is shown and described herein.

**DESCRIPTION**

FIG. 1 is a perspective view of the gear pump;  
FIG. 2 is a right side elevational view thereof; the left side being a mirror image thereof;  
FIG. 3 is a top side elevational view thereof; the bottom side being a mirror image thereof;  
FIG. 4 is a front elevational view thereof; and,  
FIG. 5 is a back elevational view thereof.

**1 Claim, 2 Drawing Sheets**

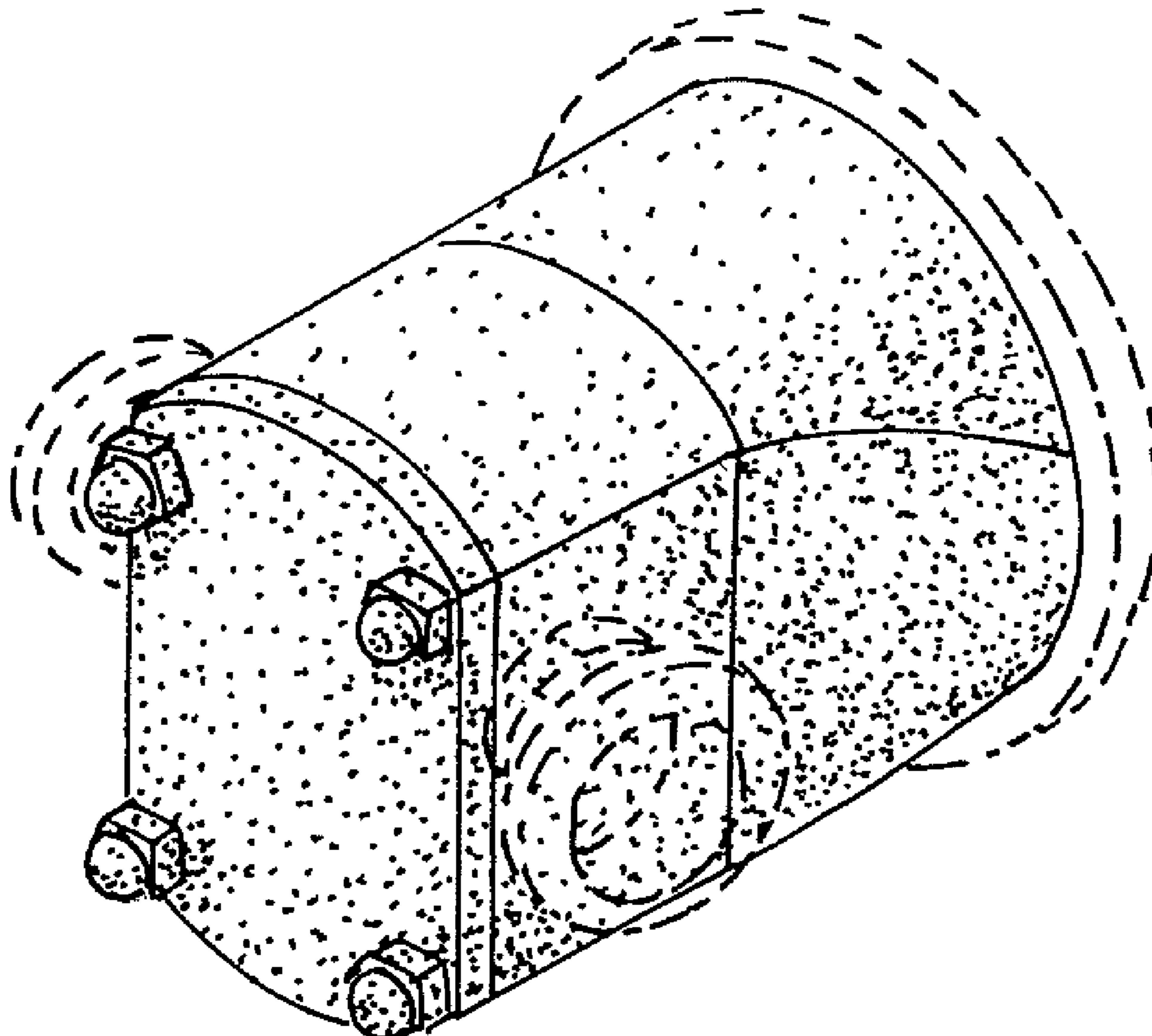

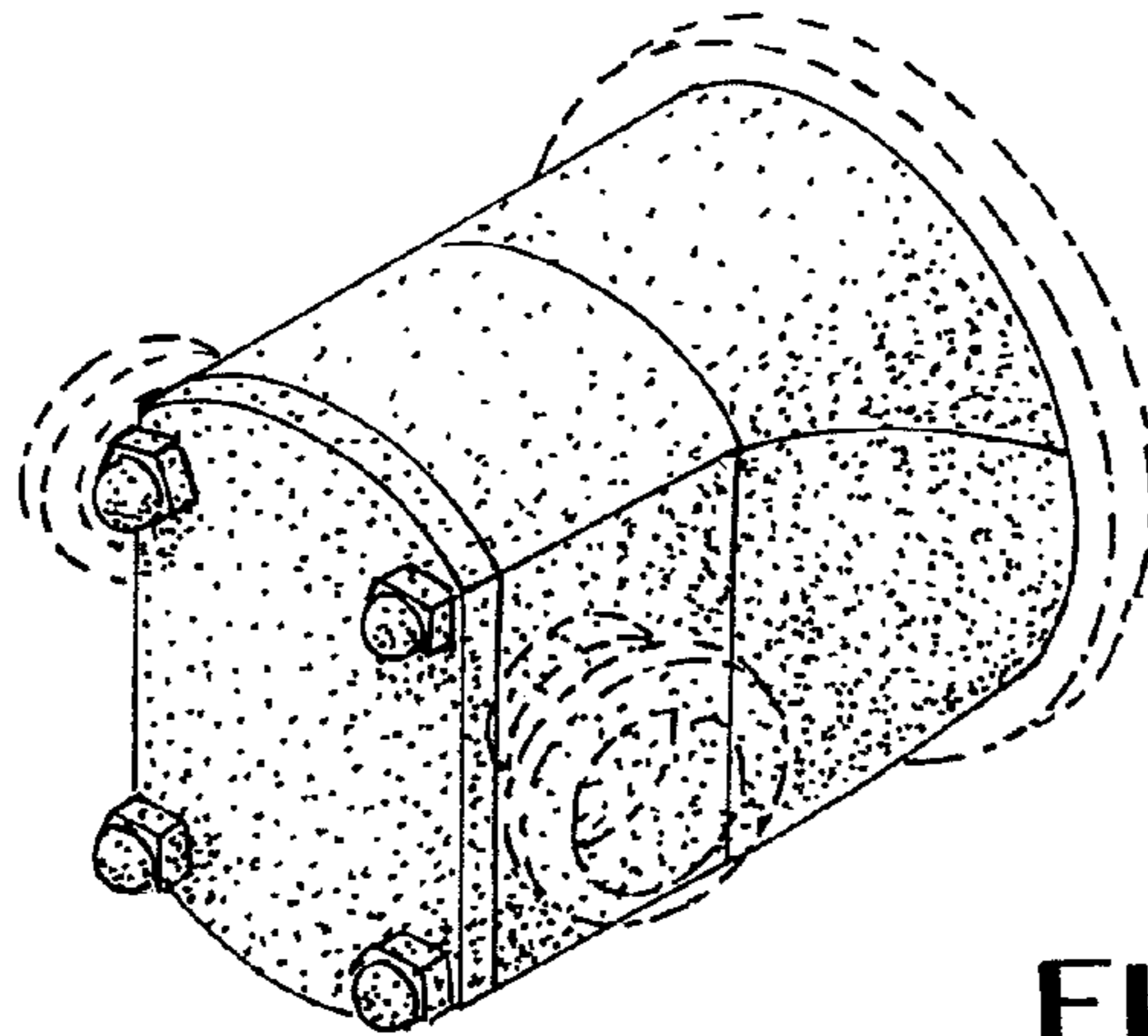

FIG. 1

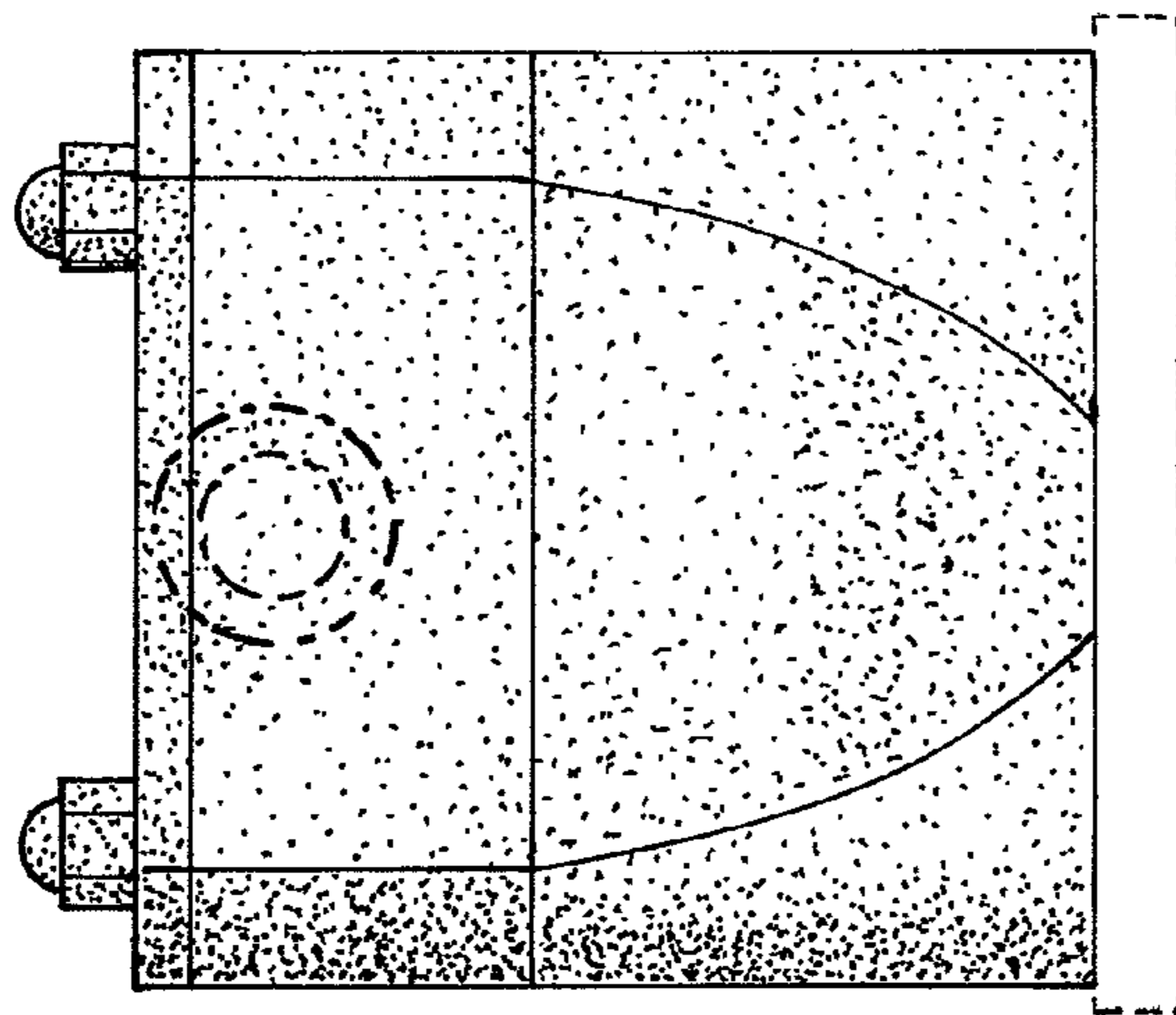

FIG. 2

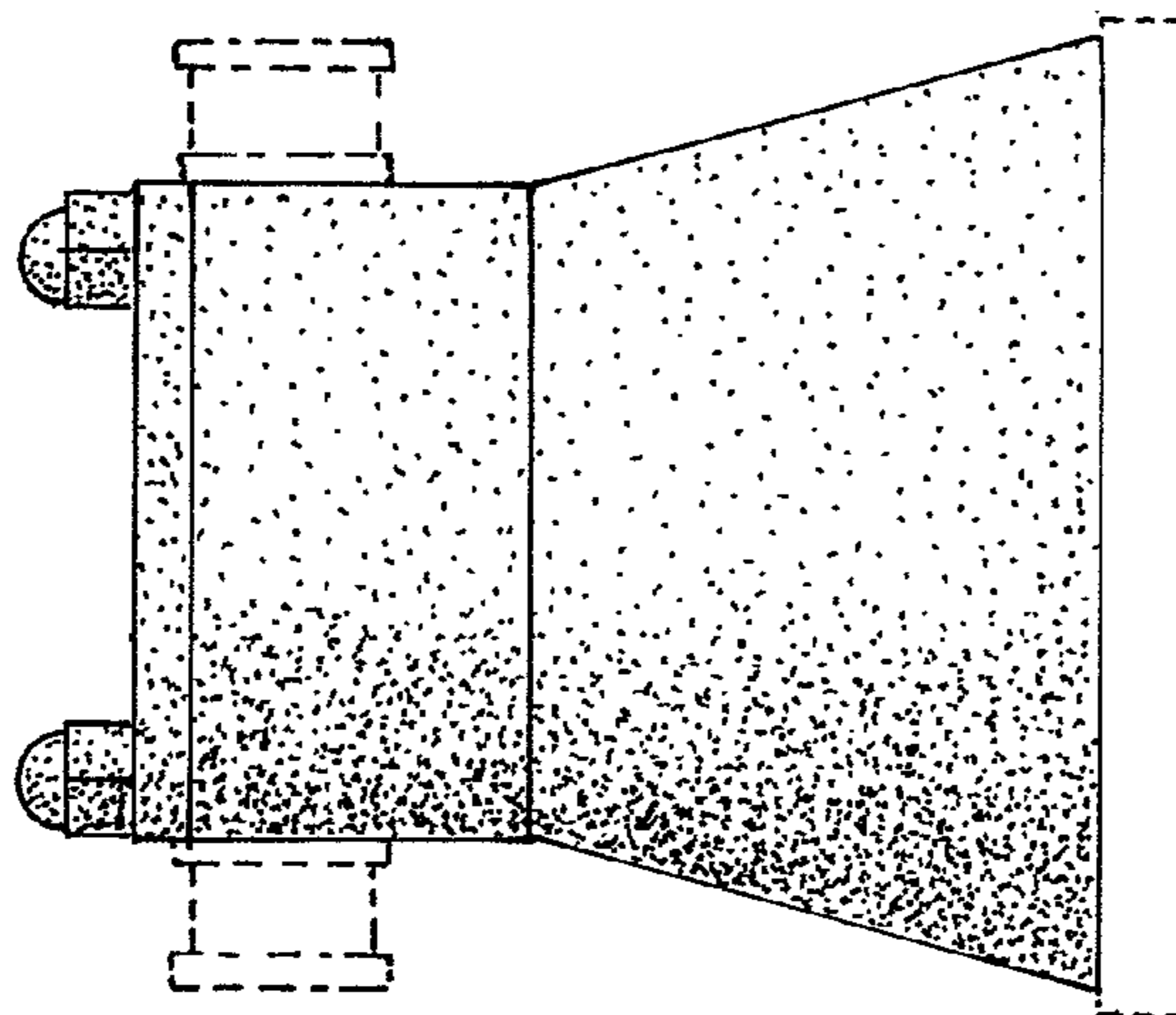
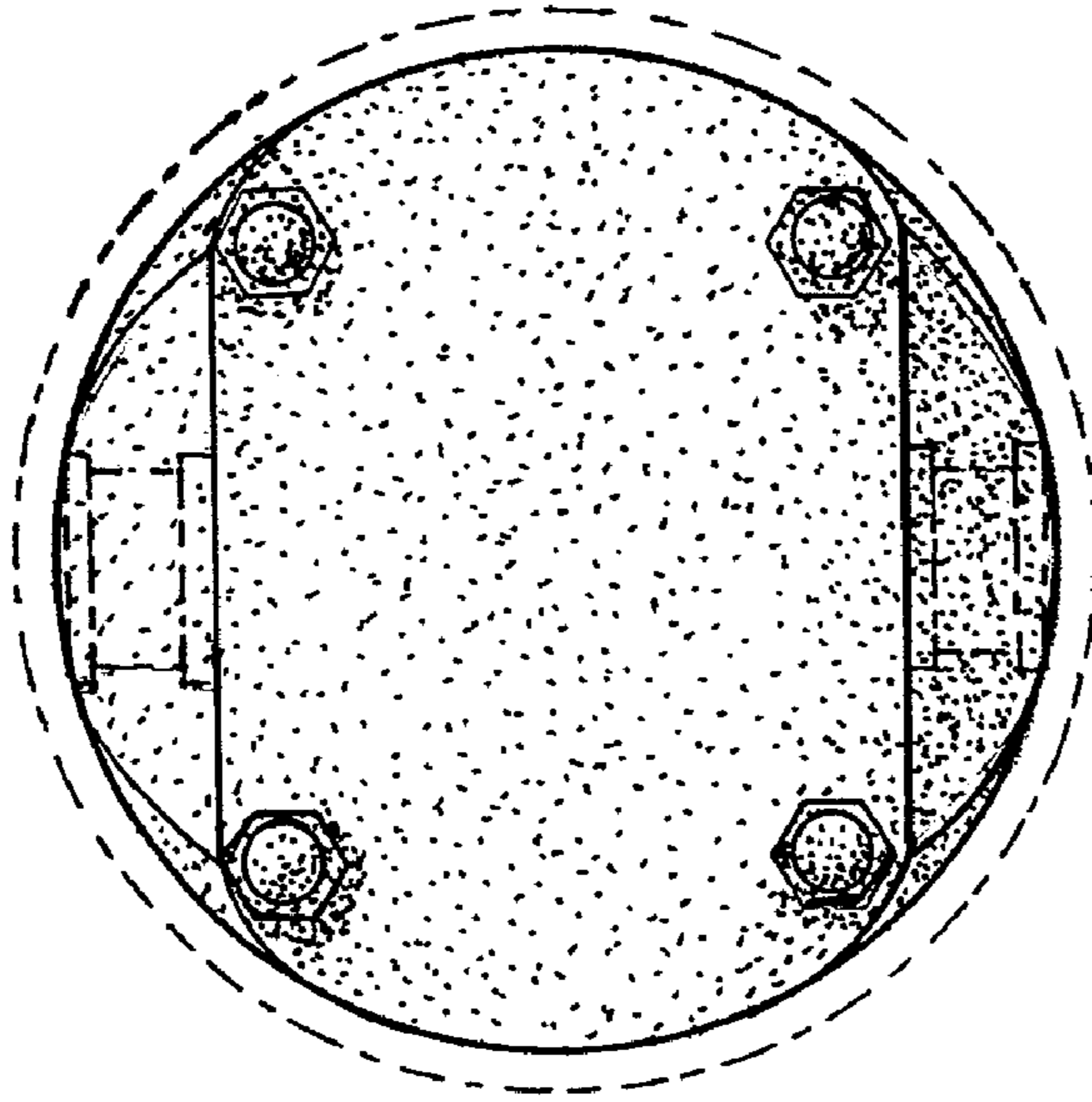
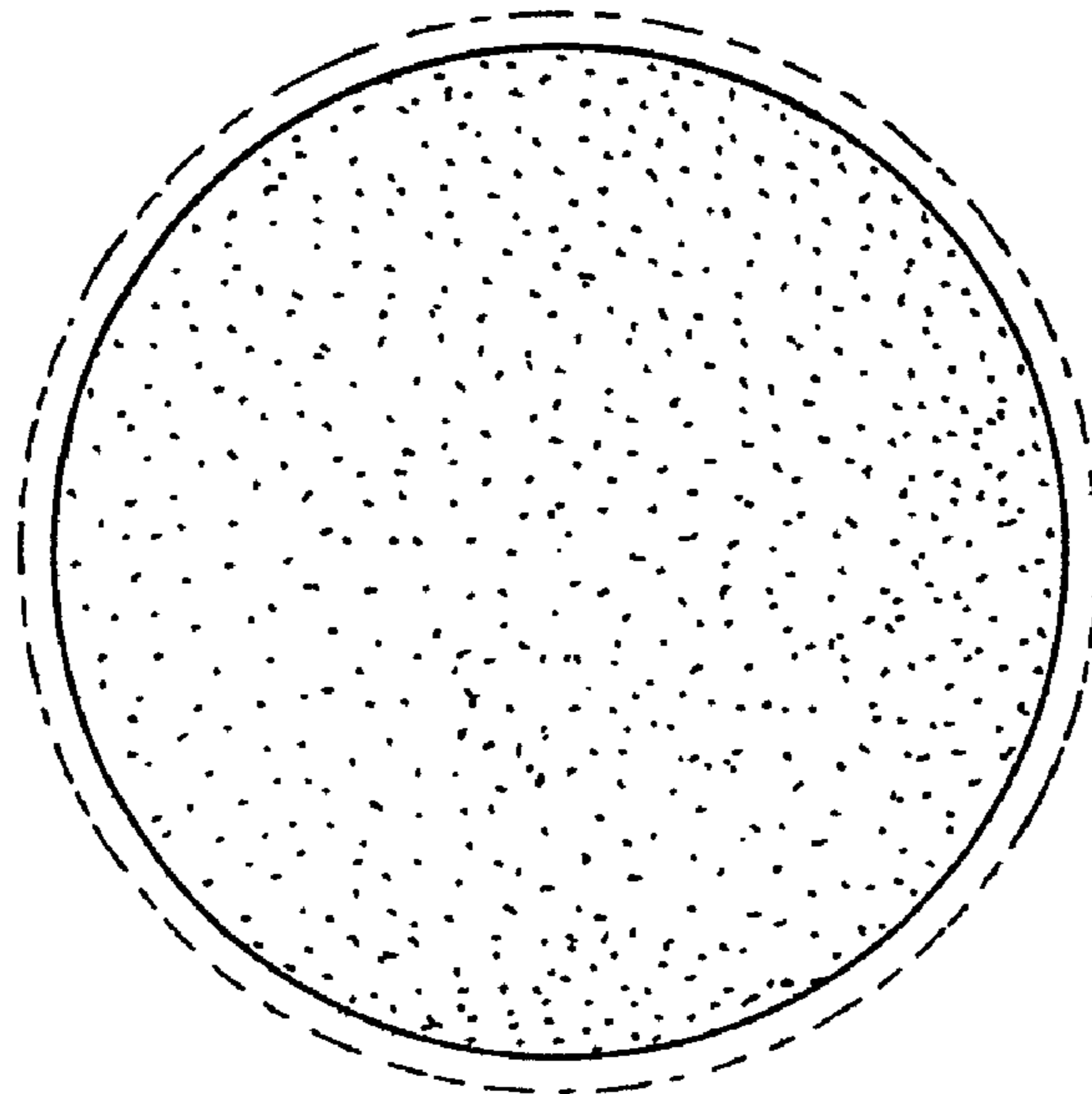

FIG. 3



**FIG. 4**



**FIG. 5**